

Oncology Radiation Treatment Expansion

ISSUED FOR TENDER

MOH 2.3 Costing Submission

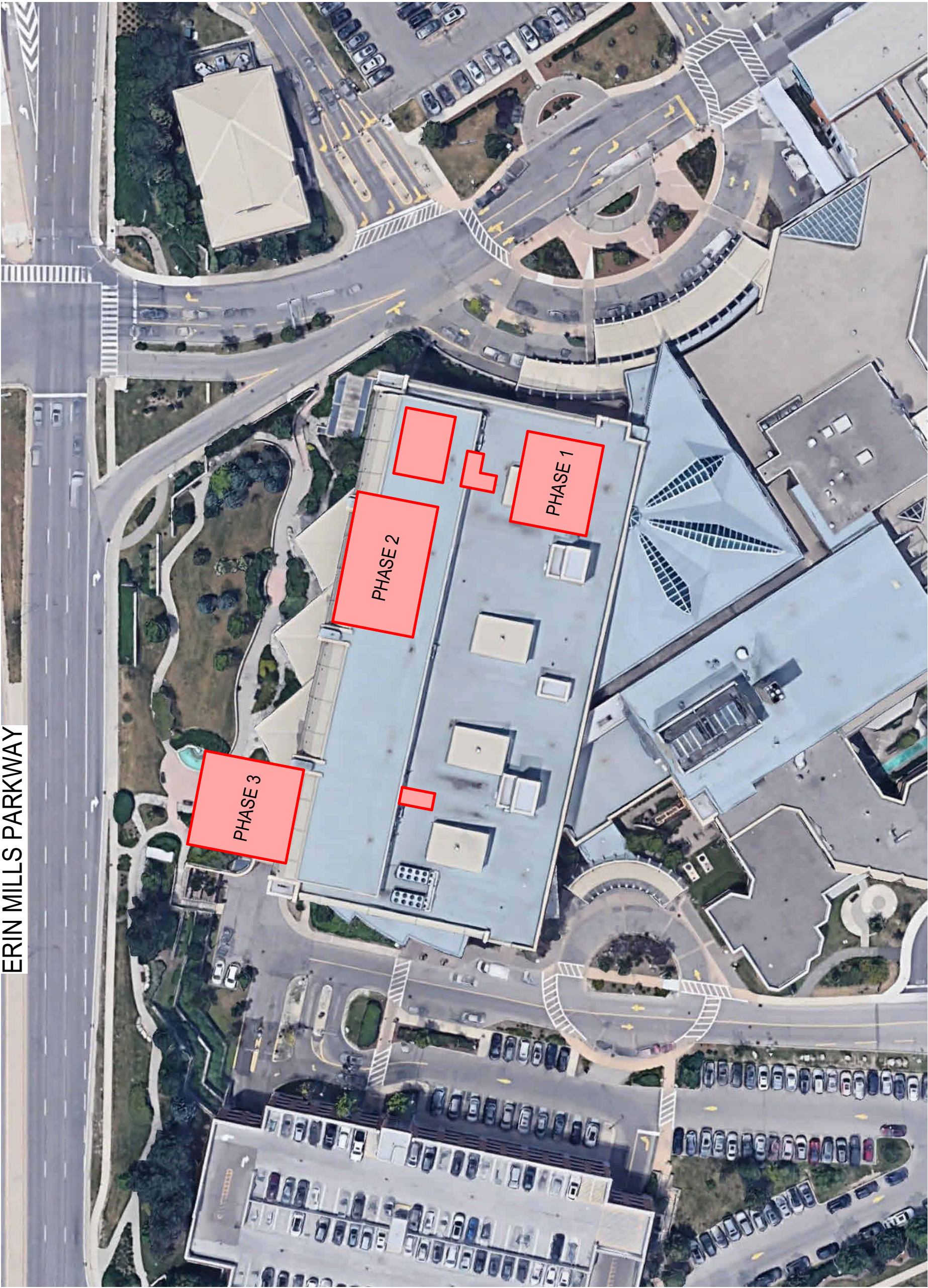

ARCHITECTURAL DRAWING LIST	
DRAWING NO	DRAWING TITLE
A0 GENERAL	
A001	SYMBOLS AND ABBREVIATIONS
A005	SITE PLAN
A010	CODE COMPLIANCE MATRIX & LIFE SAFETY DIAGRAMS
A025	ASSEMBLIES SCHEDULE
A030	DOOR SCHEDULE
A050	PHASING DIAGRAM EXISTING
A051	PHASE 1
A052	PHASE 2
A053	PHASE 3
A054	PHASING DIAGRAM NEW CONSTRUCTION
A055	PHASING DIAGRAM NEW CONSTRUCTION GFA
A1 DEMOLITION	
A101	DEMOLITION PLAN PHASE 1
A102	DEMOLITION PLAN PHASE 1
A103	DEMOLITION PLAN PHASE 2
A104	DEMOLITION PLAN PHASE 2
A105	DEMOLITION PLAN PHASE 3
A111	DEMOLITON RCP PHASE 1
A112	DEMOLITON RCP PHASE 1
A113	DEMOLITON RCP PHASE 2
A114	DEMOLITON RCP PHASE 2
A115	DEMOLITON RCP PHASE 3
A2 FLOOR PLANS	
A201	FLOOR PLANS PHASE 1
A202	FLOOR PLANS PHASE 1
A203	FLOOR PLANS PHASE 2
A204	FLOOR PLANS PHASE 2
A205	FLOOR PLANS PHASE 3
A207	ROOF PLANS
A211	FINISH FLOOR PLAN PHASE 1
A212	FINISH FLOOR PLAN PHASE 1
A213	FINISH FLOOR PLAN PHASE 2
A214	FINISH FLOOR PLAN PHASE 2
A215	FINISH FLOOR PLAN PHASE 3
A216	FINISH SCHEDULE
A3 RCP	
A300	OVERALL REFLECTED CEILING PLAN
A301	REFLECTED CEILING PLAN PHASE 1
A302	REFLECTED CEILING PLAN PHASE 1
A303	REFLECTED CEILING PLAN PHASE 2
A304	REFLECTED CEILING PLAN PHASE 2
A305	REFLECTED CEILING PLAN PHASE 3
A5 SECTIONS	
A500	HALCYON ROOM 1 SECTIONS
A501	HALCYON ROOM 2 SECTIONS
A502	HALCYON ROOM 3 SECTIONS
A510	WALL SECTIONS
A6 DETAILS	
A600	PLAN DETAILS
A601	PLAN DETAILS

ARCHITECTURAL DRAWING LIST	
DRAWING NO	DRAWING TITLE
A602	
EXTERIOR DETAILS	
A8 INTERIOR DETAILS	
A800	INTERIOR ELEVATIONS PHASE 1
A801	INTERIOR ELEVATIONS PHASE 1
A802	INTERIOR ELEVATIONS PHASE 1
A803	INTERIOR ELEVATIONS PHASE 2
A804	INTERIOR ELEVATIONS PHASE 2
A805	INTERIOR ELEVATIONS PHASE 2
A806	INTERIOR ELEVATIONS PHASE 2
A807	INTERIOR ELEVATIONS PHASE 3
A808	INTERIOR ELEVATIONS PHASE 3
A810	WASHROOM DETAILS
A812	CEILING DETAILS
A820	TYPICAL CASEWORK & MILLWORK
A821	TYPICAL CASEWORK & MILLWORK SECTION
A10 KIT OF PARTS	
A1000	MOUNTING HEIGHTS
A1001	MOUNTING HEIGHTS

STRUCTURAL DRAWING LIST	
S000	COVER SHEET
S001	GENERAL NOTES
S010	TYPICAL DETAILS
S011	TYPICAL DETAILS
S012	TYPICAL DETAILS
S200	OVERALL FRAMING PLAN - LEVEL 1
S201	ENLARGED FRAMING PLAN - LEVEL 1 NORTH
S202	ENLARGED FRAMING PLAN - LEVEL 1 EAST
S400	FOUNDATION SECTIONS & DETAILS

ELECTRICAL DRAWING LIST	
E001	KEY PLAN, DRAWING LIST & GENERAL NOTES - ELECTRICAL
E002	ELECTRICAL SYMBOL LIST
E101	GROUND FLOOR – LIGHTING DEMO WORK
E102	GROUND FLOOR – POWER, FIRE ALARM AND SYSTEMS DEMO WORK
E200	GROUND FLOOR – LIGHTING NEW WORK
E300	GROUND FLOOR – POWER NEW WORK
E400	GROUND FLOOR – FIRE ALARM, SECURITY & SYSTEMS NEW WORK
E500	GROUND FLOOR – HALCYON #1 FEEDERS ROUTING - DEMOLITION WORKS
E501	ROOF FLOOR - MECHANICAL ROOM - FEEDERS ROUTING - DEMOLITION WORKS
E502	GROUND FLOOR – HALCYON #1 FEEDERS ROUTING– NEW WORKS
E503	ROOF FLOOR – FEEDERS ROUTING – NEW WORKS
E504	ROOF FLOOR – MECHANICAL ROOM – FEEDERS ROUTING – NEW WORKS
E505	GROUND FLOOR – HALCYON #2 AND #3 FEEDERS ROUTING – EXISTING AND DEMOLITION WORKS
E506	GROUND FLOOR – HALCYON #2 AND #3 FEEDERS ROUTING– NEW WORKS
E700	ENLARGED PLANS – ELECTRICAL ROOMS
E701	ENLARGED PLANS – ORTHOVOLTAGE ROOM
E702	ENLARGED PLANS – HALCYON ROOM 1
E703	ENLARGED PLANS – HALCYON TYPICAL DETAILS
E704	HALCYON TYPICAL DETAILS
E705	SHIELDING DOOR TYPICAL DETAILS
E706	ELECTRICAL SINGLE LINE DIAGRAM BLOCK F– DEMOLITION WORKS
E707	ELECTRICAL SINGLE LINE DIAGRAM BLOCK F– NEW WORKS
E800	PARTIAL ELECTRICAL SINGLE LINE DIAGRAM
E801	ELECTRICAL PANEL SCHEDULES (1 OF 4)
E802	ELECTRICAL PANEL SCHEDULES (2 OF 4)
E803	ELECTRICAL PANEL SCHEDULES (3 OF 4)
E804	ELECTRICAL PANEL SCHEDULES (4 OF 4)
E900	LUMINAIRE SCHEDULE AND DETAILS
E901	LIGHTING CONTROL SCHEMATIC DIAGRAMS
E902	ELECTRICAL DETAILS #1
E903	TYPICAL DOOR CONNECTION & ELEVATION DETAILS
E904	CONDUITS CROSS SECTION DETAILS

MECHANICAL DRAWING LIST	
M-100	KEY PLAN, SYMBOL LISTS, DRAWING LIST
M-201	GROUND FLOOR – PARTIAL H.V.A.C.
M-251	GROUND FLOOR – PARTIAL HYDRONIC PIPING
M-252	LEVEL 2, 3, & 4 PARTIAL PLAN - HYDRONIC PIPING - DEMO & NEW WORK
M-300	UNDERGROUND DRAINAGE PLAN– PARTIAL PLUMBING
M-301	GROUND FLOOR – PARTIAL PLUMBING
M-401	GROUND FLOOR - PARTIAL FIRE PROTECTION
M-501	MECHANICAL DETAILS
M-600	GROUND FLOOR - PARTIAL MEDICAL GASES
M-700	MECHANICAL EQUIPMENT SCHEDULE -1
M-701	MECHANICAL EQUIPMENT SCHEDULE -2
M-800	GROUND FLOOR - MECHANICAL ROOM - COMBINED PLAN - DUCT & PIPING
M-900	SECTIONS - MECHANICAL
MD-201	GROUND FLOOR – PARTIAL DEMO H.V.A.C.
MD-251	GROUND FLOOR – PARTIAL DEMO HYDRONIC PIPING
MD-300	UNDERGROUND DRAINAGE – PARTIAL DEMO PLUMBING
MD-301	GROUND FLOOR – PARTIAL DEMO PLUMBING
MD-401	GROUND FLOOR - PARTIAL DEMO FIRE PROTECTION
MD-501	GROUND FLOOR - PARTIAL DEMO MEDICAL GASES

CLIENT:

ARCHITECT:

STRUCTURAL ENGINEER:

MECHANICAL & ELECTRICAL ENGINEER:

ABBREVIATIONS

ACM	ASBESTOS CONTAINING MATERIAL	HVAC	HEATING-VENT-AIR CONDITIONING	SOP	STARTING OUT POINT
AD	ANTISEPTIC DISPENSER	HWB	HEAT WELDING BEAD	SP	SAFETY PAD
ADJ	ADJACENT			SPEC	SPECIFICATION) PROJECT MANUAL
ADO	AUTOMATIC DOOR OPENER	ID	INSIDE DIAMETER	SQ	SQUARE
AFF	ABOVE FINISHED FLOOR	INCL	INCLUDED	SS	SOLID SURFACE(ING)
AGF	ARCHITECTURAL GLASS FLOORING	INSUL	INSULATION(ED)	SSB	STEEL SHEET BACKING
AHU	AIR HANDLING UNIT	INT	INTERIOR	SST	STAINLESS STEEL
ALT	ALTERNATE			ST	STONE
ALUM	ALUMINUM	JAN	JANITOR	STC	SOUND TRANSMISSION CLASS
APC	ACOUSTICAL PANEL CEILING	JT	JOINT	STD	STANDARD
APPROX	APPROXIMATE			STL	STEEL
ARCH	ARCHITECTURAL	KIT	KITCHEN	STRUCT	STRUCTURE(AL)
ASN	ABRASIVE STAIR NOSING			SUSP	SUSPENDED
ATC	ACOUSTICAL TILE CEILING	LAB	LABORATORY	SV	SHEET VINYL
AUTO	AUTOMATIC	LAM	LAMINATE(D)	SWC	SPECIAL WALL COATING
AWP	ACOUSTICAL WALL PANEL	LAV	LAVATORY		
		LGT	LENGTH	T	TREAD
BFS	BOTTLE FILLING STATION	LH	LEFT HAND	T&G	TONGUE & GROOVE
BLDG	BUILDING	LIN	LINEUM	TIO	TOP OF
BLKG	BLOCKING	LP	LOW POINT	TB	TACK BOARD
BOS	BOTTOM OF STEEL	LPO	LAST PERSON OUT	TBD	TO BE DETERMINED
BRG	BEARING	LPS	LASER POSITIONING SYSTEM	TC	THERMOSTAT
BSMT	BASEMENT	LS	LIGHT SWITCH	TEMP	TEMPORARY
BW	BLANKET WARMER	LT	LIGHT	TER	TERRAZZO
		LTWT	LIGHTWEIGHT	TERB	TERRAZZO BASE
C	COURSE	LVT	LUXURY VINYL TILE	TEXT	TEXTURE
CB	CODE BLUE			THK	THICK(NESS)
CF	CONDUCTIVE FLOORING	MACH	MACHINE	TLT	TOILET
CFCI	CONTR-FURN/CONTR-INST	MARB	MARBLE	TOFF	TOP OF FINISHED FLOOR
CG	CORNER GUARD	MAS	MASONRY	TOS	TOP OF STEEL
CH	COAT HOOK	MATL	MATERIAL	TOW	TOP OF WALL
CHG	CHANGE ROOM	MAX	MAXIMUM	TP	TANGENT POINT
CIP	CAST-IN-PLACE	MB	MARKER BOARD	TPO	THERMOPLASTIC POLYOLEFIN ROOFING
CJ	CONTROL JOINT	MCP	METAL CEILING PANEL	TRSLT	TRANSLUCENT
CL	CENTERLINE	MECH	MECHANICAL	TS	TACKABLE SURFACE
CLG	CEILING	MES	METAL EDGE STRIP	TYP	TYPICAL
CLO	CLOSE	MEZZ	MEZZANINE		
CLR	CLEAR(ANCE)	MFR	MANUFACTURE(D)	UIS	UNDERSIDE OF
CLRM	CLASSROOM	MHO	MAGNETIC HOLD OPEN	UC	UNDERCOUNTER
CMT	CERAMIC MOSAIC TILE	MIN	MINIMUM	UNO	UNLESS NOTED OTHERWISE
CMTB	CERAMIC MOSAIC TILE BASE	MISC	MISCELLANEOUS	UPH	UPHOLSTERY
CMU	CONCRETE MASONRY UNIT	MO	MASONRY OPENING		
CO	CLEAN OUT	MPC	METAL PANEL CEILING	VAC	VACUUM
COL	COLUMN	MSS	METAL SUSPENSION SYSTEM	VCT	VINYL COMPOSITION TILE
COMM	COMMUNICATION	MSU	MEDICAL SERVICE UNIT	VEST	VESTIBULE
CONC	CONCRETE	MTL	METAL	VET	VINYL ENHANCED TILE
CONF	CONFERENCE	MW	MILLWORK	VIF	VERIFY IN FIELD
CONT	CONTINUOUS			VNL	VINYL
CORR	CORRIDOR	NC	NURSE CALL	VP	VOLLEYBALL / BADMINTON POST
CPT	CARPET(ING)	NCD	NURSE CALL DOME	VTR	VENT THROUGH ROOF
CR	CARD READER	NIC	NOT IN CONTRACT	VWC	VINYL WALL COVERING
CT	CERAMIC TILE	NO	NUMBER		
CTB	CERAMIC TILE BASE	NOM	NOMINAL	WAF	WOOD ATHLETIC FLOORING
CUH	CABINET UNIT HEATER	NTS	NOT TO SCALE	WB	WOOD BLOCKING
CW	CASEWORK			WB	WHITE BOARD
		OC	ON CENTER	WC	WATER CLOSET
DEMO	DEMOLISH(ITION)	OD	OUTSIDE DIAMETER	WCV	WALL COVERING
DEPT	DEPARTMENT	OFCI	OWNER FURN CONTR INST	WD	WOOD
DIA	DIAMETER	OFOI	OWNER FURN OWNER INST	WDV	WOOD VENEER
DIAG	DIAGONAL	OH	OVERHEAD	WDWTR	WINDOW TREATMENT
DIM	DIMENSION	OPNG	OPENING	WM	WATER METER
DN	DOWN	OPP	OPPOSITE	WP	WORK POINT
DS	DOWNSPOUT	ORD	OVERFLOW ROOF DRAIN	WPC	WOOD PANEL CEILING
		OS	OCCUPANCY SENSOR	WT	WEIGHT
EA	EACH			WV	WATER SHUT-OFF VALVE
EPS	EXTERIOR INSULATION FINISH SYSTEM	PB	PUSH BUTTON	WR	WASTE RECEPTACLE
EJ	EXPANSION JOINT	PBD	PARTICLE BOARD		
EL	ELEVATION	PBOS	PUSH BUTTON OPERATOR SYSTEM	ACC	ACCESSIBLE
ELEC	ELECTRIC(AL)	PCC	PRECAST CONCRETE	ZVB	MULTI-GAS ZONE VALVE BOX
ELEC	ELECTRICAL	PCF	POUNDS PER CUBIC FOOT		
ELEV	ELEVATOR	PCONC	POLISHED CONCRETE		
EM	ENTRANCE MATS	PERF	PERFORATE(D)		
EMB	ELECTRONIC MARKER BOARD	PL	PLATE		
EMER	EMERGENCY	PLP	PLASTIC PANEL		
EOS	EDGE OF SLAB	PLSHD	POLISHED		
EP	ELECTRICAL PANEL	PLYWD	PLYWOOD		
EPO	EMERGENCY POWER OFF	PMF	PREFINISHED METAL FLASHING		
EQ	EQUAL	PMS	PREFINISHED METAL SIDING		
EQUIP	EQUIPMENT	PMT	PORCELAIN MOSAIC TILE		
ER	EPOXY RESIN	PNT	PAINT(ED)		
EST	ESTIMATE(D)	PREFAB	PREFABRICATED		
EWC	ELECTRIC WATER COOLER	PREFIN	PREFINISHED		
EXH	EXHAUST	PRF	POLY RESIN TILE		
EXIST	EXISTING	PSF	POUNDS PER SQUARE FOOT		
EXP	EXPANSION	PSI	POUNDS PER SQUARE INCH		
EXPD	EXPOSED	PT	PORCELAIN TILE		
EXT	EXTERIOR	PTB	PORCELAIN TILE BASE		
		PTD	PAPER TOWEL DISPENSER		
F/O	FACE OF				
FD	FLOOR DRAIN	QT	QUARRY TILE		
FDTN	FOUNDATION	QTB	QUARRY TILE BASE		
FE	FIRE EXTINGUISHER	QTY	QUANTITY		
FEC	FIRE EXTINGUISHER CABINET				
FG	FOOT GRILLE	R	RISER		
FHC	FIRE HOSE CABINET	RA	ROOF ANCHOR		
FHCR	FIRE HOSE CABINET RECESSED	RAD	RADIUS		
FIN	FINISH(ED)	RAF	RESILIENT ATHLETIC FLOORING		
FLR	FLOOR	RBF	RUBBER FLOORING		
FOG	FACE OF GLASS	RBRT	RUBBER TILE		
FOS	FACE OF STEEL	RCP	REFLECTED CLG PLAN		
FRB	FOLDABLE ROLL BOARD	RD	ROOF DRAIN		
FRR	FIRE RESISTANCE RATING	REF	REFERENCE) TO		
FT	FOOT/FEET	REFG	REFRIGERATOR		
FTG	FOOTING	REINF	REINFORCING(ING)		
FWP	FABRIC WRAPPED PANE	REQD	REQUIRED		
		RES	RESILIENT		
GA	GAUGE / GAGE	RESB	RESILIENT BASE		
GALV	GALVANIZED	REV	REVISE (ISION)		
GB	GRAB BAR	RF	RESINOUS FLOORING		
GD	GLOVE DISPENSER	RFG	ROOFING		
GFRC	GLASS FIBER REIN' CONCRETE	RH	RIGHT HAND		
GRG	GLASS FIBER REIN' GYPSUM	RJB	RELAY JUNCTION BOX		
GL	GLASS	RM	ROOM		
GLMT	GLASS MOSAIC TILE	RO	ROUGH OPENING		
GLMU	GLASS MASONRY UNIT	ROW	RIGHT OF WAY		
GLT	GLASS TILE	RSN	RESILIENT STAIR NOSING		
GST	GLASS STAIR TREAD	RST	RESILIENT STAIR TREAD		
GWB	GYPSUM WALL BOARD	RT	RESILIENT TILE		
GYP	GYPSUM	RTU	ROOF TOP UNIT		
		RV	RIGID VINYL		
HB	HOSE BIBB				
HDW	HARDWARE	S	SEALED		
HHS	HAND HYGEINE STATION	SC	SHARPS CONTAINER		
HM	HOLLOW METAL	SD	SOAP DISPENSER		
HMI	HUMAN MACHINE INTERFACE	SDF	STATIC DISSIPATIVE FLOORING		
HORIZ	HORIZONTAL	SECT	SECTION		
HOSP	HOSPITAL	SGT	STRUCTURAL GLAZED TILE		
HP	HIGH POINT	SHR	SHOWER		
HPC	HIGH PERFORMANCE COATING	SHT	SHEET		
HPL	HIGH PRESSURE DECORATIVE LAMINATE	SIM	SIMILAR		
HR	HANDRAIL	SM	SPECIALIZED METAL		
HSS	HOLLOW STRUCTURAL SECTION	SOG	SLAB-ON-GRADE		
HT	HEIGHT				

SYMBOLS LEGEND

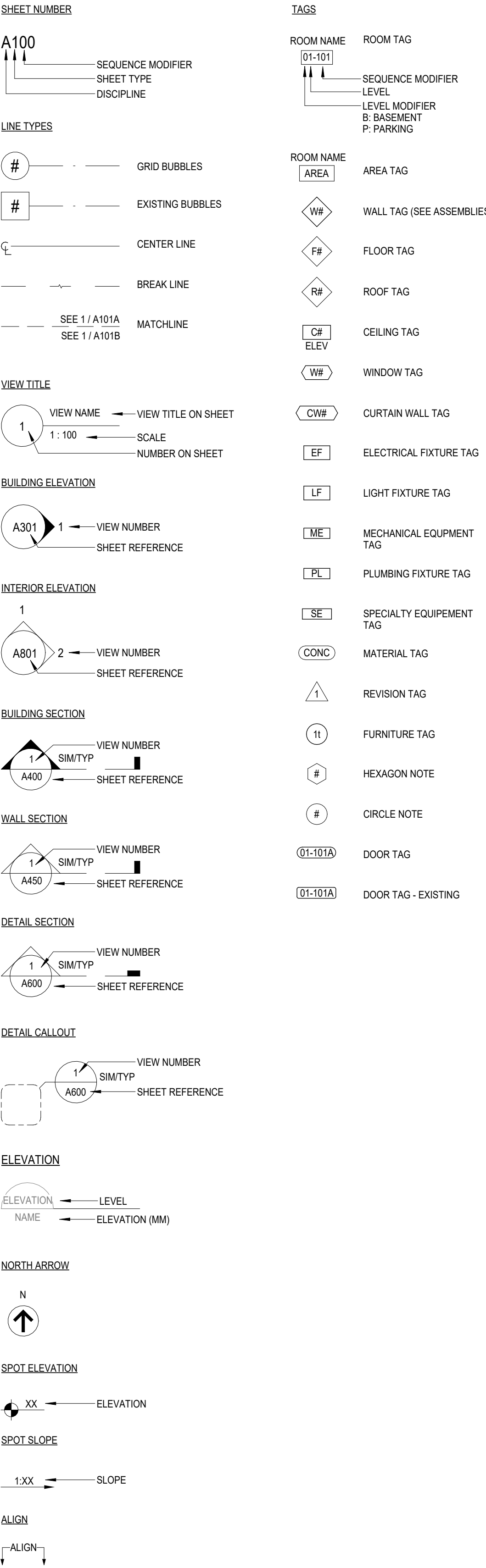

GENERAL NOTES

- THESE NOTES ARE TO BE READ IN CONJUNCTION WITH THE DRAWINGS AND SPECIFICATION.
- DO NOT SCALE DRAWINGS. WRITTEN DIMENSIONS GOVERN, NOTIFY CONSULTANT OF DISCREPANCIES OR CONFLICTS IN THE DOCUMENTS PRIOR TO EXECUTION OF WORK.
- VERIFY DIMENSIONS NOTED AS "CLEAR", "HOLD", "MIN", "CRITICAL", OR "V.I.F." DURING LAYOUT OF WORK.
- STRUCTURAL, MECHANICAL & ELECTRICAL ITEMS SHOWN ON THE ARCHITECTURAL DRAWINGS ARE FOR COORDINATION PURPOSES. REFER TO RESPECTIVE DISCIPLINES DRAWINGS AND SPECIFICATIONS FOR COMPLETE LAYOUTS.
- PROTECT AREA OF WORK AND ADJACENT AREAS FROM DAMAGE.
- DO NOT LOAD ANY PART OF THE WORK WITH WEIGHT THAT WILL DAMAGE OR ENDANGER THE SAFETY OF THE STRUCTURE OR ANY PART THEREOF.
- CONFIRM THE LOCATION OF ALL SERVICES INTERIOR AND EXTERIOR PRIOR TO COMMENCING CONSTRUCTION.
- NOTIFY CONSULTANT AND OWNER IF HAZARDOUS MATERIALS ARE DISCOVERED ON SITE DURING CONSTRUCTION.
- REVIEW THE LOCATION OF ACCESS HATCHES OR PANELS WITH CONSULTANT PRIOR TO INSTALLATION AND ADJUST POSITION AS REQUIRED BASED ON REVIEW.
- SCAN STRUCTURAL SLAB AT ALL LOCATIONS OF CORE DRILLING AND PROVIDE SUBMITTALS FOR REVIEW IN ACCORDANCE WITH THE SPECIFICATIONS AND WITH THE OWNER'S REQUIREMENTS. COORDINATE LAYOUT OF ALL CORE LOCATIONS AND REVIEW WITH CONSULTANT PRIOR TO EXECUTION OF WORK.

GRAPHICS LEGEND

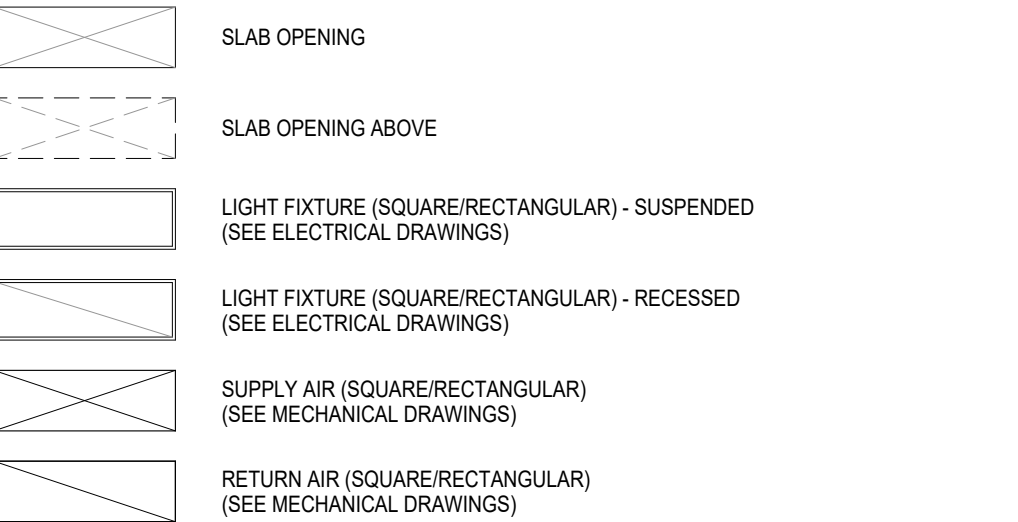

MATERIAL LEGEND

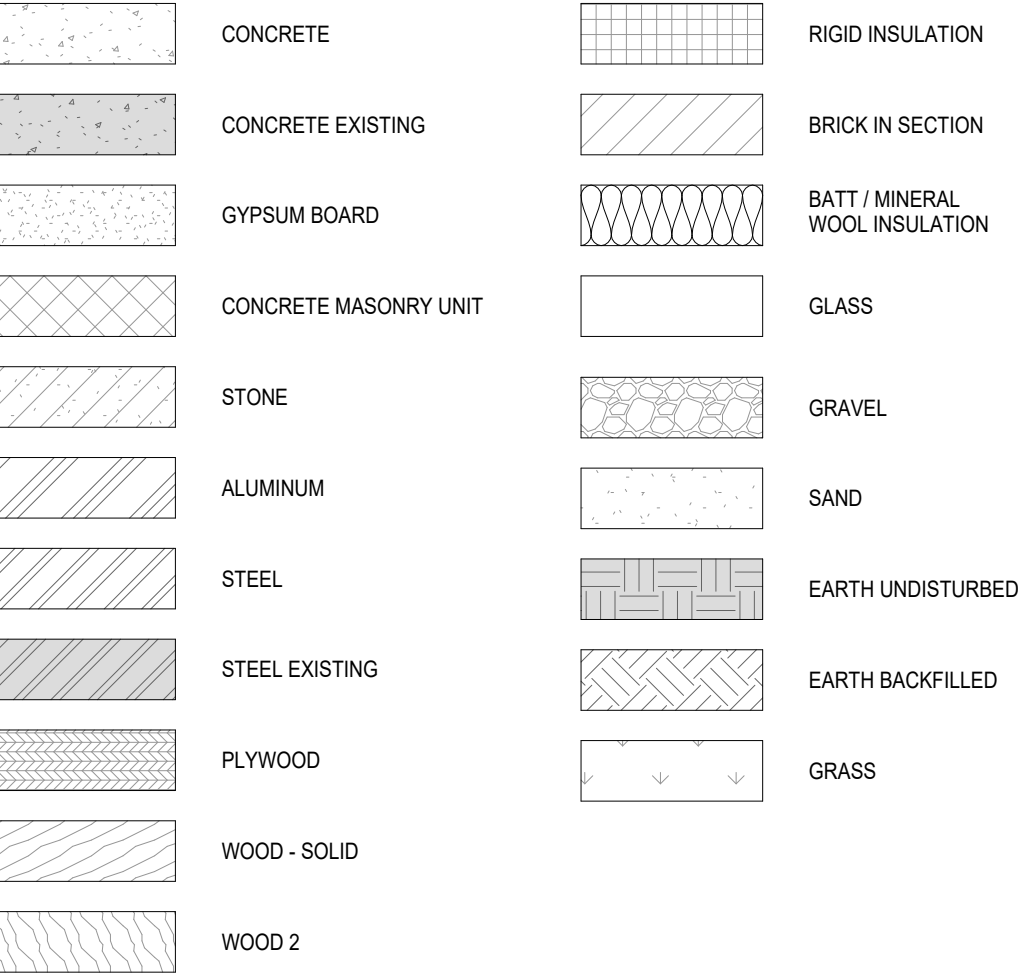

CLIENT:



CONSULTANT:



SEAL:



This drawing, as an instrument of service, is the property of Cumulus Architects Inc. the copyright in the same being reserved to them. No reproduction is allowed without the permission of Cumulus Architects Inc. and when made must bear its name.

This drawing is not to be scaled. The contractor is to verify dimensions and data noted herein for conformity with the conditions on site and is responsible for reporting in writing any discrepancy to Cumulus Architects Inc. for adjustment.

Cumulus will not be liable for any claims or damages arising from the unauthorized use of this drawing or any portion thereof.

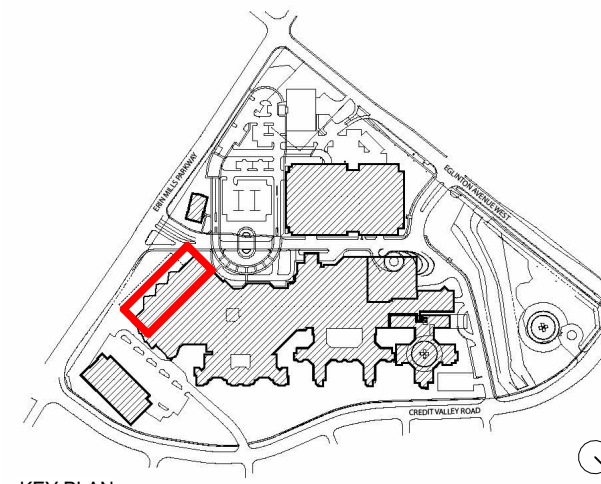

6	Issued for Tender	2025/12/16
5	Issued for Building Permit	2025/12/02
4	Issued For MOH 2.3 Resubmission	2025/06/20
2	Issued For MOH 2.3 Costing	2024/09/13
1	Issued For MOH 1.3/2.1/2.2	2023/10/18
NO	DESCRIPTION	DATE

SHEET REVISION

PROJECT:

Oncology Radiation Treatment Expansion
2200 Eglinton Ave W,
Mississauga, ON L5M 2N1

TITLE:

SYMBOLS AND ABBREVIATIONS

PROJECT NO:

23010

CHECKED:

Checker

DRAWING NO:

A001

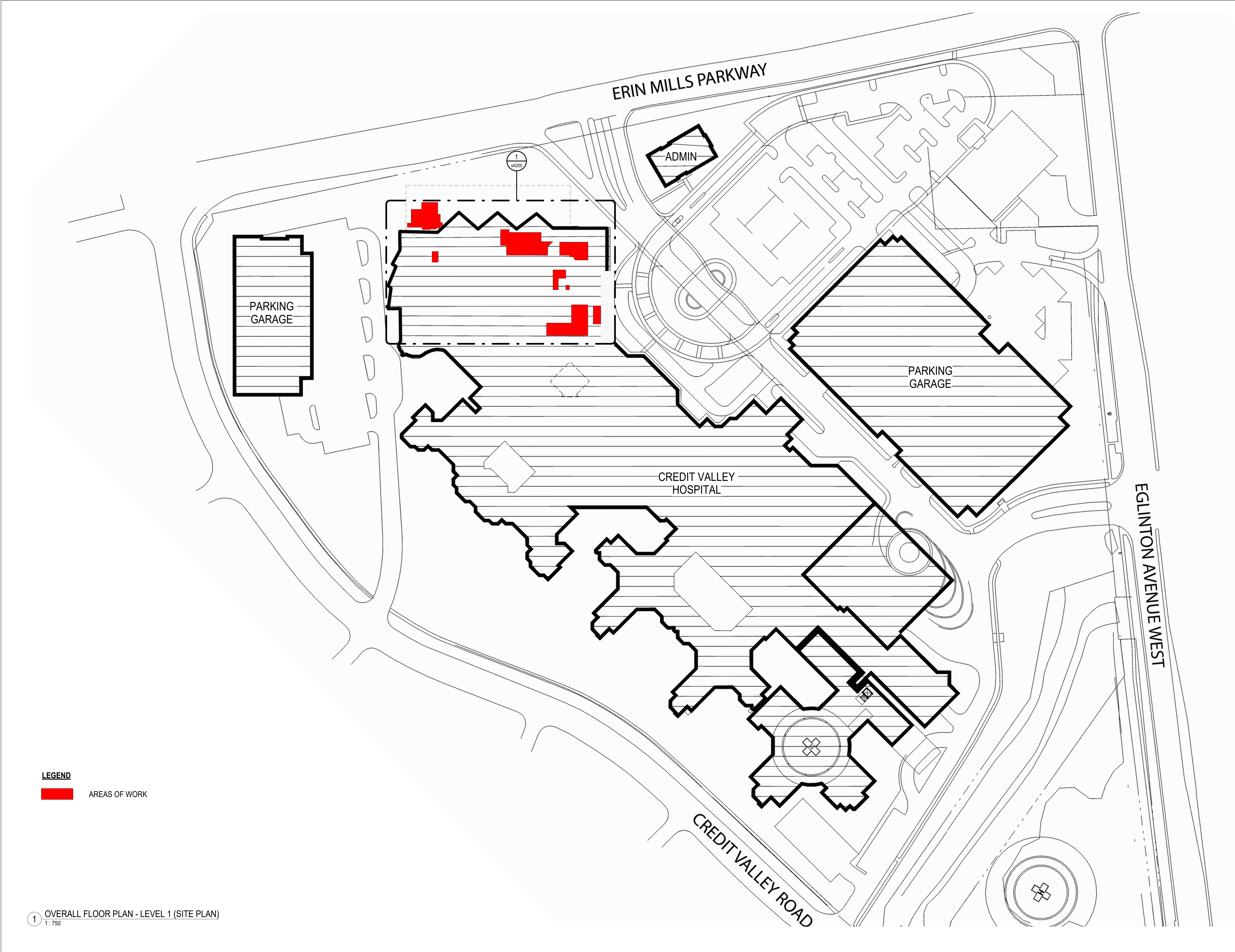

CLIENT:

2200 Eglinton Avenue West
Mississauga, ON L5M 2N1
905 813 2200
thp.ca

CONSULTANT:

160 Pears Ave. - Suite 300
Toronto, ON M5R 3P8
416-539-0763
www.cumulusarch.com

SEAL:

This drawing, as an instrument of service, is the property of Cumulus Architects Inc. the copyright in the same being reserved to them. No reproduction is allowed without the permission of Cumulus Architects Inc. and when made must bear its name.

This drawing is not to be scaled. The contractor is to verify dimensions and data noted herein for conformity with the conditions on site and is responsible for reporting in writing any discrepancy to Cumulus Architects Inc. for adjustment.

Cumulus will not be liable for any claims or damages arising from the unauthorized use of this drawing or any portion thereof.

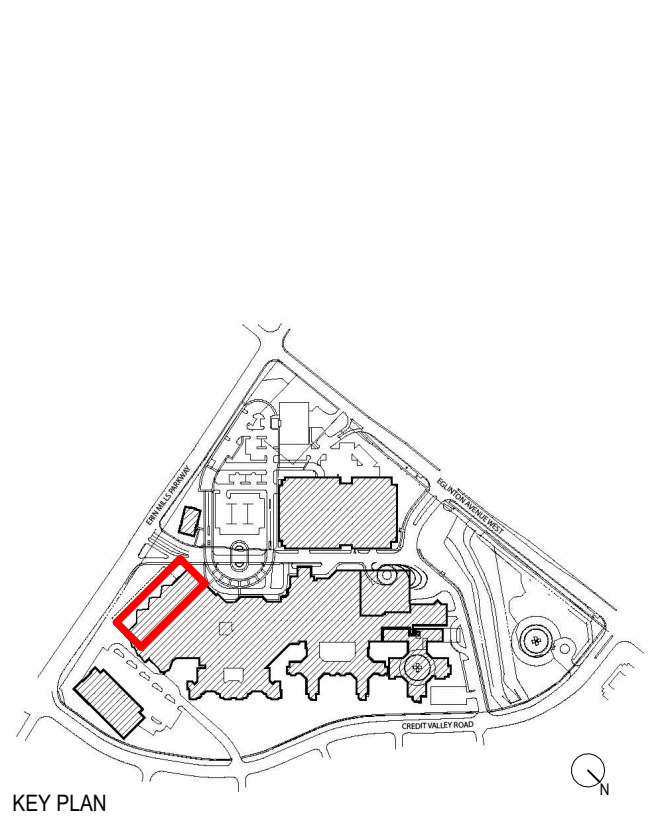

6	Issued for Tender	2025/12/16
5	Issued for Building Permit	2025/12/02
4	Issued For MOH 2.3 Resubmission	2025/06/20
2	Issued For MOH 2.3 Costing	2024/09/13
NO	DESCRIPTION	DATE
SHEET REVISION		
PROJECT: Oncology Radiation Treatment Expansion 2200 Eglinton Ave W, Mississauga, ON L5M 2N1		
TITLE: SITE PLAN		
PROJECT NO: 23010	DRAWING NO:	A005
CHECKED: Checker		



2 LEVEL 1 CODE COMPLIANCE PLAN
1:200

LEGEND - CODE COMPLIANCE

NOT IN CONTRACT / NOT IN SCOPE AREA
EXISTING CONSTRUCTION
NEW CONSTRUCTION
FUTURE CONSTRUCTION

EXISTING FIRE SEPARATION

0 HOUR / SMOKE BARRIER
45 MIN FIRE RATED ASSEMBLY
1 HOUR FIRE RATED ASSEMBLY
1.5 HOUR FIRE RATED ASSEMBLY
2 HOUR FIRE RATED ASSEMBLY

PROPOSED FIRE SEPARATION

LINE OF 0 HOUR FIRE SEPARATION
LINE OF 45 MIN. FIRE SEPARATION
LINE OF 1 HOUR FIRE SEPARATION
LINE OF 1.5 HOUR FIRE SEPARATION
LINE OF 2 HOUR FIRE SEPARATION

FIRE PROTECTION NOTES:

REQUIRED MEANS OF EGRESS SHALL BE MAINTAINED AND LIFE SAFETY DEVICES TO REMAIN IN OPERATION AT ALL TIMES PER BUILDING CODES.

SPRINKLER AND FIRE ALARM SYSTEMS SHALL BE PUT IN SERVICE AT THE END OF EACH WORKING DAY.

MAKE REPAIRS WITH NEW MATERIALS TO MAINTAIN FIRE RESISTANCE RATINGS OF EXISTING FIRE-RATED ASSEMBLIES WITHIN THE CONTRACT AREA WHICH ARE FOUND TO BE DEFICIENT.

MAKE REPAIRS WITH NEW MATERIALS TO ALL EXISTING FIRESTOPPING, SMOKE SEALS AND SEALANTS WITHIN THE CONTRACT AREA WHICH ARE FOUND TO BE DEFICIENT.

MAKE REPAIRS WITH NEW MATERIALS TO ALL EXISTING FIRE-RATED ASSEMBLIES, FIRESTOPPING, SMOKE SEALS AND SEALANTS THAT ARE AFFECTED OR DAMAGED AS A RESULT OF THIS WORK.

PROVIDE FIRE DAMPERS, FIRESTOPPING AND/OR SMOKE SEALS AT SERVICE PENETRATIONS THROUGH ALL FIRE-RATED WALL AND FLOOR ASSEMBLIES. FIRE RESISTANCE RATING OF CLOSURE MATERIALS TO MATCH FIRE RESISTANCE RATING (FRR) OF THE FIRE SEPARATION TYP.

ALL PLYWOOD AND/OR WOOD WALL BLOCKING TO BE FIRE RETARDANT TREATED TYP.

EXIT ACCESS TRAVEL DISTANCE

Phase Created	Room Number	Room Name	EGRESS TRAVEL DISTANCE	MAX DISTANCE
PHASE 1	1F104	CORRIDOR	21.4 m	30 m
PHASE 1	1F193	CT SIMULATOR SUITE 1	39.1 m	30 m
PHASE 1	1F193	CT SIMULATOR SUITE 1	36 m	30 m
PHASE 2	1F193	CT SIMULATOR SUITE 1	39.1 m	30 m
PHASE 2	1F193	CT SIMULATOR SUITE 1	35.2 m	30 m
PHASE 2	1F171	CONTROL AREA	37.9 m	30 m
PHASE 2	1F209	CONTROL AREA	31.4 m	30 m
PHASE 3	1F427	CONTROL AREA	20.8 m	45 m

Name of Practice:
Cumulus Architects Inc.
160 Pears Avenue Suite 300
Toronto, ON M5R 3P8

Name of Project:
Trillium Health Partners Credit Valley Hospital Oncology Radiation Treatment Expansion

Location:
2200 Eglinton Avenue West, Mississauga, ON L5M 2N1

2024 Ontario Building Code Data Matrix
Part 3 – Fire Protection, Occupant Safety and Accessibility

3.00	Building Code Version:	O. Reg. 163/24	Last Amendment: O. Reg. 5/25	Building Code Reference
3.01	Project Type:	<input type="checkbox"/> New Construction <input type="checkbox"/> Change of use <input checked="" type="checkbox"/> Renovation	<input type="checkbox"/> Addition <input checked="" type="checkbox"/> Addition and renovation	[A] 1.3.3.2.
3.02	Major Occupancy Classification:	Group B, Division 2		3.1.2.
3.03	Superimposed Major Occupancies:	<input type="checkbox"/> Yes <input checked="" type="checkbox"/> No	Description: Not affected/no change.	3.2.2.7.
3.04	Building Area (m²):	Not affected/no change.		[A] 1.4.1.2.
3.05	Gross Area (m²):	1,246.34 square meter for new work. Otherwise not affected/no change.		[A] 1.4.1.2.
3.06	Mezzanine Area (m²):	Not affected/no change.		3.2.1.1.
3.07	Building Height (m):	Stores Above Grade: Not affected/no change (4) (m) Above Grade: Not affected/no change (23 meters)		[A] 1.4.1.2. & 3.2.1.1.
3.08	High Building:	<input type="checkbox"/> Yes <input checked="" type="checkbox"/> No	Description: Not affected/no change.	3.2.6.
3.09	Number of Streets/Firefighter access:	Not affected/no change. Existing to remain.		3.2.2.10. & 3.2.5.
3.10	Building Classification:	3.2.2.38. Group B, Division 2, Any Height, Any Area, Sprinkler		3.2.2.20 - 93.
3.11	Sprinkler System:	<input type="checkbox"/> Not required <input checked="" type="checkbox"/> Required	<input type="checkbox"/> Selected compartments <input type="checkbox"/> Basement <input type="checkbox"/> None	3.2.1.5. & 3.2.2.18. 21., 22., 29., 3.2.4.1., 3.2.4.3., 3.2.4.15. and 3.2.5.12. to .14.
3.12	Standpipe System:	<input type="checkbox"/> Not required <input checked="" type="checkbox"/> Required	Description: Not affected/no change. Existing to remain.	3.2.5.8 - 11.
3.13	Fire Alarm System:	<input type="checkbox"/> Not required <input checked="" type="checkbox"/> Required	Description: Not affected/no change. Existing to remain.	3.2.4.
3.14	Water Service / Supply is Adequate:	<input checked="" type="checkbox"/> Yes <input type="checkbox"/> No	Description: Not affected/no change. Existing to remain.	3.2.5.7.
3.15	Construction Type:	Restrictions: <input type="checkbox"/> Combustible permitted <input type="checkbox"/> Encapsulated mass timber permitted Actual: <input type="checkbox"/> Combination of combustible and non-combustible <input type="checkbox"/> Encapsulated mass timber <input type="checkbox"/> Combination of encapsulated mass timber and non-combustible Mass Timber Construction: <input type="checkbox"/> Yes <input checked="" type="checkbox"/> No	<input checked="" type="checkbox"/> Non-combustible required <input checked="" type="checkbox"/> Non-combustible	3.2.2.20 - 93. & 3.1.6.
3.16	Importance Category:	<input type="checkbox"/> Low <input type="checkbox"/> Normal <input type="checkbox"/> High <input checked="" type="checkbox"/> Post-disaster	<input type="checkbox"/> Low human occupancy <input type="checkbox"/> Minor storage building <input type="checkbox"/> Post-disaster shelter <input type="checkbox"/> Explosive or hazardous substances	3.1.4.6., 7., 3.2.2.16.
3.17	Seismic Category:	Seismic Category: Not affected/no change. Site Class: Assumed to be Site Class C & D. Seismic Category SC3 (NSC 2020) Seismic design for Table 4.1.8.18. Items 6 to 22: <input type="checkbox"/> Not required <input checked="" type="checkbox"/> Required Reasons: Site Class based on base-building geotechnical report.		4.1.8.4.(1) T4-1.8.5-B 4.1.8.18.
3.18	Occupant Load:	Not affected/no change.		3.1.17.
3.19	Barrier-Free Design:	<input checked="" type="checkbox"/> Yes <input type="checkbox"/> No (Explain)		3.8.
3.20	Hazardous Substances:	<input type="checkbox"/> Yes <input checked="" type="checkbox"/> No		3.3.1.2.
3.21	Required Fire Resistance Ratings:	Horizontal Assembly: N/A Roofs: N/A Supporting Assembly: N/A Non-combustible in lieu of rating: <input type="checkbox"/> Yes <input checked="" type="checkbox"/> No	3.2.2.20 - 93, 3.2.1.2, 3.2.1.4, 3.2.2.15., 3.3.2.1.	
3.22a	Spatial Separation:	Not affected/no change.		3.2.3.
3.23a	Plumbing Fixture Requirements:	Not affected/no change.		3.7.4., 3.8.2.3.
3.23b	Plumbing Fixture Requirements continued:	Not affected/no change.		Tables 3.8.2.3.A and 3.8.2.3.B
3.24	Energy Efficiency:	Not affected/no change.		12.2.1.2
3.25	Sound Transmission Design:	Is there more than 1 dwelling unit per building? <input type="checkbox"/> Yes <input checked="" type="checkbox"/> No Custom Implemented: -- Notes: --		SB-3, 5.8.1.2.(2), 5.8.1.4., & 5.8.1.5.
3.26	Alternative Solution	None		[A] 1.2.1.1. and [C] 2.1.
3.27	Notes:	--		

CLIENT:

Trillium Health Partners
2200 Eglinton Avenue West
Mississauga, ON L5M 2N1
905 813 2200
thp.ca

CONSULTANT:

CUMULUS ARCHITECTS INC.
160 Pears Ave. - Suite 300
Toronto, ON M5R 3P8
416-539-0763
www.cumulusarch.com

SEAL:



This drawing, as an instrument of service, is the property of Cumulus Architects Inc. the copyright in the same being reserved to them. No reproduction is allowed without the permission of Cumulus Architects Inc. and when made must bear its name.

This drawing is not to be scaled. The contractor is to verify dimensions on site and is responsible for reporting in writing any discrepancy to Cumulus Architects Inc. for adjustment.

Cumulus will not be liable for any claims or damages arising from the unauthorized use of this drawing or any portion thereof.

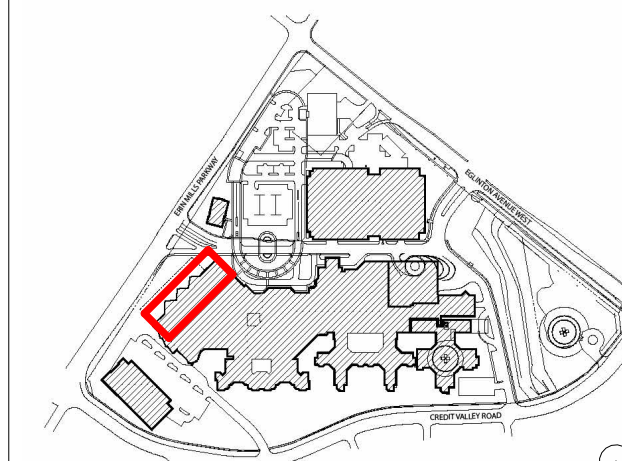

KEY PLAN

NO	DESCRIPTION	DATE
6	Issued For Tender	2025/12/16
5	Issued For Building Permit	2025/12/02
4	Issued For MOH 2.3 Resubmission	2025/06/20
2	Issued For MOH 2.3 Costing	2024/09/13
1	Issued For MOH 1.3/2.1/2.2	2023/10/18

SHEET REVISION

PROJECT:
Oncology Radiation Treatment Expansion
2200 Eglinton Ave W,
Mississauga, ON L5M 2N1

TITLE:
CODE COMPLIANCE MATRIX
& LIFE SAFETY DIAGRAMS

PROJECT NO:
23010
CHECKED:
Checker

DRAWING NO:

A010

CEILING ASSEMBLIES

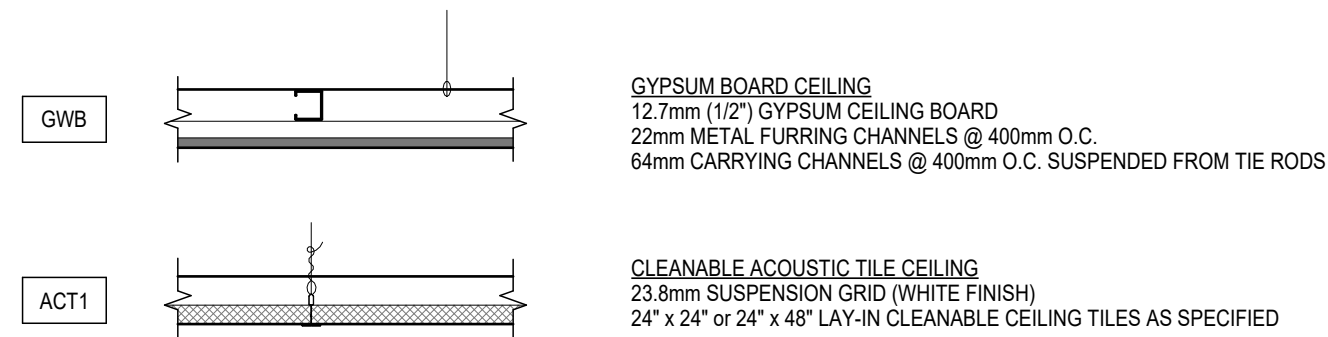

FLOOR ASSEMBLIES

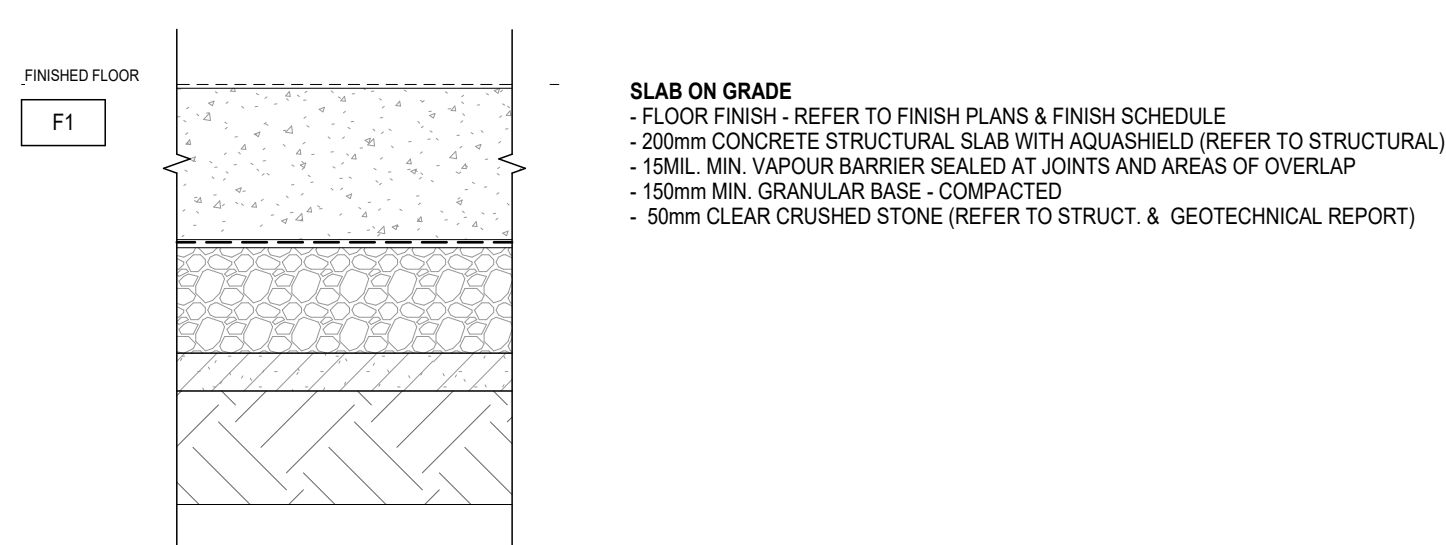

FIRE RATED PARTITION DETAIL NOTES:

- STEEL STUD SHOP DRAWINGS TO BE SIGNED AND SEALED BY A REGISTERED STRUCTURAL ENGINEER IN THE PROVINCE OF ONTARIO
- INSULATED METAL WALL PANEL SUPPLIER TO PROVIDE MISCELLANEOUS STEEL/METAL STEEL STUD BACK UPS, FURRING / HAT CHANNELS, AND/OR ADDITIONAL REINFORCING FOR WALL INSTALLATION AS PERMANUFACTURERS INSTRUCTIONS. PROVIDE ENGINEER AND ARCHITECT APPROVAL PRIOR TO MANUFACTURING.

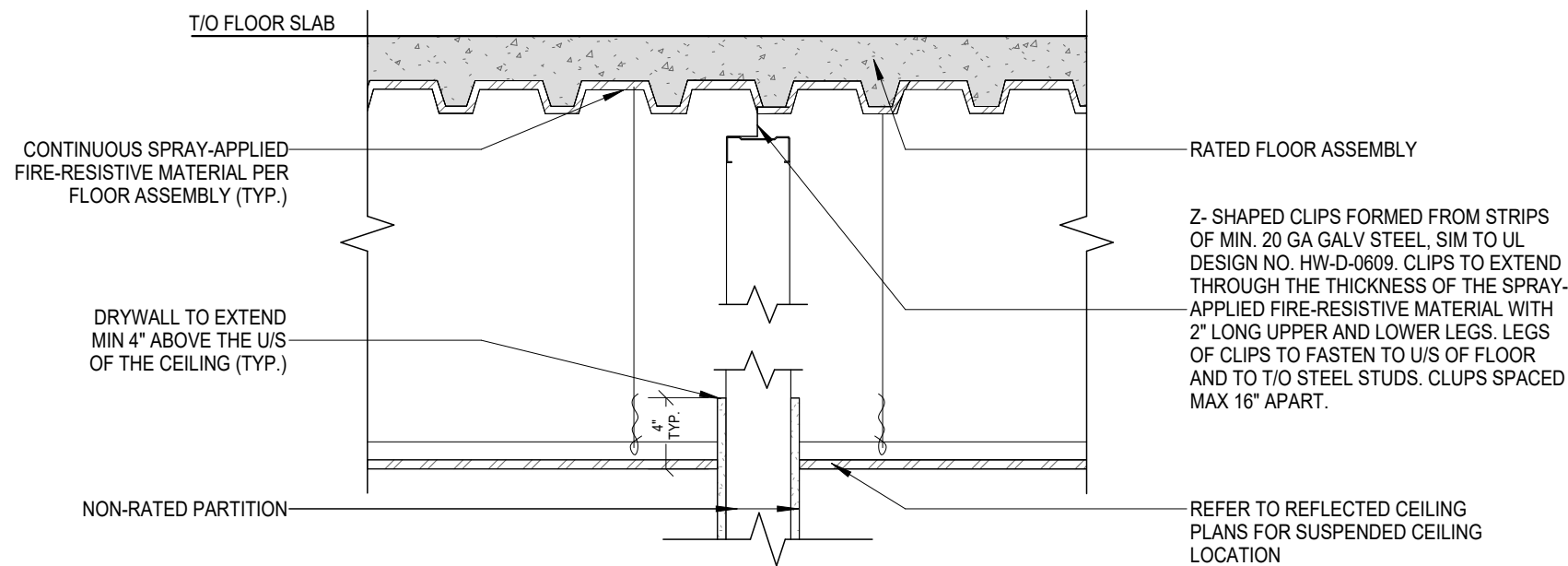

TYP. CONT. SPRAY FIREPROOFING AT NON-RATED PARTITON

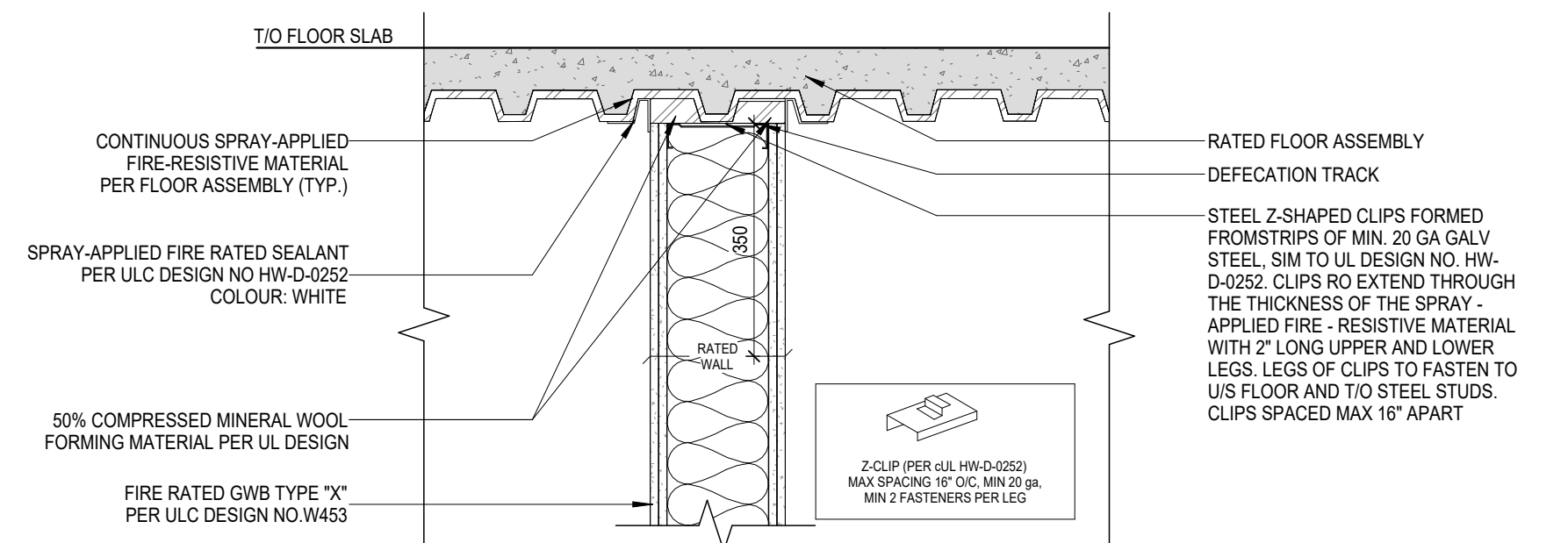

TYP. FIRESTOP DETAIL @ RATED PARTITON

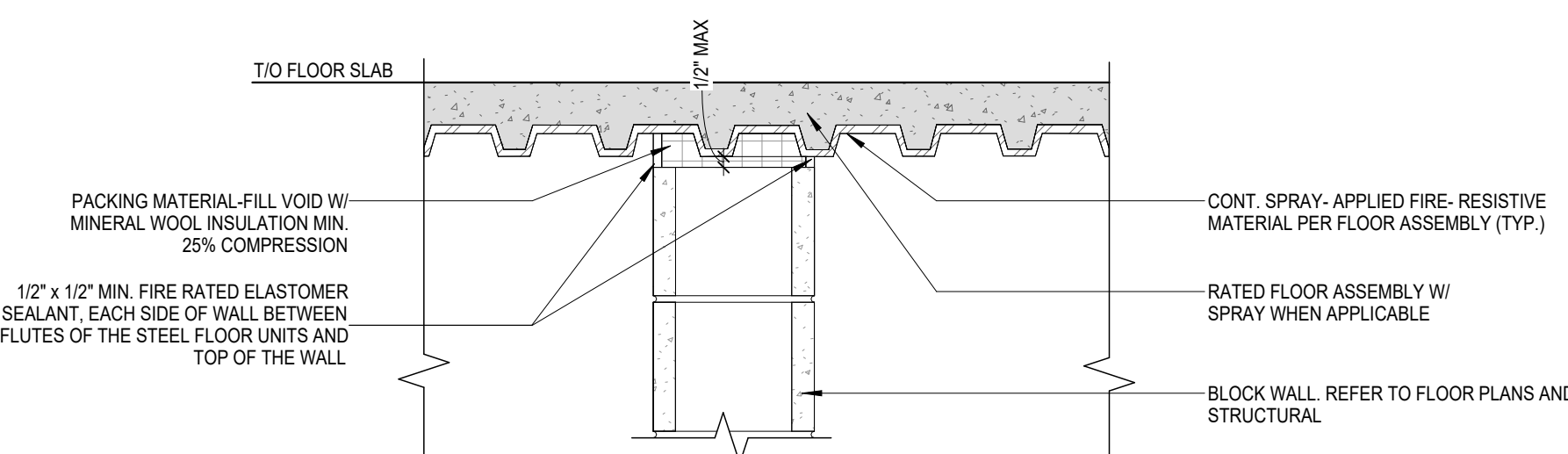

TYP. FIRESTOP DETAIL @ BLOCK WALL

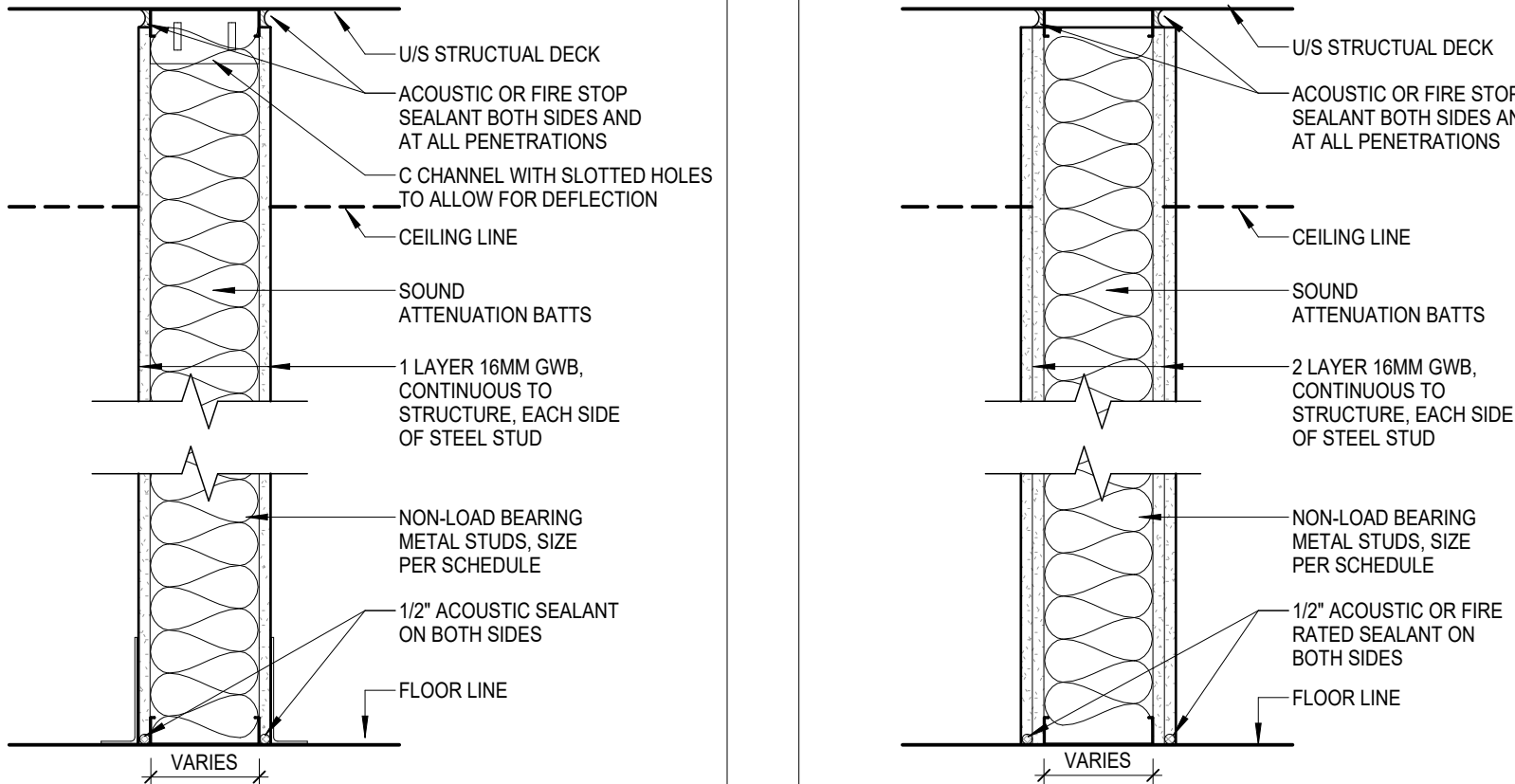

MARK	DESCRIPTION	FRAME			Sound Blanket	STC Rating
		Stud Size, mm	Stud Spacing, mm	Max. Wall Ht., mm		
P1A		152	@406 O.C.		YES	50
P1B		152	@406 O.C.		NO	41
P1C		92	@406 O.C.		YES	45
P1D		92	@406 O.C.		NO	38

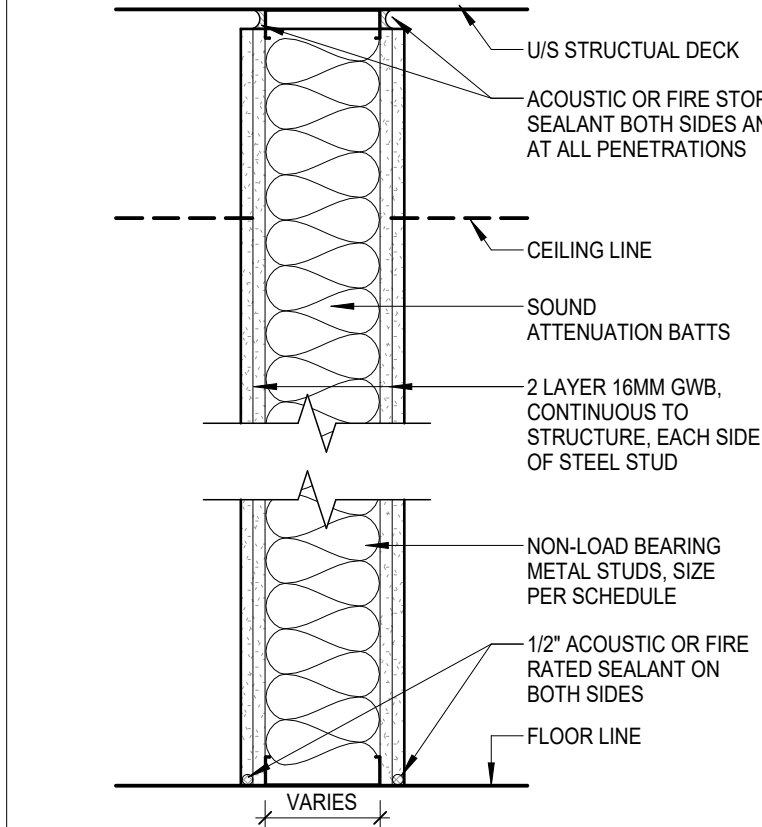

MARK	DESCRIPTION	FRAME			Sound Blanket	STC Rating
		Stud Size, mm	Stud Spacing, mm	Max. Wall Ht., mm		
P2A		152	@406 O.C.		YES	59
P2B		152	@406 O.C.		NO	49
P2C		92	@406 O.C.		YES	55
P2D		92	@406 O.C.		NO	45

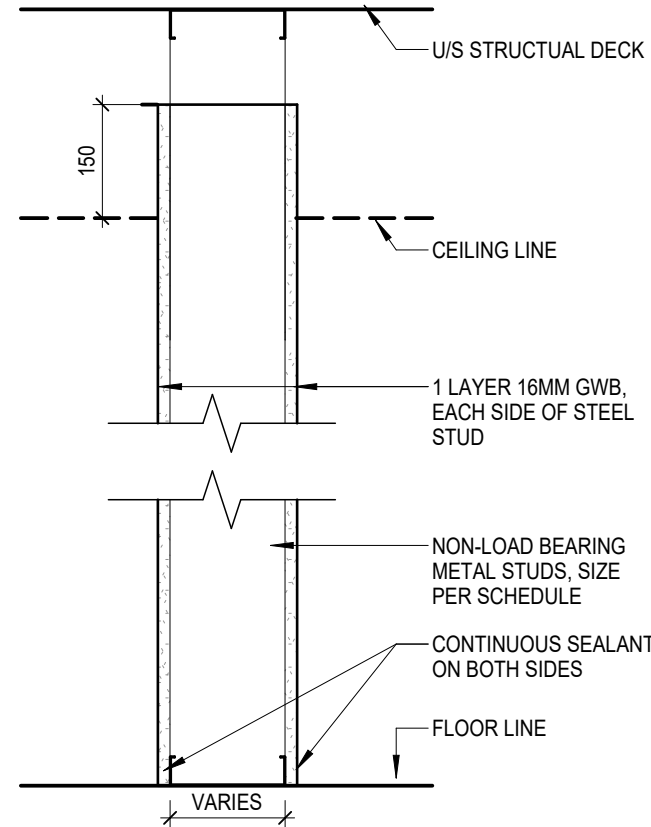

MARK	DESCRIPTION	FRAME			Sound Blanket	STC Rating
		Stud Size, mm	Stud Spacing, mm	Max. Wall Ht., mm		
P3A		92	@406 O.C.		NO	
P3B		152	@406 O.C.		NO	

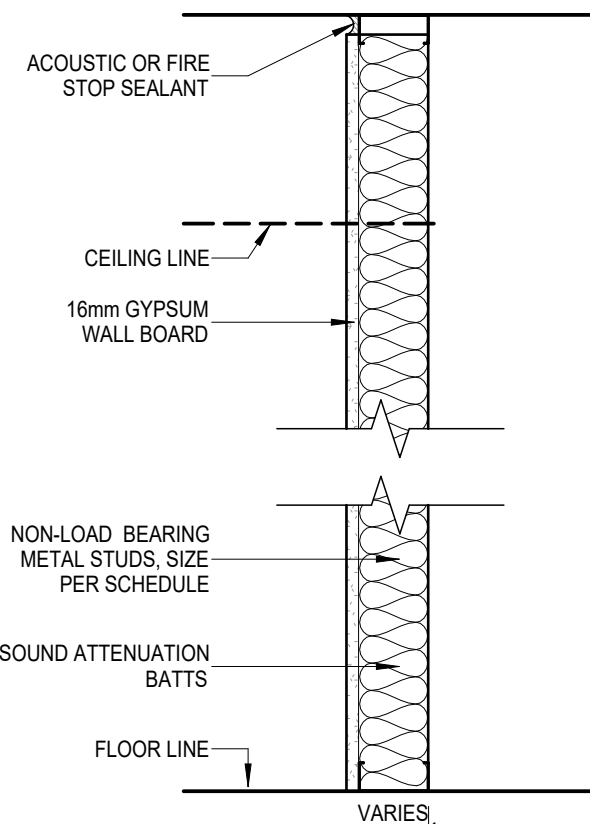

MARK	DESCRIPTION	FRAME			Sound Blanket	STC Rating
		Stud Size, mm	Stud Spacing, mm	Max. Wall Ht., mm		
F2A		64	@406 O.C.		NO	
F2B		92	@406 O.C.		NO	
F2C		152	@406 O.C.		NO	

MARK	DESCRIPTION	FRAME			Sound Blanket	STC Rating
		Stud Size, mm	Stud Spacing, mm	Max. Wall Ht., mm		
F3A		64	@406 O.C.		YES	
F3B		92	@406 O.C.		YES	
F3C		152	@406 O.C.		YES	

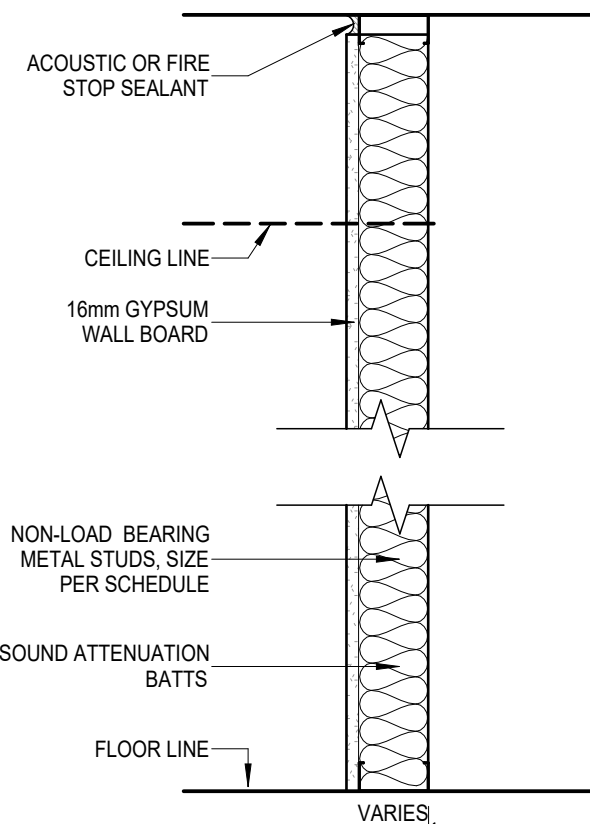

MARK	DESCRIPTION	FRAME			Sound Blanket	STC Rating
		Stud Size, mm	Stud Spacing, mm	Max. Wall Ht., mm		
F3A		64	@406 O.C.		YES	
F3B		92	@406 O.C.		YES	
F3C		152	@406 O.C.		YES	

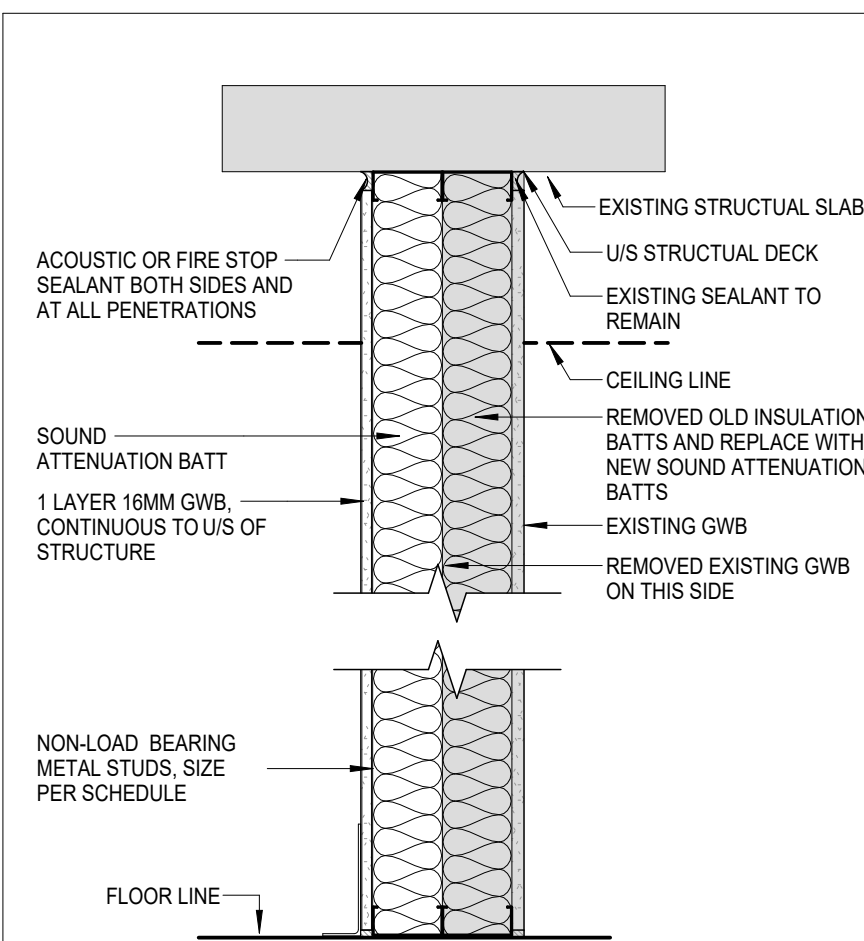

MARK	DESCRIPTION	FRAME			Sound Blanket	STC Rating
		Stud Size, mm	Stud Spacing, mm	Max. Wall Ht., mm		
F2B		92	@406 O.C.		YES	

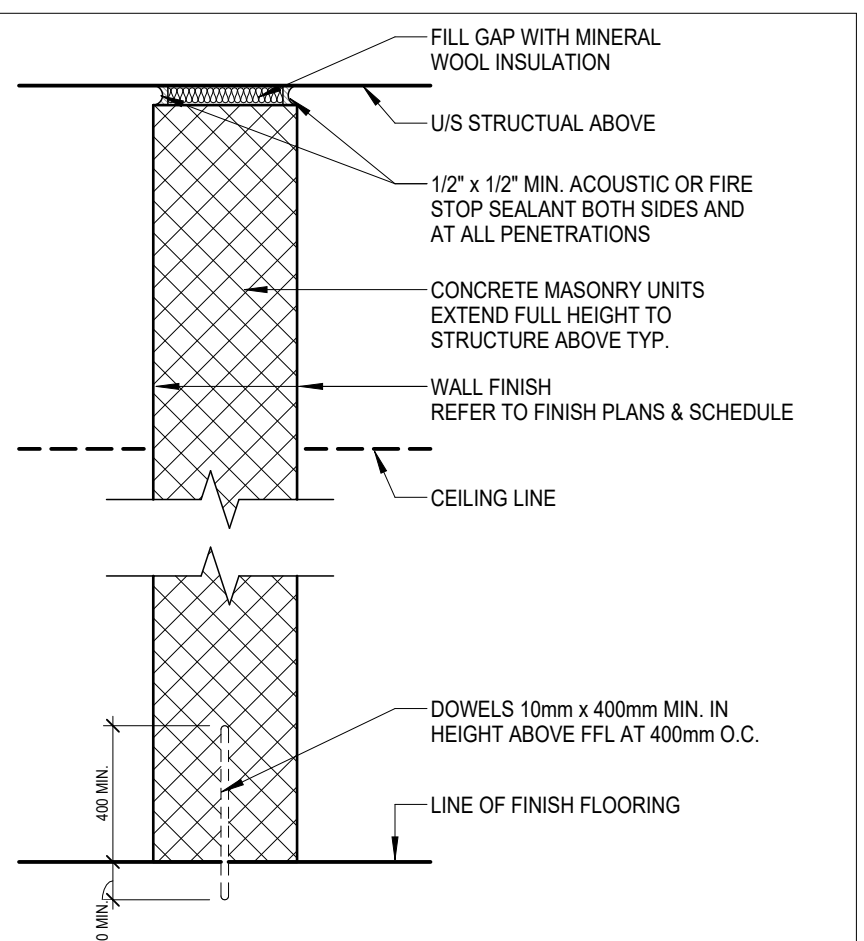

TYPE	DESCRIPTION	DEPTH	MASONRY UNITS		GROUT FILL	STC Rating	FRR
			REINFORCING				
X2A	190MM (8") CONCRETE MASONRY UNITS	190	REFER TO STRUCT		YES	150	1HR / 2HR ULC 50 DES NO. U906

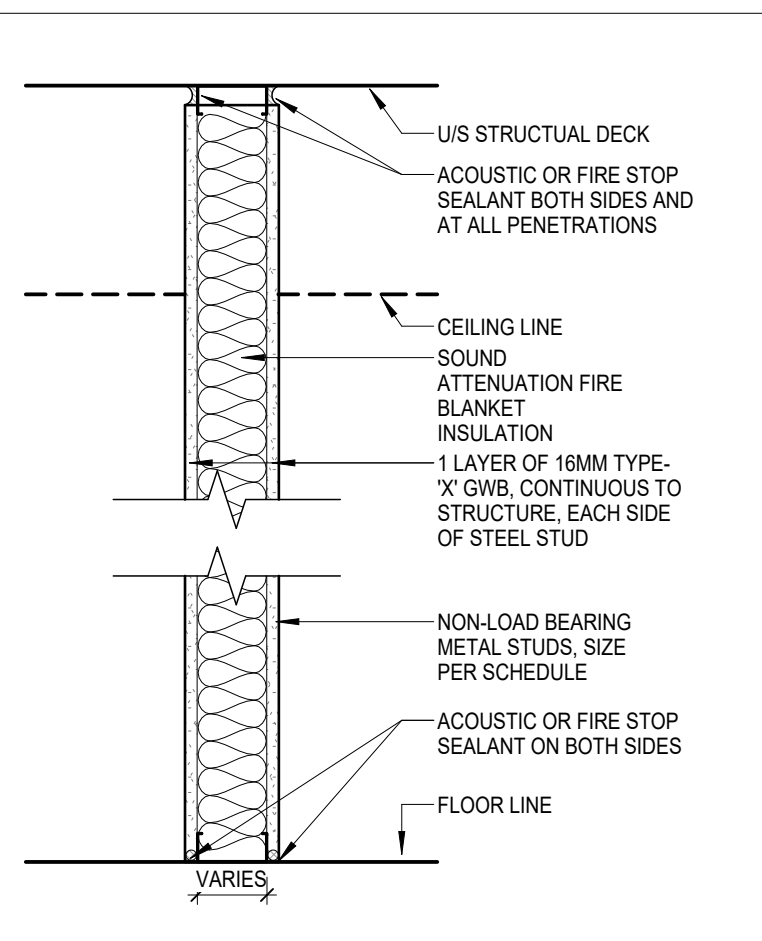

MARK	DESCRIPTION	FRAME			Sound Blanket	STC Rating	FRR
		Stud Size, mm	Stud Spacing, mm	Max. Wall Ht., mm			
X1A		92	@406 O.C.		YES		1 HOUR ULC DES NO. W419 OR W453
X1B	SAME AS ABOVE BUT WITH 2 LAYERS 16mm TYPE "X" GYPSUM EACH SIDE	92	@406 O.C.		YES		1 HOUR ULC DES NO. W419 OR W453

LEGEND - ASSEMBLIES

- 'F' - FURRING ASSEMBLY
'P' - PARTITION ASSEMBLY
'S' - SHAFT WALL ASSEMBLY
'C' - FINISH CEILING ASSEMBLY
'R' - ROOF ASSEMBLY
'FL' - FLOOR ASSEMBLY
'EW' - EXTERIOR WALL ASSEMBLY

'X' - THE ASSEMBLY HAS A FIRE-RESISTANCE RATING
'A' - THE ASSEMBLY HAS ACOUSTIC PROPERTIES

GENERAL NOTES:

AT PARTITIONS IN WET AREAS AND THOSE SCHEDULED TO RECEIVE CERAMIC TILE WALL FINISH, PROVIDE CEMENT BACKER BOARD AND WATERPROOFING MEMBRANE IN LIEU OF GYPSUM BOARD BEHIND TILES. BACKER BOARD TO BE FIRE-RATED AT FIRE-RATED PARTITIONS.

PROVIDE CONTINUOUS REINFORCING BETWEEN STUDS FOR WALL MOUNTED HANDRAILS, GRAB BARS, MILLWORK, CASEWORK, FURNITURE AND THE LIKE.

COORDINATE BLOCKING REQUIREMENTS WITH THE DRAWINGS OF ALL DISCIPLINES.

ALL STUDS TO BE 16 GAUGE

AT FIRE-RATED PARTITIONS:

CONSTRUCT ASSEMBLY IN ACCORDANCE WITH ULC LISTED DESIGN NO. FROM MATERIALS BEARING ASSOCIATED ULC CLASSIFICATION MARKINGS.

EXTEND PARTITIONS FULL HEIGHT TO UNDERSIDE OF FLOOR OR ROOF SLAB ABOVE, UNLESS OTHERWISE NOTED.

PROVIDE FIRESTOPPING AND SMOKE SEALS AT PERIMETER JOINTS AND ALL PENETRATIONS IN FIRE RATED PARTITIONS AND NON-RATED FIRE SEPARATIONS.

AT FIRE-RATED PARTITIONS AND NON-RATED FIRE SEPARATIONS, FILL AND TAPE ALL JOINTS, FASTENER HEADS, EDGES AND CORNERS IN GYPSUM BOARD AT BOTH EXPOSED AND CONCEALED LOCATIONS.

COORDINATE THE WORK OF OTHER DISCIPLINES TO MAINTAIN THE SPECIFIED FIRE-RATING.

AT SOUND-RATED PARTITIONS:

EXTEND GYPSUM BOARD PARTITIONS FULL HEIGHT TO UNDERSIDE OF FLOOR OR ROOF SLAB ABOVE, UNLESS OTHERWISE NOTED.

PROVIDE ACOUSTIC SEALANT AT PERIMETER JOINTS AND ALL PENETRATIONS THROUGH GYPSUM BOARD.

STAGGER OPPOSING RECESSED ELECTRICAL AND OTHER DEVICE BOXES MINIMUM 600MM.

COORDINATE THE WORK OF OTHER DISCIPLINES TO MAINTAIN THE SPECIFIED SOUND-RATING.

CLIENT:



2200 Eglinton Avenue West
Mississauga, ON, L5M 2N1
905 813 2200
thp.ca

CONSULTANT:

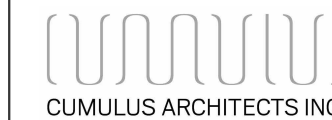

160 Pears Ave. - Suite 300
Toronto, ON M5R 3P8
416-539-0763
www.cumulusarch.com

SEAL:



This drawing, as an instrument of service, is the property of Cumulus Architects Inc. the copyright in the same being reserved to them. No reproduction is allowed without the permission of Cumulus Architects Inc. and when made must bear its name.

This drawing is not to be scaled. The contractor is to verify dimensions and data noted herein for conformity with the conditions on site and is responsible for reporting in writing any discrepancy to Cumulus Architects Inc. for adjustment.

Cumulus will not be liable for any claims or damages arising from the unauthorized use of this drawing or any portion thereof.

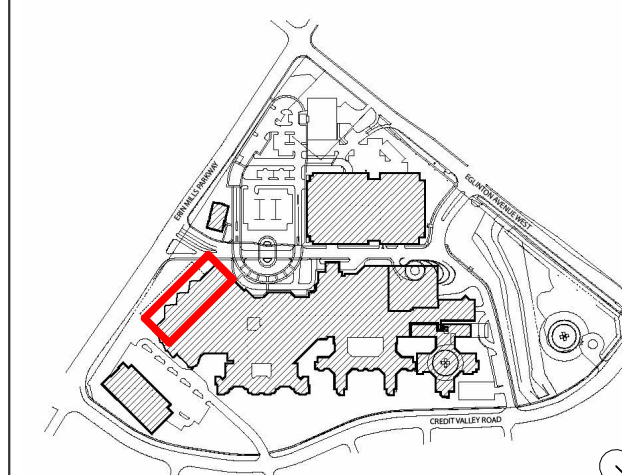

KEY PLAN

NO	DESCRIPTION	DATE
6	Issued for Tender	2025/12/16
5	Issued for Building Permit	2025/12/02
4	Issued For MOH 2.3 Resubmission	2025/06/20
2	Issued For MOH 2.3 Costing	2024/09/13
1	Issued For MOH 1.3/2.1/2.2	2023/10/18

SHEET REVISION

PROJECT:

Oncology Radiation Treatment Expansion
2200 Eglinton Ave W,
Mississauga, ON L5M 2N1

TITLE:

ASSEMBLIES SCHEDULE

PROJECT NO:

23010

CHECKED:

Checker

DRAWING NO:

A025

DOOR, FRAME AND HARDWARE																			
GENERAL NOTES										DOOR AND WINDOW SCHEDULE ABBREVIATIONS									
1. FOR PAINT COLOURS OF INTERIOR DOORS AND FRAMES, REFER TO INTERIOR FINISHES SCHEDULE. 2. REFER TO DOOR AND WINDOW SCHEDULE ABBREVIATIONS FOR GLASS & GLASS ASSEMBLY TYPES IN DOORS. 3. REFER TO SPECIFICATIONS FOR DESCRIPTIONS OF GLASS AND GLASS ASSEMBLY TYPES. 4. COORDINATE WITH ELECTRICAL FOR AUTOMATIC DOOR OPERATORS AND OTHER DOOR-RELATED ELECTRICAL DEVICES. 5. PROVIDE MISC. METALS HSS OR AND/OR STEEL ANGLE BRACING AT HEADERS AND JAMBS OF SLIDING AND/OR SPECIALTY DOORS WHERE NOTED ON DOOR SCHEDULE. 6. POWER OPERATED DOOR OPENER FOR DOORS PROVIDED WITH ADO'S REQUIRE REINFORCEMENT OF THE WALL BEHIND GWB ABOVE DOOR FRAME FOR A MIN. HEIGHT OF 200mm										ADO AUTOMATIC DOOR OPERATOR AL ALUMINUM ALS ALUMINUM SCREEN CD CARD READER CL AN CLEAR ANODIZED CF CLEAR FINISH CW CURTAIN WALL DC DOOR CONTACT ES EXPOSED EXPD FINISH FIN FINISH FG FENESTRATION CLASS									
										FRG FIRE RESISTIVE GLASS FRP FIRE RESISTANCE RATING (HOURS) GL1 FIBREGLOSS REINFORCED POLYESTER GL2 TEMPURED LAMINATE GLAZING HM HOLLOW METAL HMS HOLLOW METAL SCREEN HPL HIGH PRESSURE LAMINATE INSUL INSULATED INSUL TG INSULATED GLASS MAT MAGNETIC LOCK ML MAGNETIC LOCK MM MISCELLANEOUS METAL									
										P9 PUSH BUTTON PL PLASTIC LAMINATE PS PROXIMITY SENSOR PNT PAINT PREF PRE-FINISHED ST STAIN STL STEEL SS STAINLESS STEEL SWC SOLID WOOD CORE TG TEMPERED GLASS VAR VARNISH WD WOOD									
LOCATION NO.	FROM ROOM NAME	LOCATION TO ROOM NAME	TYPE	FRR	MATERIAL	FINISH	GLAZING	WIDTH	HEIGHT	THICK	FRAME TYPE	MATERIAL	FINISH	DOOR PROTECTION ARMOUR PLATE	CARD READER	ADO	REMARKS		

PHASE 1																			
1F103	CORRIDOR	STAFF LOUNGE	EX	EX	EX	PT1/PT2		1220	2135	45	EX	EX	PT1/PT2					EXISTING DOOR & HARDWARE TO BE RETAINED. PAINT CORRIDOR SIDE FRAME & DOOR PT2, AND STAFF LOUNGE SIDE PT1	
1F117	CORRIDOR	WC	EX	-	EX	PT2		915	2135	45	EX	EX	PT2					EXISTING DOOR & HARDWARE TO BE RETAINED. PAINT CORRIDOR SIDE FRAME & DOOR	
1F152A	WORKROOM A	RAD. THERAPY MED. PHYSICS	EX	-	EX	PT1		1220	2135	45	EX	EX	PT1					EXISTING DOOR & HARDWARE TO BE RETAINED. PAINT WORKROOM A SIDE FRAME & DOOR	
1F165	BRACHYTHERAPY TREATMENT	PLANNING ROOM	EX	-	EX	PT2		915	2135	45	EX	EX	PT2					EXISTING DOOR & HARDWARE TO BE RETAINED. PAINT PLANNING ROOM SIDE FRAME & DOOR	
D1F101	CORRIDOR	CCA RM.	B	0 HR	SWC	PL1	Yes	965	2135	45	F1	HM	PT4						
D1F102	CORRIDOR	KITCHEN	B	0 HR	SWC	PL1	Yes	965	2135	45	F5	HM	PT4						
D1F104B	CORRIDOR	CORRIDOR	BB	-	HM	PT2	Yes	1830	2135	45	F1	HM	PT2	Yes	Yes			MAGLOCKS & CARD READER	
D1F151A	CORRIDOR	RESOURCES TEAM	B	-	SWC	PL1	Yes	965	2135	45	F1	HM	PT4						
D1F151B	CORRIDOR	RAD.SUPERVISOR	B	-	SWC	PL1	Yes	965	2135	45	F1	HM	PT4						
D1F161	CORRIDOR	WORKROOM B	A	-	SWC	PL1		965	2135	45	F5	HM	PT4		Yes				
D1F162	ELECTRONICS SHOP	EQUIPMENT & MAINTENANCE ROOM	EX	-	EX	PT1		1220	2135	45	EX	EX	PT1					EXISTING DOOR & HARDWARE TO BE RETAINED. PAINT EQUIPMENT & MAINTENANCE ROOM SIDE FRAME & DOOR	
D1F162A	EQUIPMENT & MAINTENANCE ROOM	STORAGE	B	-	HM	PT1	Yes	965	2135	45	F1	HM	PT1	Yes					
D1F162B	CORRIDOR	EQUIPMENT & MAINTENANCE ROOM	AA	.45	HM	PT1/PT2		1830	2135	45	F4	HM	PT1/PT2	Yes				PAINT DOOR & FRAME PT1 ON ROOM SIDE & PT2 ON CORRIDOR SIDE	
D1F164A	CORRIDOR	BRACHYTHERAPY TREATMENT	B	-	SWC	PL1	Yes	965	2135	45	F1	HM	PT4			Yes			

PHASE 2																			
1F113	SWITCHBOARD	CORRIDOR	EX	-	EX	PT2		1810	2110	45	EX	EX	PT2					EXISTING DOOR & HARDWARE TO BE RETAINED. PAINT CORRIDOR SIDE FRAME & DOOR	
1F169	BRACHYTHERAPY TREATMENT	SOILED UTILITY	EX	-	EX	EX		915	2135	45	EX	EX	EX					EXISTING DOOR & HARDWARE TO BE RETAINED.	
D1F152	CORRIDOR	CORRIDOR	AA	-	HM	PT2		1810	2110	45	F4	HM	PT2		Yes			MAGLOCKS & CARD READER	
D1F170	BRACHYTHERAPY TREATMENT	CLEAN UTILITY	EX	-	EX	EX		915	2135	45	EX	EX	EX					EXISTING DOOR & HARDWARE TO BE RETAINED.	
D1F198	CORRIDOR	CH RM	A	-	SWC	PL1		965	2135	45	F2	HM	PT4						
D1F199	CORRIDOR	WC	A	-	SWC	PL1		965	2135	45	F2	HM	PT4				Yes		
D1F200	CORRIDOR	RECOVERY/HOLDING	B	-	SWC	PL1	Yes	1220	2135	45	F1	HM	PT	Yes			Yes		
D1F205	RADIATION THERAPY CORRIDOR	CH RM	A	-	SWC	PL1		965	2135	45	F2	HM	PT4				Yes		
D1F206	RADIATION THERAPY CORRIDOR	CH RM	A	-	SWC	PL1		965	2135	45	F2	HM	PT4						
D1F207	RADIATION THERAPY CORRIDOR	CH RM	A	-	SWC	PL1		965	2135	45	F2	HM	PT4						
D1F209	VESTIBULE	RADIATION THERAPY CORRIDOR	CC	-	HM	PT7	Yes	1830	2135	45	F1	HM	PT7		Yes	Yes		DOOR RELEASED FROM CONTROL ROOM BUTTON (FROSTED GLASS)	

PHASE 3																			
D1F393	PATIENT WAITING AREA 2	STORAGE ROOM	EX	-	EX	EX		1220	2135	45	EX	EX	EX				Yes	EXISTING DOOR & HARDWARE TO BE RETAINED.	
D1F394	PATIENT WAITING AREA 2	WC	A	-	SWC	PL1		965	2135	45	F2	HM	PT4						
D1F423	RADIATION THERAPY CORRIDOR	CH RM	A	-	SWC	PL1		965	2135	45	F2	HM	PT4						
D1F424	RADIATION THERAPY CORRIDOR	VESTIBULE	CC	-	HM	PT7	Yes	1830	2135	45	F1	HM	PT7		Yes	Yes		DOOR RELEASED FROM CONTROL ROOM BUTTON (FROSTED GLASS)	
D1F426	ORTHOVOLTAGE RM.	VESTIBULE		-	SWC	PT7		1270	2286	45								DOOR AND HARDWARE PROVIDED BY SHIELDING SUPPLIER.	
D1F427	RADIATION THERAPY CORRIDOR	VESTIBULE	C	-	HM	PT7	Yes	1220	2135	45	F1	HM	PT7						
D1F428A	VEST	VEST.	A	-	SWC	PL1		915	2135	45	F1	HM	PT4						
D1F428B	MECHANICAL ELECTRICAL ROOM	VEST.	A	-	HM	PT1		915	2135	45	F1	HM	PT1						

DOUBLE DOOR TYPES

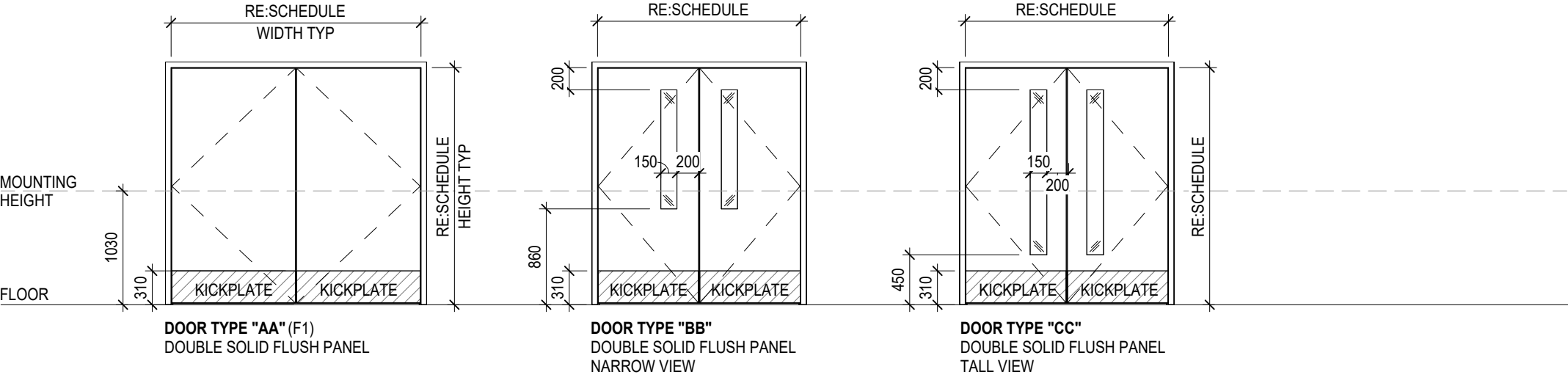
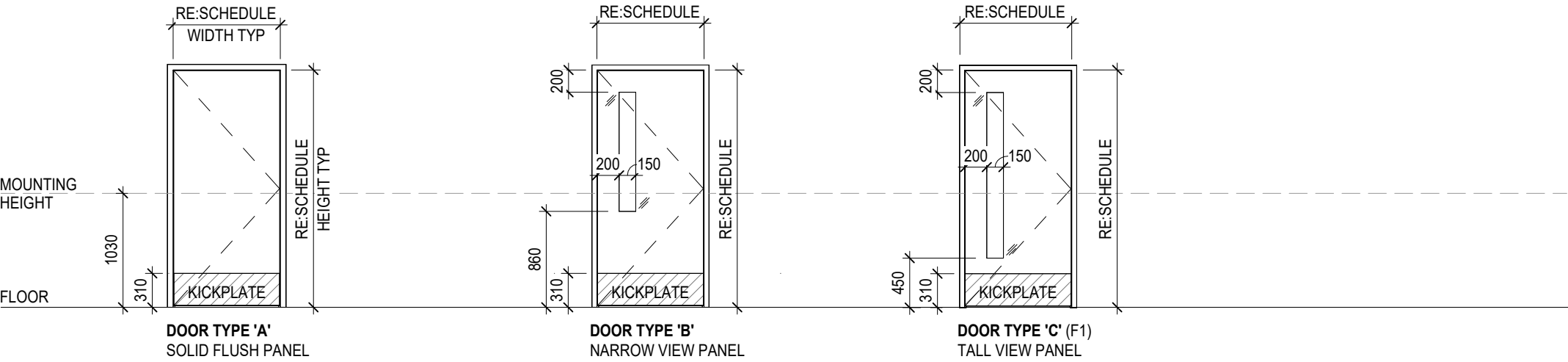

DOOR FRAME TYPES

HOLLOW METAL TYPES

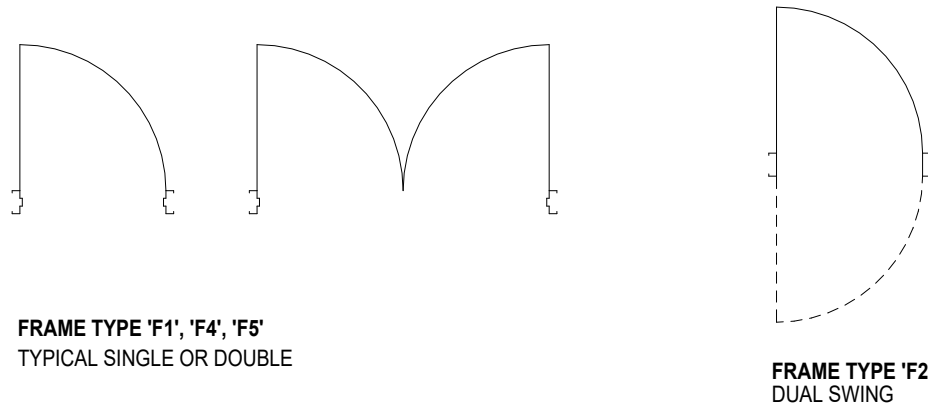

DOOR FRAME DETAILS

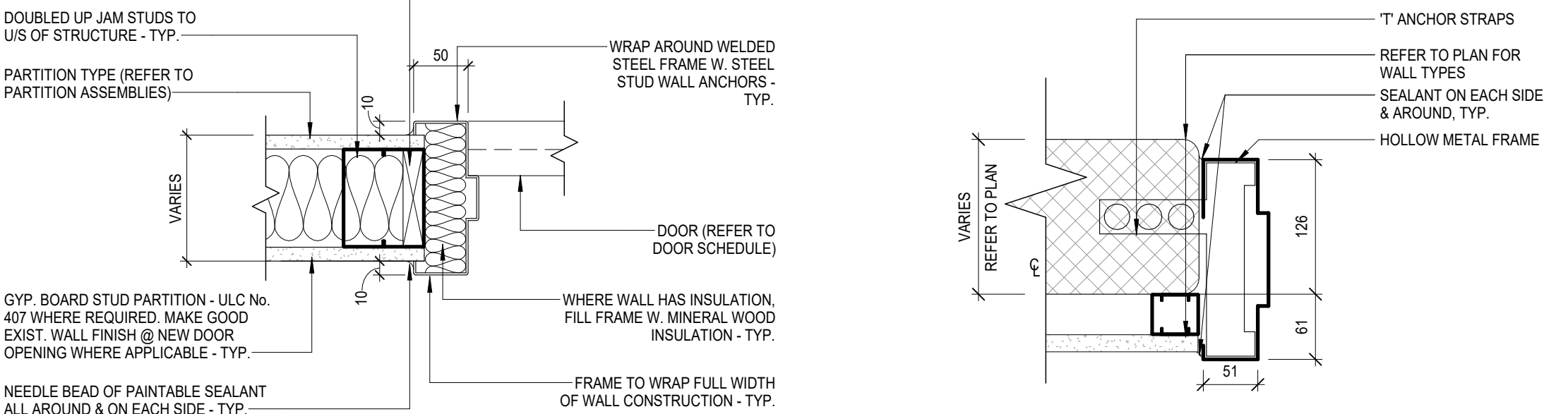

DOOR JAMB 'F1'

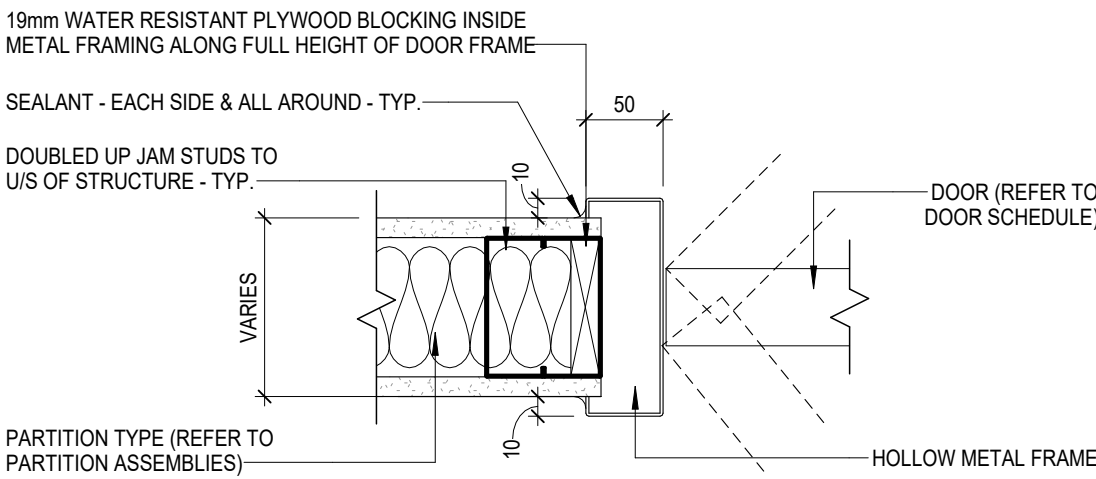

DOOR JAMB 'F2' DOUBLE ACTING

DOOR JAMB 'F4'

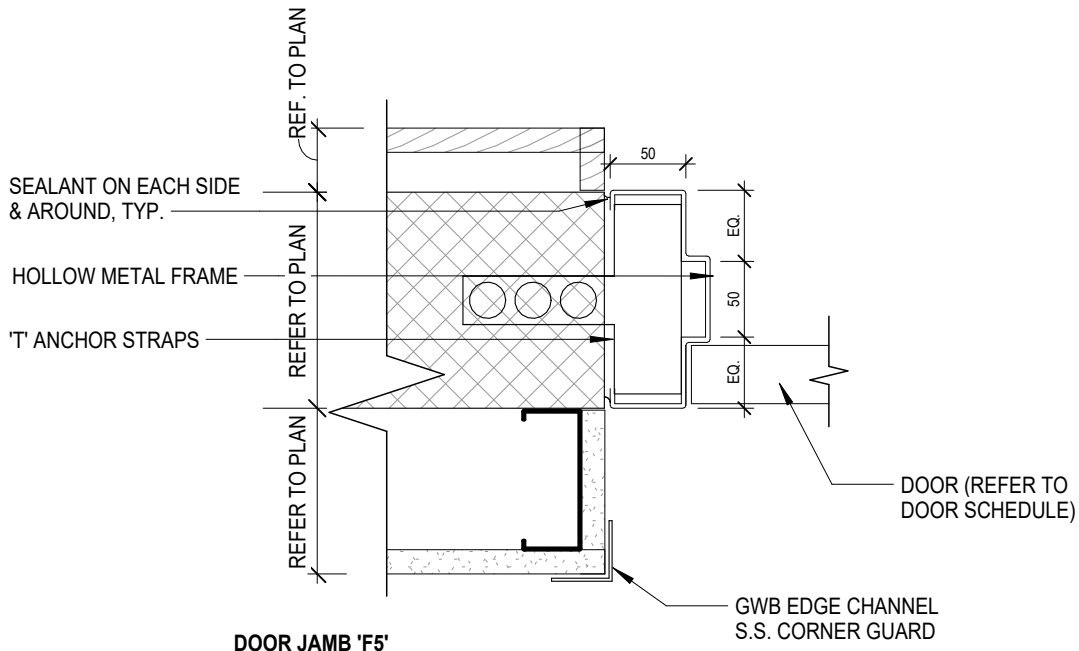

DOOR JAMB 'F5'

CLIENT:

Trillium Health Partners
2200 Eglinton Avenue West
Mississauga, ON L5M 2N1
905 813 2200
thp.ca

CONSULTANT:

CUMULUS ARCHITECTS INC.
160 Pears Ave. - Suite 300
Toronto, ON M5R 3P8
416-539-0763
www.cumulusarch.com

SEAL:



This drawing, as an instrument of service, is the property of Cumulus Architects Inc. the copyright in the same being reserved to them. No reproduction is allowed without the permission of Cumulus Architects Inc. and when made must bear its name.

This drawing is not to be scaled. The contractor is to verify dimensions and data noted herein for conformity with the conditions on site and is responsible for reporting in writing any discrepancy to Cumulus Architects Inc. for adjustment.

Cumulus will not be liable for any claims or damages arising from the unauthorized use of this drawing or any portion thereof.

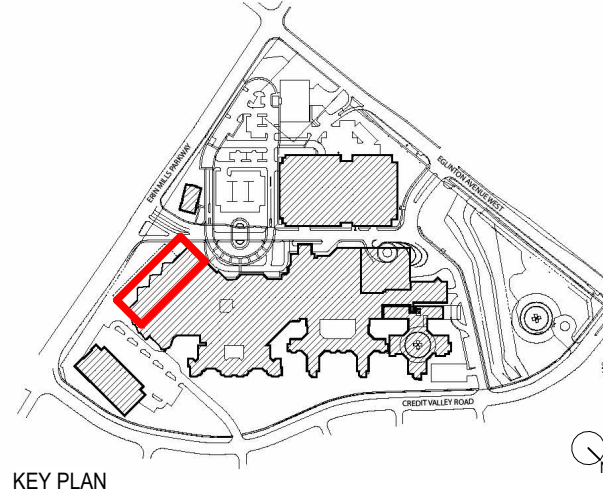

KEY PLAN

6	Issued for Tender	2025/12/16
5	Issued for Building Permit	2025/12/02
4	Issued For MOH 2.3 Resubmission	2025/06/20
2	Issued For MOH 2.3 Costing	2024/09/13
1	Issued For MOH 1.3/2.1/2.2	2023/10/18
NO	DESCRIPTION	DATE

SHEET REVISION

PROJECT:
Oncology Radiation Treatment Expansion
2200 Eglinton Ave W,
Mississauga, ON L5M 2N1

TITLE:
DOOR SCHEDULE

PROJECT NO:
23010
CHECKED:
Checker

DRAWING NO:

A030

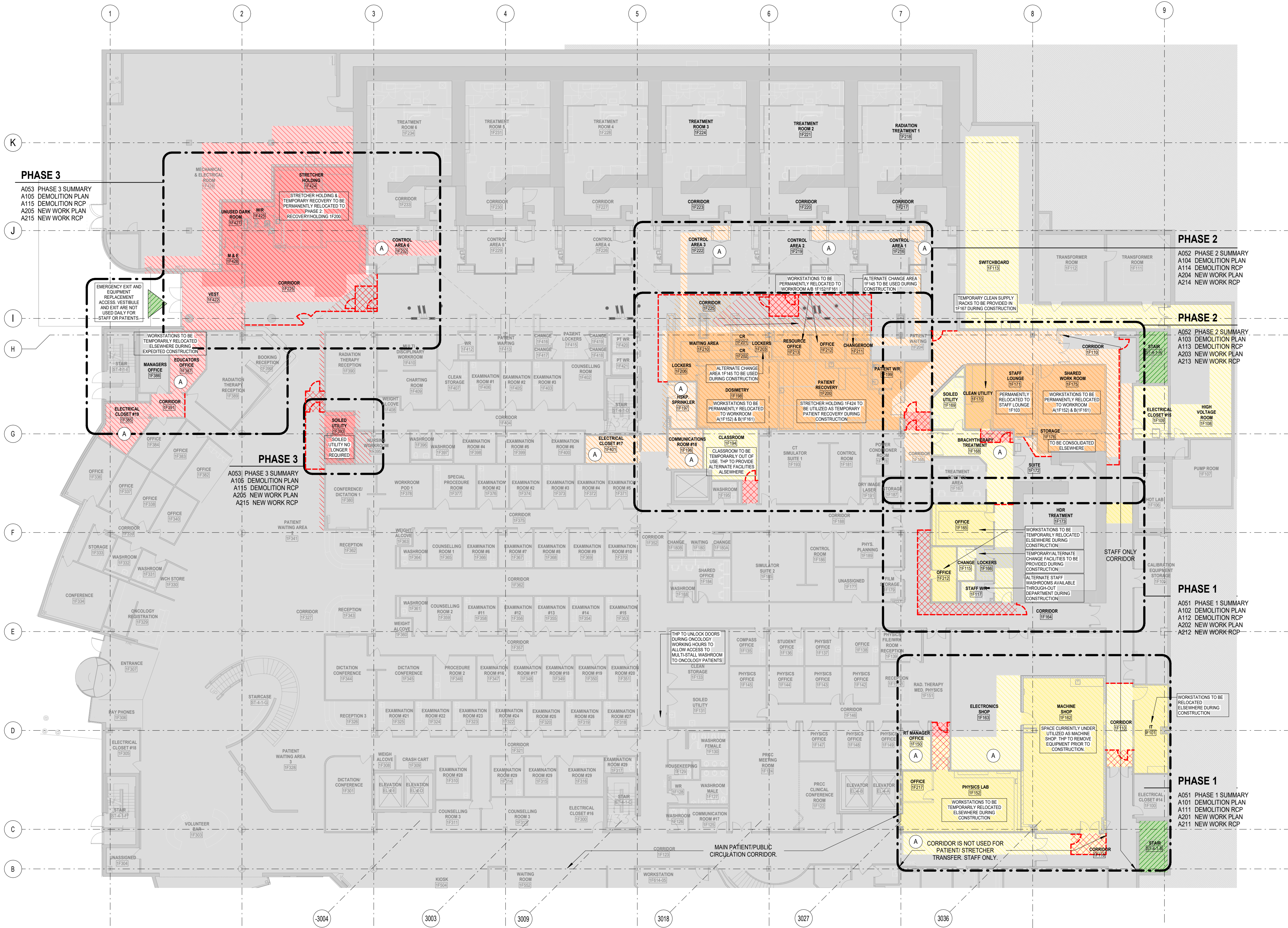

1 PHASING FLOOR PLAN - LEVEL 1 - EXISTING
1 : 200

PHASE 1

- Phase 1: PREPARATION OF STAFF WORK AREAS TO ACCOMMODATE DECONTAMINATING IN PHASE 2.
Relocation of staff work areas and administrative spaces that are currently located in the footprint of Phase 2 works.
- The existing Equipment & Maintenance Room 1F162 machine shop area is oversized for today's activities, and is therefore being reduced in size to allow the dosimetry associates and planning workroom to take over a portion of the machine shop and existing physics lab.
 - A lunchroom is being added so that staff can store their lunch and improve staff satisfaction.
 - During this phase THP will find a temporary location for 6-8 staff until their permanent location is complete.
 - Refer to Mechanical and Electrical documents for additional phasing information.
 - Contractor is to achieve occupancy at the end of Phase 1, remove hoarding, do a full construction clean, and handover Phase 1 to the client.
 - The client requires a two-week period for staff relocation following the handover of Phase 1 and prior to the Contractor's commencement of Phase 2.

PHASE 2

- Phase 2 consists of installing Halcyon 1 & 2, renovating Patient Recovery and combining it with non-emergency ambulance Stretcher Holding.
- Following the two week THP relocation period, the Contractor will begin Phase 2.
 - Change rooms and a washroom that were in the way will be demolished and rebuilt to suit the new planning during this phase.
 - The brachytherapy clean room will be reconfigured during this phase in order to permit the space for the Halcyon control area.
 - The brachytherapy treatment room anteroom will also be affected by the shielding construction, but every effort has been made to minimize the duration during which the brachytherapy treatment room will need to be closed. During Phase 2, brachytherapy patients will recover in the existing Stretcher Bay 1F424 as illustrated on drawing A052.
 - Refer to Mechanical and Electrical documents for additional phasing information.
 - Contractor is to achieve occupancy at the end of Phase 2, remove hoarding, do a full construction clean, and handover Phase 2 to the client.
 - The client requires a two-week period for staff/patient relocation following the handover of Phase 2 and prior to the Contractor's commencement of Phase 3.

PHASE 3

- Phase 3 consists of installing Halcyon 3 and the Orthovoltage and creating a new washroom in the Patient Waiting Area.
- Following the two week THP relocation period, the Contractor will begin Phase 3.
 - The existing Stretcher Holding, Washroom, Darkroom and Soiled Room will be demolished to make room for the work described in this phase. The ceiling in the exterior vestibule and a portion of the atrium ceiling will also be demolished to allow for infrastructure changes.
 - Refer to Mechanical and Electrical documents for additional phasing information.
 - Contractor will need to maintain patient and staff access around the Booking Reception 1F390 and into the existing Radiation Treatment atrium as described on 1A005.
 - Contractor is to achieve occupancy at the end of Phase 3, remove hoarding, do a full construction clean, and handover Phase 3 to the client. Full project close-out should be executed as per Architectural Specifications 017400 to 019126.

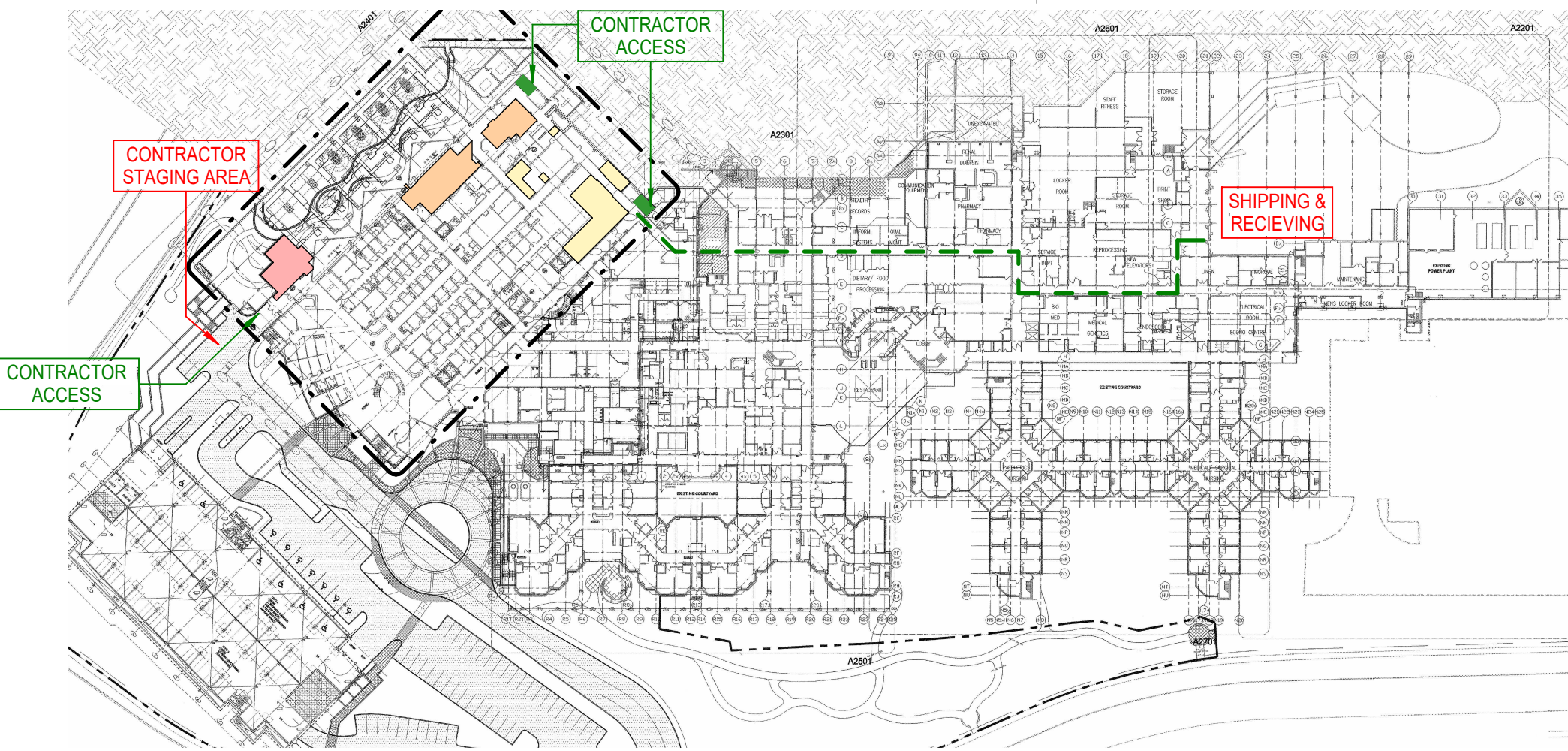

3 PROPOSED CONTRACTOR STAGING & TRAVEL ROUTES
1 : 1500

PHASING LEGEND

AREA NOT IN CONTRACT
HATCH INDICATES AREA NOT INCLUDED IN SCOPE OF WORK.

PHASE 1

PHASE 2

PHASE 3

LINE OF PROPOSED CONSTRUCTION
HOARDING
CONSTRUCT IN ACCORDANCE WITH CSA 317.13-17 AND OWNER IPAC REQUIREMENTS

PROPOSED TEMPORARY HOARDING ANTE-ROOM. SITE VERIFY AND INSTALL NEW HARDWARE, HOARDING, MODIFICATIONS AS REQUIRED TO SUIT SCOPE, INCLUDING CEILING AND LIGHTS. TYPICAL. REMOVE AND DISPOSE UPON COMPLETION, PATCH AND MAKE GOOD ALL SURFACES UPON REMOVAL. TYPICAL. GC TO MAINTAIN SEALS. INSTALL NEW HOARDING MEASURES FOR PHASED WORK AND WALL/DOR REMOVALS AND FLASHCOVE PATCH. ALL HOARDING PLANS TO BE APPROVED BY OWNER.

PROPOSED TEMPORARY HOARDING OVERHEAD ENCLOSURE. SITE VERIFY AND INSTALL AS REQUIRED TO SUIT SCOPE, TYPICAL.

ALL HOARDING PLANS TO BE PREPARED BY CONTRACTOR AND APPROVED BY OWNER AND HOSPITAL FIRE MARSHAL

PROPOSED CONTRACTOR ACCESS TO BE COORDINATED WITH OWNER.

A ACCESS TO ROOM TO BE COORDINATED WITH OWNER, WORK ASSUMED TO BE AFTER-HOURS OR WEEKENDS.

CLIENT:

Trillium Health Partners
2200 Eglinton Avenue West
Mississauga, ON L5M 2N1
905 813 2200
thp.ca

CONSULTANT:

CUMULUS ARCHITECTS INC.
160 Pears Ave. - Suite 300
Toronto, ON M5R 3P8
416-539-0763
www.cumulusarch.com

SEAL:

ANTARIO ASSOCIATION OF ARCHITECTS
JOSEPH SZASZKIEWICZ
LICENCE 6085

This drawing, as an instrument of service, is the property of Cumulus Architects Inc. the copyright in the same being reserved to them. No reproduction is allowed without the permission of Cumulus Architects Inc. and when made bear its name.

This drawing is not to be scaled. The contractor is to verify dimensions and data noted herein for conformity with the conditions on site and is responsible for reporting in writing any discrepancy to Cumulus Architects Inc. for adjustment.

Cumulus will not be liable for any claims or damages arising from the unauthorized use of this drawing or any portion thereof.

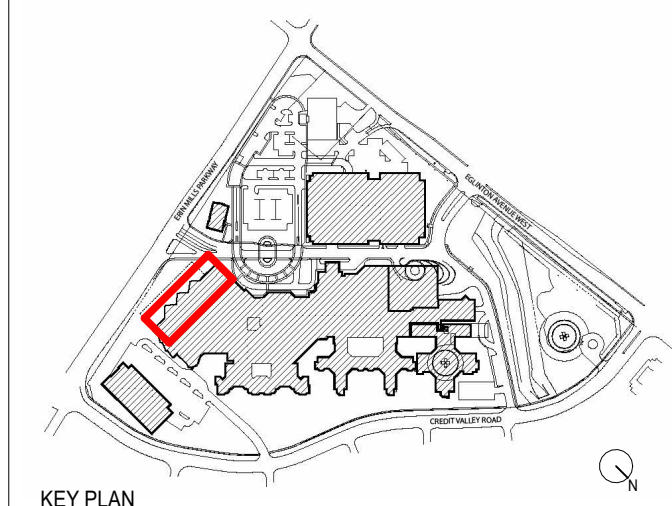

KEY PLAN

NO	DESCRIPTION	DATE
6	Issued For Tender	2025/12/16
5	Issued For Building Permit	2025/12/02
4	Issued For MOH 2.3 Resubmission	2025/06/20
2	Issued For MOH 2.3 Costing	2024/09/13
1	Issued For MOH 1.3/2.1/2.2	2023/10/18

SHEET REVISION

PROJECT:
Oncology Radiation Treatment Expansion
2200 Eglinton Ave W,
Mississauga, ON L5M 2N1

TITLE:
PHASING DIAGRAM EXISTING

PROJECT NO:
23010
CHECKED:
Checker

DRAWING NO:
A050



- 

DRAWING NO: **A05**

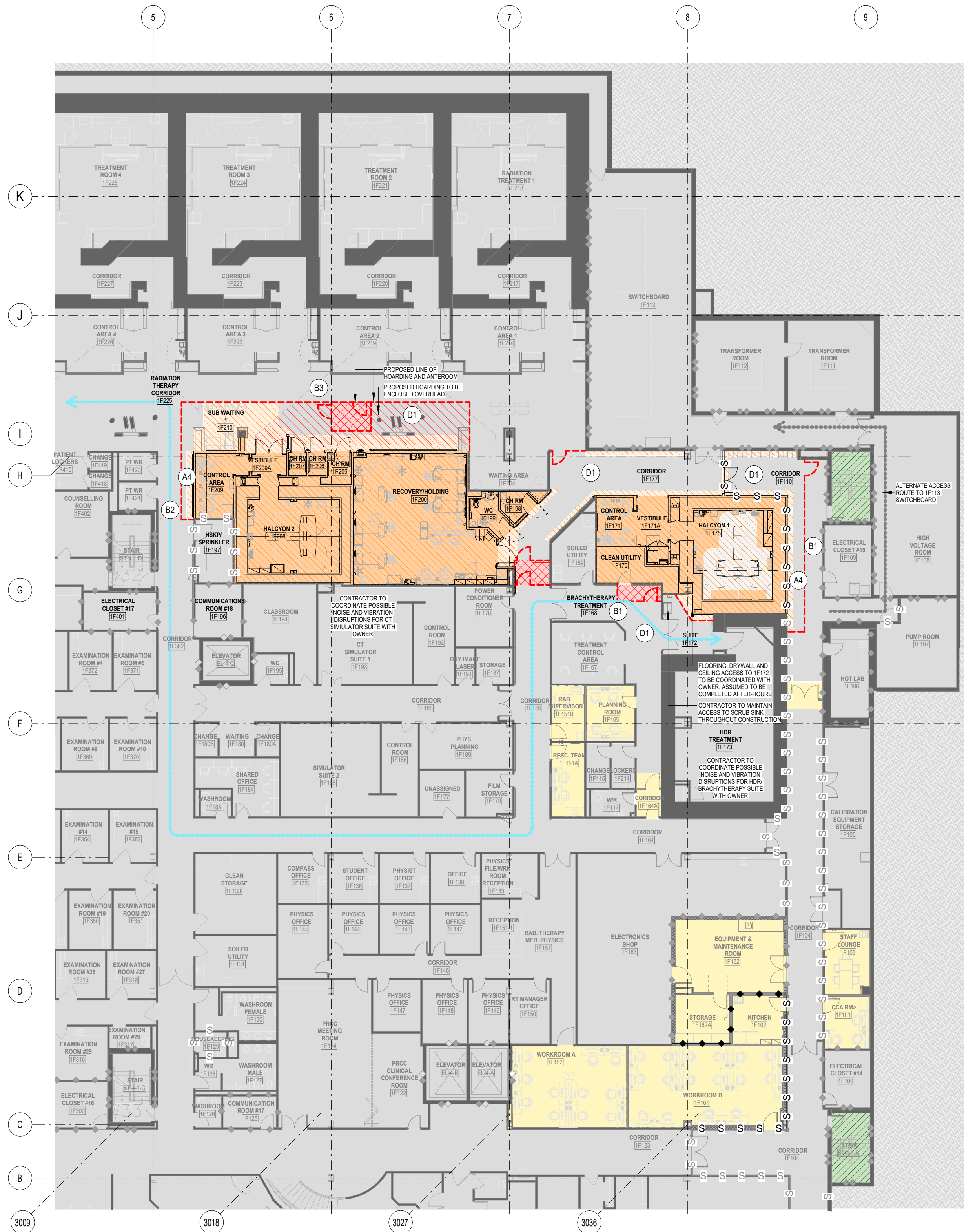

1 PHASING FLOOR PLAN - LEVEL 1 - PHASE 2
1 : 200

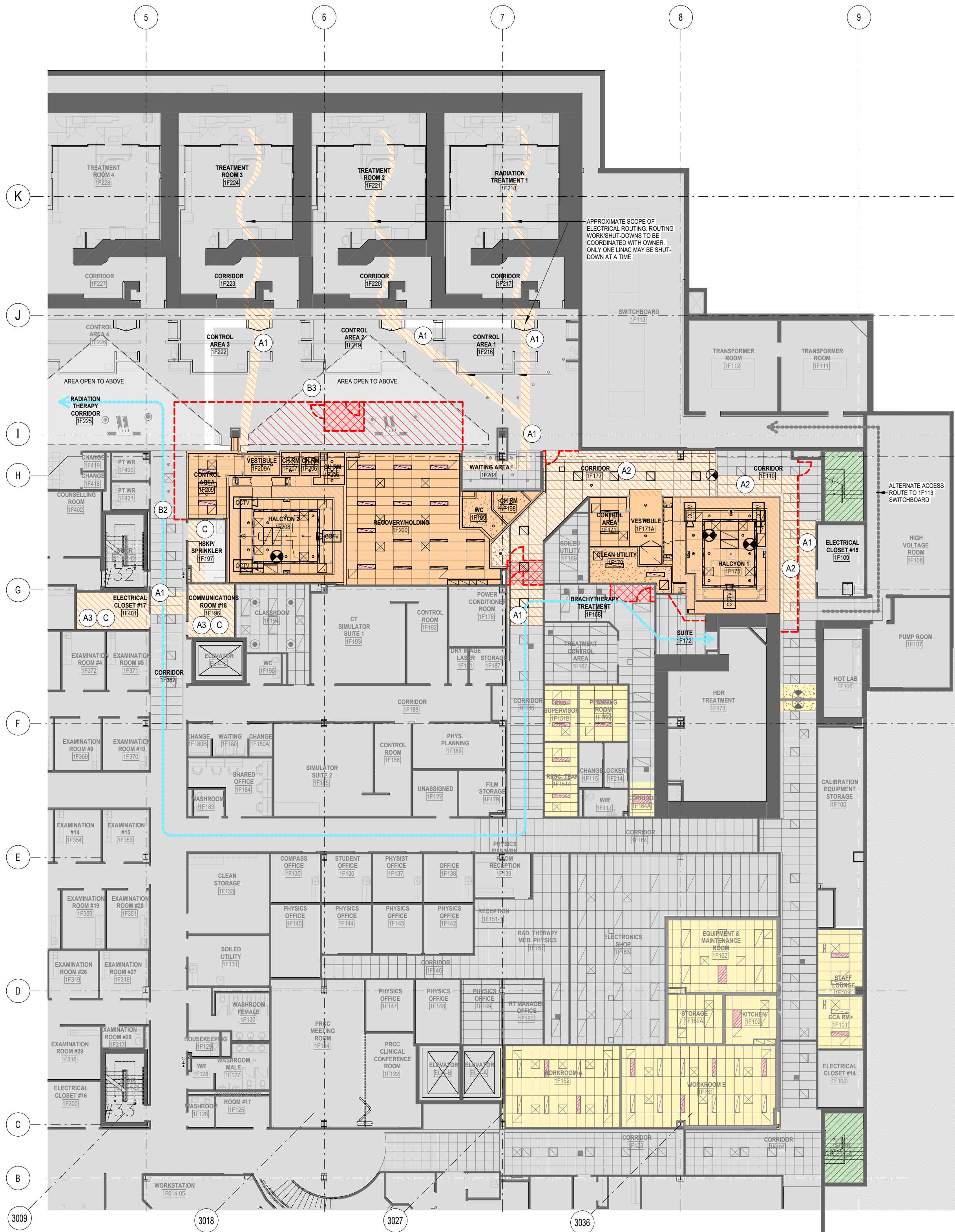

2 RCP - LEVEL 1 - PHASE 2
1 : 200

PHASING LEGEND

- AREA NOT IN CONTRACT
HATCH INDICATES AREA NOT INCLUDED IN SCOPE OF WORK
- PHASE 1
- PHASE 2
- PHASE 3

- LINE OF PROPOSED CONSTRUCTION
HOARDING
CONSTRUCT IN ACCORDANCE WITH CSA 317.13-17 AND OWNER IPAC REQUIREMENTS

- PROPOSED TEMPORARY HOARDING ANTE-ROOM. SITE VERIFY AND INSTALL NEW HARDWARE, HOARDING, MODIFICATIONS AS REQUIRED TO SUIT SCOPE, INCLUDING CEILING AND LIGHTS. TYPICAL. REMOVE AND DISPOSE UPON COMPLETION, PATCH AND MAKE GOOD ALL SURFACES UPON REMOVAL. TYPICAL. GO TO MAINTAIN SEALS, INSTALL NEW HOARDING MEASURES FOR PHASED WORK AND WALL/DOR REMOVALS AND FLASHCOVE PATCH. ALL HOARDING PLANS TO BE APPROVED BY OWNER

- PROPOSED TEMPORARY HOARDING OVERHEAD ENCLOSURE. SITE VERIFY AND INSTALL AS REQUIRED TO SUIT SCOPE, TYPICAL

- ALL HOARDING PLANS TO BE PREPARED BY CONTRACTOR AND APPROVED BY OWNER.

- PROPOSED CONTRACTOR ACCESS TO BE COORDINATED WITH OWNER.

- ACTIVE STRETCHER PATIENT ROUTE TO BE MAINTAINED DURING CONSTRUCTION. ANY DISRUPTIONS TO BE COORDINATED WITH OWNER.

EXISTING FIRE SEPARATION

- 0 HOUR / SMOKE BARRIER
- 45 MIN FIRE RATED ASSEMBLY
- 1 HOUR FIRE RATED ASSEMBLY
- 1.5 HOUR FIRE RATED ASSEMBLY
- 2 HOUR FIRE RATED ASSEMBLY

PROPOSED FIRE SEPARATION

- LINE OF 0 HOUR FIRE SEPARATION
- LINE OF 45 MIN. FIRE SEPARATION
- LINE OF 1 HOUR FIRE SEPARATION
- LINE OF 1.5 HOUR FIRE SEPARATION
- LINE OF 2 HOUR FIRE SEPARATION

- A1 APPROXIMATE AREA OF THE CEILING SCOPE FOR MECHANICAL/ELECTRICAL ROUTING WORK TO BE DONE DURING WEEKENDS. CEILING TO BE SEALED WITH FIRE-RATED PLASTIC HOARDING AT THE END OF EACH WORKING WEEKEND. PATCH & MAKE GOOD EXISTING CEILING AND FINISHES AS REQUIRED. (TYP)

- A2 APPROXIMATE AREA OF THE CEILING SCOPE FOR MECHANICAL/ELECTRICAL ROUTING. PATCH & MAKE GOOD EXISTING CEILING & FINISHES AS REQUIRED. (TYP)

- A3 APPROXIMATE AREA ELECTRICAL CONDUIT REROUTING SCOPE. ACCESS AND DISRUPTIONS TO BE COORDINATED WITH OWNER. PATCH & MAKE GOOD EXISTING FINISHES AS REQUIRED. (TYP)

- A4 APPROXIMATE AREA OF ARCHITECTURAL FINISHES SCOPE TO BE COMPLETED AFTER HOURS. ACCESS/DISRUPTIONS TO BE COORDINATED WITH OWNER

- B1 CONTRACTOR TO MAINTAIN ACCESS. MINIMUM 1200MM CLEAR WIDTH. OR AS AGREED WITH OWNER. CONTRACTOR TO PROVIDE ADDITIONAL TEMPORARY LIGHTING IN REMAINING CORRIDOR IF CONDITIONS REQUIRE.

- B2 CONTRACTOR TO MAINTAIN ACCESS. MINIMUM 1650MM CLEAR WIDTH. OR AS AGREED WITH OWNER. CONTRACTOR TO PROVIDE ADDITIONAL TEMPORARY LIGHTING IN REMAINING CORRIDOR IF CONDITIONS REQUIRE.

- B3 CONTRACTOR TO MAINTAIN ACCESS. MINIMUM 1850MM CLEAR WIDTH. OR AS AGREED WITH OWNER. CONTRACTOR TO PROVIDE ADDITIONAL TEMPORARY LIGHTING IN REMAINING CORRIDOR IF CONDITIONS REQUIRE.

- C ACCESS TO ROOM TO BE ARRANGED WITH OWNER. WORK ASSUMED TO BE AFTER-HOURS OR WEEKENDS.

- D1 EXISTING FLOORING TO REMAIN. CONTRACTOR TO PROTECT EXISTING FLOOR FINISH DURING CONSTRUCTION

CLIENT:

Trillium Health Partners
2200 Eglinton Avenue West
Mississauga, ON L5M 2N1
905 813 2200
thp.ca

CONSULTANT:

CUMULUS ARCHITECTS INC.
160 Pears Ave. - Suite 300
Toronto, ON M5R 3P8
416-539-0763
www.cumulusarch.com

SEAL:



This drawing, as an instrument of service, is the property of Cumulus Architects Inc. the copyright in the same being reserved to them. No reproduction is allowed without the permission of Cumulus Architects Inc. and when made must bear its name.

This drawing is not to be scaled. The contractor is to verify dimensions and data noted herein for conformity with the conditions on site and is responsible for reporting in writing any discrepancy to Cumulus Architects Inc. for adjustment.

Cumulus will not be liable for any claims or damages arising from the unauthorized use of this drawing or any portion thereof.

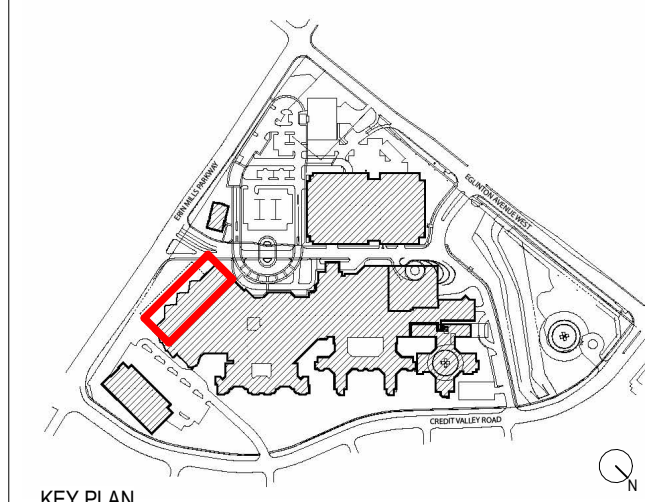

KEY PLAN

NO	DESCRIPTION	DATE
6	Issued For Tender	2025/12/16
5	Issued For Building Permit	2025/12/02
4	Issued For MOH 2.3 Resubmission	2025/06/20
2	Issued For MOH 2.3 Costing	2024/09/13
1	Issued For MOH 1.3/2.1/2.2	2023/10/18

SHEET REVISION

PROJECT:
Oncology Radiation Treatment Expansion
2200 Eglinton Ave W,
Mississauga, ON L5M 2N1

TITLE:
PHASE 2

PROJECT NO:
23010
CHECKED:
Checker

DRAWING NO:

A052



1 PHASING FLOOR PLAN - LEVEL 1 - PHASE 3
1:200

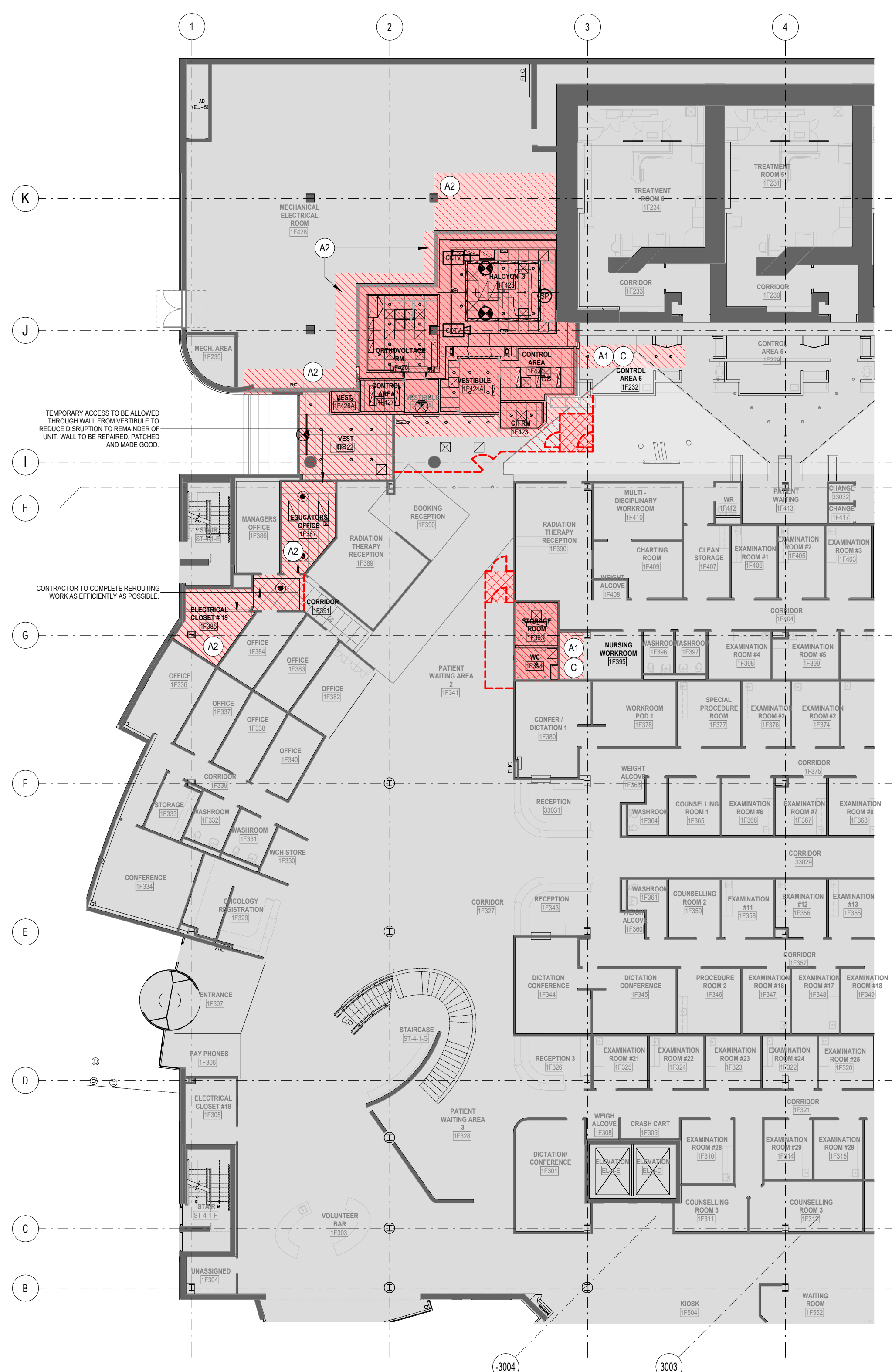

2 RCP - LEVEL 1 - PHASE 3
1:200

PHASING LEGEND

- AREA NOT IN CONTRACT
HATCH INDICATES AREA NOT INCLUDED IN SCOPE OF WORK
- PHASE 1
- PHASE 2
- PHASE 3

- LINE OF PROPOSED CONSTRUCTION
HOARDING
CONSTRUCT IN ACCORDANCE WITH CSA 317.13-17 AND OWNER IPAC REQUIREMENTS

- PROPOSED TEMPORARY HOARDING ANTE-ROOM. SITE VERIFY AND INSTALL NEW HARDWARE, HOARDING, MODIFICATIONS AS REQUIRED TO SUIT SCOPE, INCLUDING CEILING AND LIGHTS. TYPICAL. REMOVE AND DISPOSE UPON COMPLETION. PATCH AND MAKE GOOD ALL SURFACES UPON REMOVAL. TYPICAL. GO TO MAINTAIN SEALS, INSTALL NEW HOARDING MEASURES FOR PHASED WORK AND WALL/DOOR REMOVALS AND FLASHCOVE PATCH. ALL HOARDING PLANS TO BE APPROVED BY OWNER.

- PROPOSED TEMPORARY HOARDING OVERHEAD ENCLOSURE. SITE VERIFY AND INSTALL AS REQUIRED TO SUIT SCOPE, TYPICAL.

- ALL HOARDING PLANS TO BE PREPARED BY CONTRACTOR AND APPROVED BY OWNER.

- PROPOSED CONTRACTOR ACCESS TO BE COORDINATED WITH OWNER.

- ACTIVE STRETCHER PATIENT ROUTE TO BE MAINTAINED DURING CONSTRUCTION. ANY DISRUPTIONS TO BE COORDINATED WITH OWNER.

EXISTING FIRE SEPARATION

- 0 HOUR / SMOKE BARRIER
- 45 MIN FIRE RATED ASSEMBLY
- 1 HOUR FIRE RATED ASSEMBLY
- 1.5 HOUR FIRE RATED ASSEMBLY
- 2 HOUR FIRE RATED ASSEMBLY

PROPOSED FIRE SEPARATION

- LINE OF 0 HOUR FIRE SEPARATION
- LINE OF 45 MIN. FIRE SEPARATION
- LINE OF 1 HOUR FIRE SEPARATION
- LINE OF 1.5 HOUR FIRE SEPARATION
- LINE OF 2 HOUR FIRE SEPARATION

- A1 APPROXIMATE AREA OF THE CEILING SCOPE FOR MECHANICAL/ELECTRICAL ROUTING WORK TO BE DONE DURING WEEKENDS. CEILING TO BE SEALED WITH FIRE-RATED PLASTIC HOARDING AT THE END OF EACH WORKING WEEKEND. PATCH & MAKE GOOD EXISTING CEILING AND FINISHES AS REQUIRED. (TYP)
- A2 APPROXIMATE AREA OF THE CEILING SCOPE FOR MECHANICAL/ELECTRICAL ROUTING. PATCH & MAKE GOOD EXISTING CEILING & FINISHES AS REQUIRED. (TYP)
- A3 APPROXIMATE AREA ELECTRICAL CONDUIT REROUTING SCOPE. ACCESS AND DISRUPTIONS TO BE COORDINATED WITH OWNER. PATCH & MAKE GOOD EXISTING FINISHES AS REQUIRED. (TYP)
- A4 APPROXIMATE AREA OF ARCHITECTURAL FINISHES SCOPE TO BE COMPLETED AFTER HOURS. ACCESS/DISRUPTIONS TO BE COORDINATED WITH OWNER
- B1 CONTRACTOR TO MAINTAIN ACCESS. MINIMUM 1200MM CLEAR WIDTH, OR AS AGREED WITH OWNER. CONTRACTOR TO PROVIDE ADDITIONAL TEMPORARY LIGHTING IN REMAINING CORRIDOR IF CONDITIONS REQUIRE.
- B2 CONTRACTOR TO MAINTAIN ACCESS. MINIMUM 1650MM CLEAR WIDTH, OR AS AGREED WITH OWNER. CONTRACTOR TO PROVIDE ADDITIONAL TEMPORARY LIGHTING IN REMAINING CORRIDOR IF CONDITIONS REQUIRE.
- B3 CONTRACTOR TO MAINTAIN ACCESS. MINIMUM 1850MM CLEAR WIDTH, OR AS AGREED WITH OWNER. CONTRACTOR TO PROVIDE ADDITIONAL TEMPORARY LIGHTING IN REMAINING CORRIDOR IF CONDITIONS REQUIRE.
- C ACCESS TO ROOM TO BE ARRANGED WITH OWNER. WORK ASSUMED TO BE AFTER-HOURS OR WEEKENDS.
- D1 EXISTING FLOORING TO REMAIN. CONTRACTOR TO PROTECT EXISTING FLOOR FINISH DURING CONSTRUCTION

CLIENT:

Trillium Health Partners
2200 Eglinton Avenue West
Mississauga, ON L5M 2N1
905 813 2200
thp.ca

CONSULTANT:

CUMULUS ARCHITECTS INC.
160 Pears Ave. - Suite 300
Toronto, ON M5R 3P8
416-539-0763
www.cumulusarch.com

SEAL:



This drawing, as an instrument of service, is the property of Cumulus Architects Inc. the copyright in the same being reserved to them. No reproduction is allowed without the permission of Cumulus Architects Inc. and when made must bear its name.

This drawing is not to be scaled. The contractor is to verify dimensions on site and is responsible for reporting in writing any discrepancy to Cumulus Architects Inc. for adjustment.

Cumulus will not be liable for any claims or damages arising from the unauthorized use of this drawing or any portion thereof.

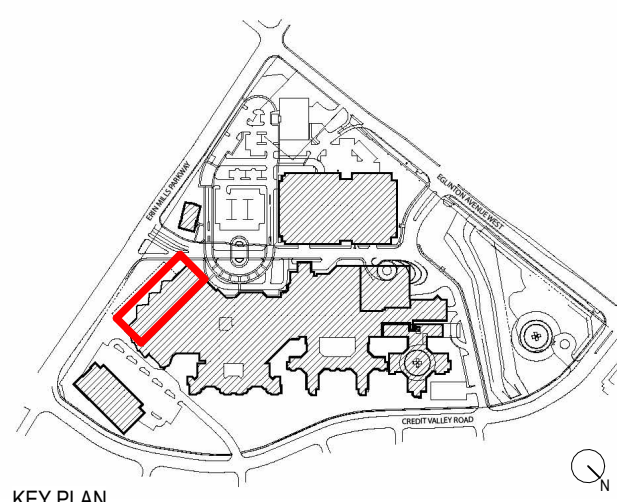

KEY PLAN

NO	DESCRIPTION	DATE
6	Issued For Tender	2025/12/16
5	Issued For Building Permit	2025/12/02
4	Issued For MOH 2.3 Resubmission	2025/06/20
2	Issued For MOH 2.3 Costing	2024/09/13
1	Issued For MOH 1.3/2.1/2.2	2023/10/18

SHEET REVISION

PROJECT:
Oncology Radiation Treatment Expansion
2200 Eglinton Ave W,
Mississauga, ON L5M 2N1

TITLE:
PHASE 3

PROJECT NO:

23010

CHECKED:

Checker

DRAWING NO:

A053

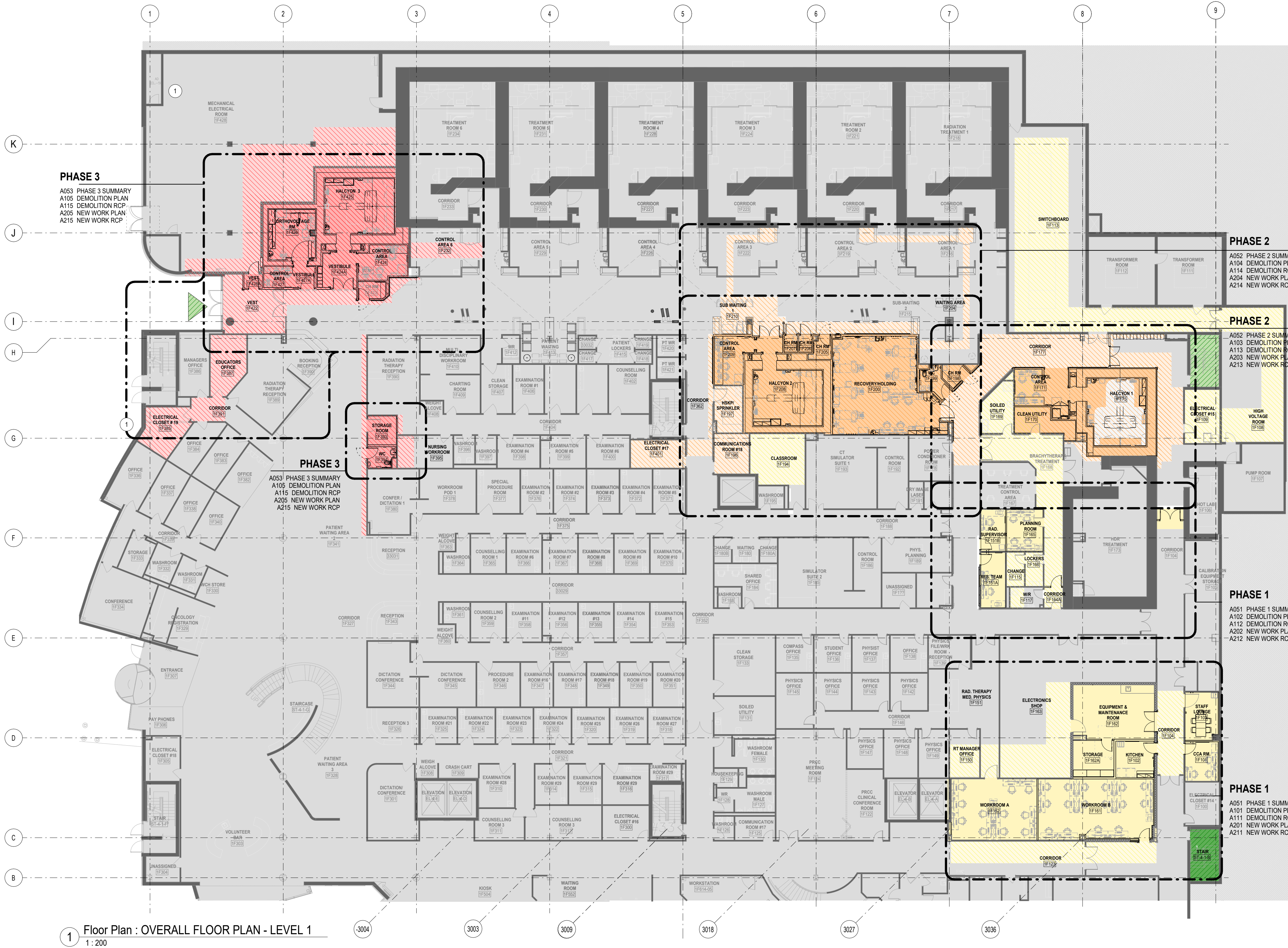

1 Floor Plan : OVERALL FLOOR PLAN - LEVEL 1
1 : 200

PHASING LEGEND

AREA NOT IN CONTRACT
HATCH INDICATES AREA NOT INCLUDED IN SCOPE OF WORK

PHASE 1

PHASE 2

PHASE 3

LINE OF PROPOSED CONSTRUCTION
HOARDING
CONSTRUCT IN ACCORDANCE WITH CSA 317.13-17 AND OWNER IPAC REQUIREMENTS

PROPOSED TEMPORARY HOARDING ANTE-ROOM. SITE VERIFY AND INSTALL NEW HARDWARE, HOARDING, MODIFICATIONS AS REQUIRED TO SUIT SCOPE, INCLUDING CEILING AND LIGHTS. TYPICAL. REMOVE AND DISPOSE UPON COMPLETION, PATCH AND MAKE GOOD ALL SURFACES UPON REMOVAL. TYPICAL. GO TO MAINTAIN SEALS, INSTALL NEW HOARDING MEASURES FOR PHASED WORK AND WALL/DOR REMOVALS AND FLASH/COVE PATCH. ALL HOARDING PLANS TO BE APPROVED BY OWNER.

PROPOSED TEMPORARY HOARDING OVERHEAD ENCLOSURE. SITE VERIFY AND INSTALL AS REQUIRED TO SUIT SCOPE, TYPICAL.

ALL HOARDING PLANS TO BE PREPARED BY CONTRACTOR AND APPROVED BY OWNER.

PROPOSED CONTRACTOR ACCESS TO BE COORDINATED WITH OWNER.

CLIENT:

Trillium Health Partners 2200 Eglinton Avenue West
Mississauga, ON L5M 2N1
905 813 2200
thp.ca

CONSULTANT:

CUMULUS ARCHITECTS INC. 160 Pears Ave. - Suite 300
Toronto, ON M5R 3P8
416-539-0763
www.cumulusarch.com

SEAL:

ONTARIO ASSOCIATION OF ARCHITECTS
JOSEPH SZASZKIEWICZ
LICENCE 6085

This drawing, as an instrument of service, is the property of Cumulus Architects Inc. the copyright in the same being reserved to them. No reproduction is allowed without the permission of Cumulus Architects Inc. and when made must bear its name.

This drawing is not to be scaled. The contractor is to verify dimensions and data noted herein for conformity with the conditions on site and is responsible for reporting in writing any discrepancy to Cumulus Architects Inc. for adjustment.

Cumulus will not be liable for any claims or damages arising from the unauthorized use of this drawing or any portion thereof.

KEY PLAN

NO	DESCRIPTION	DATE
6	Issued for Tender	2025/12/16
5	Issued for Building Permit	2025/12/02
4	Issued For MOH 2.3 Resubmission	2025/06/20
2	Issued For MOH 2.3 Costing	2024/09/13
1	Issued For MOH 1.3/2.1/2.2	2023/10/18

SHEET REVISION

PROJECT:
Oncology Radiation Treatment Expansion
2200 Eglinton Ave W,
Mississauga, ON L5M 2N1

TITLE:
PHASING DIAGRAM NEW CONSTRUCTION

PROJECT NO:
23010

CHECKED:
Checker

DRAWING NO:
A054

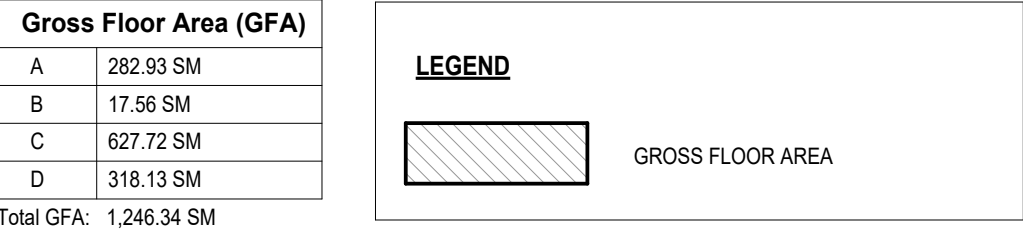

KEY PLAN

PROJECT NO: 23010	DRAWING NO: A055
CHECKED: Checker	

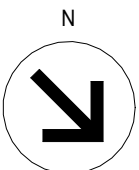

A055

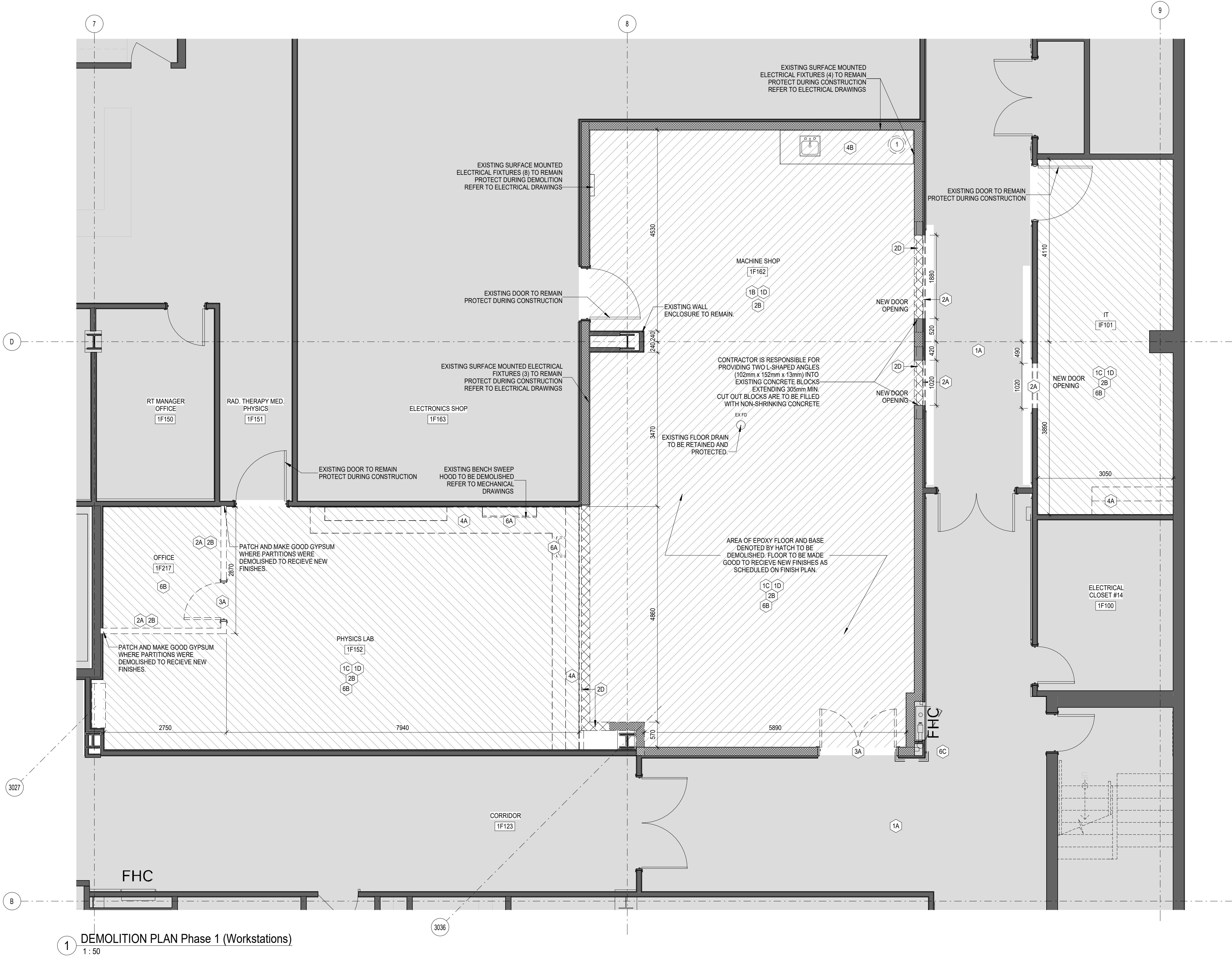

1 DEMOLITION PLAN Phase 1 (Workstations)
1:50

LEGEND - DEMOLITION PLAN

- NOT IN CONTRACT / NOT IN SCOPE AREA
- EXISTING CONSTRUCTION TO REMAIN
- EXISTING CONSTRUCTION TO BE REMOVED
- TRENCH CUT INTO EXISTING CONCRETE SURFACE BED, REFER TO MECHANICAL & STRUCTURAL FOR DETAILS
- EXISTING FLOOR SLAB TO BE REMOVED REFER TO STRUCTURAL FOR DETAILS

F&E OWNER TO ARRANGE FOR REMOVAL OF ALL EXISTING FURNITURE, FITTINGS AND EQUIPMENT FROM PHASED WORK AREAS PRIOR TO START OF CONSTRUCTION. TEMPORARY HOARDING TO BE PROVIDED AS SHOWN IN PHASING PLANS

1 COORDINATE WITH MECHANICAL DIVISION AND REMOVE EXISTING DUST EXTRACTOR DUCTS, FIXTURES AND CONTROLS. COORDINATE WITH MECHANICAL DIVISION FOR SHUT OFF, TERMINATION AND CAPPING OFF OF EXISTING DUCTWORK AS REQUIRED.

FLOORS

- 1A MAINTAIN INTEGRITY OF EXISTING CORRIDOR AND EXITS. CORRIDOR SHALL BE FREE OF CONSTRUCTION MATERIAL AND/OR DEBRIS. EXISTING FLOORING TO REMAIN IN THIS AREA AS NOTED ON PLAN. PROVIDE LOCKING HARDWARE FOR ALL DOORS ENTERING INTO THE CONSTRUCTION AREA FROM EXISTING CORRIDOR. COORDINATE WITH OWNER TO PROVIDE CONSTRUCTION CORE LOCKSET FOR HOARDING ACCESS. PROVIDE DUST SEAL ON ALL DOORS BORDERING WORK AREA WHEN PERFORMING WORK IN CORRIDOR. ANY WORK PERFORMED IN THE CORRIDOR SHALL BE DONE AFTER HOURS AND IN COORDINATION WITH THE HOSPITAL. ALL WORK SHALL BE PERFORMED IN CONFORMANCE WITH INFECTIONS PREVENTION AND CONTROL GUIDELINES (EG. THE USE OF SUBMARINES) TYP.
- 1B EXISTING FLOORING TO REMAIN. CONTRACTOR SHALL FIRST PUT DOWN 6ML SHEETS OF POLYETHYLENE COMPLETE WITH TAPED SEAMS UNDER T&G PLYWOOD PROTECTION BOARD (ALSO WITH TAPED SEAMS) AS REQUIRED IN THIS AREA TO PREVENT EXISTING FLOOR FINISH FROM BEING DAMAGED DURING THE CONSTRUCTION PERIOD. ANY DAMAGED FLOOR FINISH (BASE INCLUDED) DUE TO WORK UNDER THIS CONTRACT SHALL BE MADE GOOD TO MATCH EXISTING TO THE COMPLETE SATISFACTION AND AT NO EXPENSE OF THE OWNER. NO SMALL RANDOM CUT AND PATCH REPAIR WILL BE CONSIDERED ACCEPTABLE. MAKE STRAIGHT AND CLEAN CUT BETWEEN FLOOR FINISH TO REMAIN AND FLOOR FINISH TO BE REPAIRED. MAKE TRANSITION AT DOOR THRESHOLD WHERE POSSIBLE TYP.
- 1C EXISTING FLOOR FINISH (EG. VCT, CARPET, CERAMIC TILE, SHEET VINYL, AND EPOXY CAW FLASH COVE AND RUBBER AND OTHER BASES ETC.) TO BE REMOVED. SCRAPE AND PREPARE SUBSTRATE AS REQUIRED TO OBTAIN SMOOTH AND LEVEL SURFACE READY TO RECEIVE NEW FLOOR FINISHES AS AND WHERE SPECIFIED. CLEAN AND LEVEL EXISTING CONCRETE SUBSTRATE, INCLUDING ANY IRREGULARITIES AND PHYSICAL RESIDUE, AND FILL DEPRESSIONS AND CRACKS WITH FLOOR LEVELING COMPOUND. REMOVE ANY EXISTING MATERIAL, ADHESIVES, OIL OR DUST THAT MAY BE DETRIMENTAL TO THE BONDING OF THE NEW FLOORING. TELEGRAPHING OF SUBSTRATE THROUGH TO NEW FLOORING IS NOT PERMITTED. USE SELF-LEVELING MORTAR IN AREAS THAT NEED TO BE BUILT UP TO MATCH EXISTING FLOOR LEVELS. CONTRACTOR TO ENSURE FLOOR IS TRUE AND LEVEL TO MEET THE REQUIREMENTS OF THE NEW WORK. MAKE GOOD FLOOR SUBSTRATES WHERE EXISTING PARTITIONS HAVE BEEN DEMOLISHED TYP.

- 1D REDUNDANT FLOOR BOXES, RACEWAYS, SERVICES, DRAINS, SLEEVES/OPENINGS THROUGH EXISTING CONCRETE FLOOR SLAB SHALL BE FILLED WITH NEW CONCRETE TO OBTAIN A STRUCTURALLY SOUND, SMOOTH AND LEVEL SURFACE TO RECEIVE NEW FLOOR FINISH TYPICAL. MAKE REPAIRS AS REQUIRED. MAINTAIN REQUIRED FIRE-RESISTANCE RATINGS OF FLOOR SLABS.
- 1E SEE STRUCTURAL DRAWINGS FOR DETAILS AND GENERAL NOTES RELATED TO AS-BUILT CONC. SLAB REMOVAL AND CUTTING.

WALLS

- 2A REMOVE AND DISPOSE OF EXISTING GYPSUM BOARD AND METAL STUD FRAMED PARTITIONS COMPLETE WITH ASSOCIATED WALL BASE, HANDRAILS, BUMPERS AND CORNER GUARDS, WHERE INDICATED BY DASHED LINES. REMOVE ALL REDUNDANT MECHANICAL AND ELECTRICAL SERVICES IN CONFORMANCE WITH GOVERNING CODES AND AUTHORITIES. REFER TO AND COORDINATE WITH MECHANICAL AND ELECTRICAL DIVISION SCOPE OF WORK. MAKE GOOD ALL AFFECTED SURFACES AS REQUIRED TO MATCH EXISTING, OR TO LEAVE READY TO RECEIVE NEW FINISHES TYP.
- 2B REMOVE AND DISPOSE OF EXISTING INTERIOR WALL ACCESSORIES (I.E. CORNER GUARDS, WALL BUMPERS ETC.) AND MAKE GOOD ALL AFFECTED SURFACES AS REQUIRED TO MATCH EXISTING, OR TO LEAVE READY TO RECEIVE NEW FINISHES TYP. ALL FLOOR BASE FINISHES TO REMAIN IN AREAS WHERE EXISTING FLOORING IS MAINTAINED.
- 2C REMOVE AND DISPOSE OF EXISTING WALL FINISHES TO EXPOSE FRAMING BEHIND. AT LOCATIONS OF STRUCTURAL CONCRETE OR CONCRETE MASONRY UNIT SUBSTRATES, ALSO REMOVE METAL STUD FRAMING / BLOCKING TO EXPOSE THE STRUCTURAL ELEMENTS TO REMAIN. MAKE GOOD ALL EXISTING SUBSTRATES TO REMAIN READY TO RECEIVE NEW FINISHES.
- 2D REMOVE AND DISPOSE OF EXISTING CONCRETE BLOCK PARTITION / INFILL INCLUDING ALL ASSOCIATED FINISHES.

N.B.: REMOVE AND RETAIN AND / OR DISPOSE OF EXISTING WALL-MOUNTED EQUIPMENT, FITTINGS AND DEVICES, INCLUDING ALL RELATED ATTACHMENTS, MOUNTINGS, ETC. WHERE LOCATION ON CONSTRUCTION SCHEDULED FOR REMOVAL. COORDINATE WITH OWNER THE EXTENT OF ITEMS TO BE RETAINED.

DOORS

- 3A REMOVE AND DISPOSE OF EXISTING DOOR, FRAME AND HARDWARE WHERE INDICATED BY DASHED LINES. ELECTRICAL TRADE TO DISCONNECT POWER FOR DOORS WITH ELECTRIFIED CONTROLS/HARDWARE. COORDINATE WITH ELECTRICAL AND REFER TO ELECTRICAL DRAWINGS FOR FULL EXTENT OF WORK TYP.
- 3B REMOVE AND REINSTALL DOOR

MILLWORK/CASEWORK

- 4A REMOVE AND DISPOSE OF EXISTING MILLWORK COMPLETE WITH PLUMBING AND ELECTRICAL FIXTURES AND ALL RELATED FITMENTS WHERE INDICATED BY DASHED LINES. CAP OFF ALL SERVICES IN ACCORDANCE WITH MECHANICAL AND ELECTRICAL SCOPE OF WORK. PLUMBING SERVICES TO BE CAPPED AS FAR BACK TO THE MAIN AS POSSIBLE TO ELIMINATE DEAD LEGS. MAKE GOOD ALL AFFECTED SURFACES AS REQUIRED TO LEAVE READY FOR INSTALLATION OF NEW WORK. REFER TO AND COORDINATE WITH MECHANICAL AND ELECTRICAL DIVISIONS TYP.
- 4B MILLWORK TO REMAIN. COVER AND PROTECT MILLWORK DURING DEMOLITION AND CONSTRUCTION

MECHANICAL & ELECTRICAL

- 6A COORDINATE WITH MECHANICAL DIVISION AND REMOVE PLUMBING FIXTURES, FAUCETS AND CONTROLS, FLOOR DRAINS, VENTS AND CONTROLS, AND MEDICAL GASES, WHERE INDICATED. COORDINATE WITH MECHANICAL DIVISION FOR SHUT-OFF, TERMINATION, REMOVAL, AND CAPPING OFF OF EXISTING DUCTWORK, PLUMBING, FIXTURES AND ACCESSORIES AS REQUIRED TO ACCOMMODATE THE DEMOLITION AND NEW WORK. TERMINATE AND CAP OFF SERVICES IN CONFORMANCE WITH MECHANICAL SCOPE OF WORK AND IN CONFORMANCE WITH ALL GOVERNING CODES AND AUTHORITIES. COORDINATE WITH MECHANICAL DIVISION FOR FULL EXTENT OF MECHANICAL DEMOLITION WORK REQUIRED. FILL AND FIRESTOP REDUNDANT CORE/SLEEVE OPENINGS IN FIRE-RATED ASSEMBLIES TYP.
- 6B COORDINATE WITH ELECTRICAL DIVISION FOR THE SHUT-OFF, TERMINATION, REMOVAL AND CAPPING OFF OF EXISTING ELECTRICAL CONTROLS, SWITCHES AND SERVICES AS REQUIRED TO ACCOMMODATE THE DEMOLITION AND NEW WORK. TERMINATE AND CAP OFF SERVICES IN CONFORMANCE WITH ELECTRICAL SCOPE OF WORK AND IN CONFORMANCE WITH ALL GOVERNING CODES AND AUTHORITIES. COORDINATE WITH ELECTRICAL DIVISION FOR FULL EXTENT OF ELECTRICAL DEMOLITION WORK REQUIRED. FILL AND FIRESTOP REDUNDANT CORE/SLEEVE OPENINGS IN FIRE-RATED ASSEMBLIES TYP.
- 6C EXISTING FIRE HOSE CABINET AND ASSOCIATED PIPING TO BE RETAINED IN PLACE AND LEFT OPERATIONAL. AT FIRE HOSE CABINETS TO REMAIN, SHUT-OFF VALVES SHALL BE IDENTIFIED AND PROVIDED WITH LOCK-OUT BYPASS IN ORDER TO MITIGATE RISK OF FLOOD DAMAGE DURING CONSTRUCTION. REFER TO AND COORDINATE WITH MECHANICAL DIVISION FOR FULL SCOPE OF WORK.
- 6D REMOVE AND DISPOSE OF EXISTING MEDICAL GAS SERVICE CONSOLE AND ASSOCIATED PIPING. REFER TO MECHANICAL FOR FULL SCOPE OF WORK.
- 6E EXISTING ELECTRICAL PANELS AND/OR FIRE ALARM PANELS TO BE RETAINED IN PLACE AND LEFT OPERATIONAL. REFER TO ELECTRICAL DIVISION FOR FULL SCOPE OF WORK.
- 6F EXISTING FIRE HOSE CABINET AND ASSOCIATED PIPING TO BE DEMOLISHED. SHUT OFF VALVES SHALL BE IDENTIFIED AND PROVIDED WITH LOCK-OUT BYPASS IN ORDER TO MITIGATE RISK OF FLOOD DAMAGE DURING CONSTRUCTION. REFER TO AND COORDINATE WITH MECHANICAL DIVISION FOR FULL SCOPE OF WORK.

GENERAL NOTES:

- 1. ALL SPRINKLERS TO BE MODIFIED TO SUIT NEW SCOPE. SPRINKLER HEADS TO BE TURNED UP FOR SHELL SPACE. REFER TO MECHANICAL DWGS FOR FULL EXTENT OF WORK.
- 2. ALL NOTES APPLY TO HATCHED GENERAL DEMOLITION AREA, UNLESS OTHERWISE NOTED.
- 3. CEILING DEMOLITION AREA MUST BE COORDINATED WITH EXISTING AND FUTURE MEP WORKS.
- 4. CONTRACTOR TO BE RESPONSIBLE FOR THE DISPOSAL OF ALL MATERIALS REMOVED FROM DEMOLITION. ALL DISPOSALS TO COMPLY WITH LOCAL MUNICIPALITY / AUTHORITY REGULATIONS.
- 5. ALL DIMENSIONS OF WALLS SHOWN IN PLANS TO BE DEMOLISHED ARE DETERMINED FROM EXISTING DRAWINGS PROVIDED BY CLIENT. ANY DISCREPANCIES BETWEEN AS-BUILT SITE CONDITIONS AND DEMOLITION PLANS SHOULD BE BROUGHT TO ARCHITECT / MECHANICAL / ELECTRICAL / SPRINKLER DESIGNER'S ATTENTION PRIOR TO PROCEEDING WITH WORK.
- 6. SEE MEP DEMOLITION PLAN DRAWINGS AND SCANNING REPORTS FOR MEP AS-BUILTS UNDER THE CONC. SLAB REMOVAL AREA.
- 7. FLOOR TO FLOOR HEIGHT IS APPROX. 4870mm

CLIENT:

Trillium Health Partners
2200 Eglinton Avenue West
Mississauga, ON L5M 2N1
905 813 2200
thp.ca

CONSULTANT:

CUMULUS ARCHITECTS INC.
160 Pears Ave. - Suite 300
Toronto, ON M5R 3P8
416-539-0763
www.cumulusarch.com

SEAL:



This drawing, as an instrument of service, is the property of Cumulus Architects Inc. the copyright in the same being reserved to them. No reproduction is allowed without the permission of Cumulus Architects Inc. and when made must bear its name.

This drawing is not to be scaled. The contractor is to verify dimensions and data noted herein for conformity with the conditions on site and is responsible for reporting in writing any discrepancy to Cumulus Architects Inc. for adjustment.

Cumulus will not be liable for any claims or damages arising from the unauthorized use of this drawing or any portion thereof.

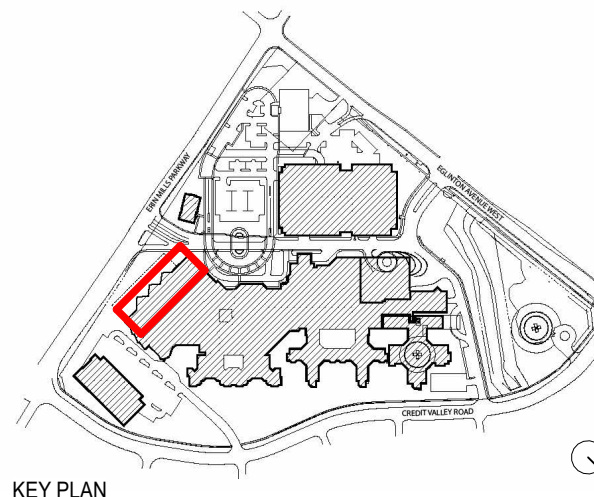

KEY PLAN

NO	DESCRIPTION	DATE
6	Issued for Tender	2025/12/16
5	Issued for Building Permit	2025/12/02
4	Issued For MOH 2.3 Resubmission	2025/06/20
2	Issued For MOH 2.3 Costing	2024/09/13
NO		
SHEET REVISION		

PROJECT:
Oncology Radiation Treatment Expansion
2200 Eglinton Ave W,
Mississauga, ON L5M 2N1

TITLE:
DEMOLITION PLAN
PHASE 1

PROJECT NO:
23010
CHECKED:
Checker

DRAWING NO:

A101

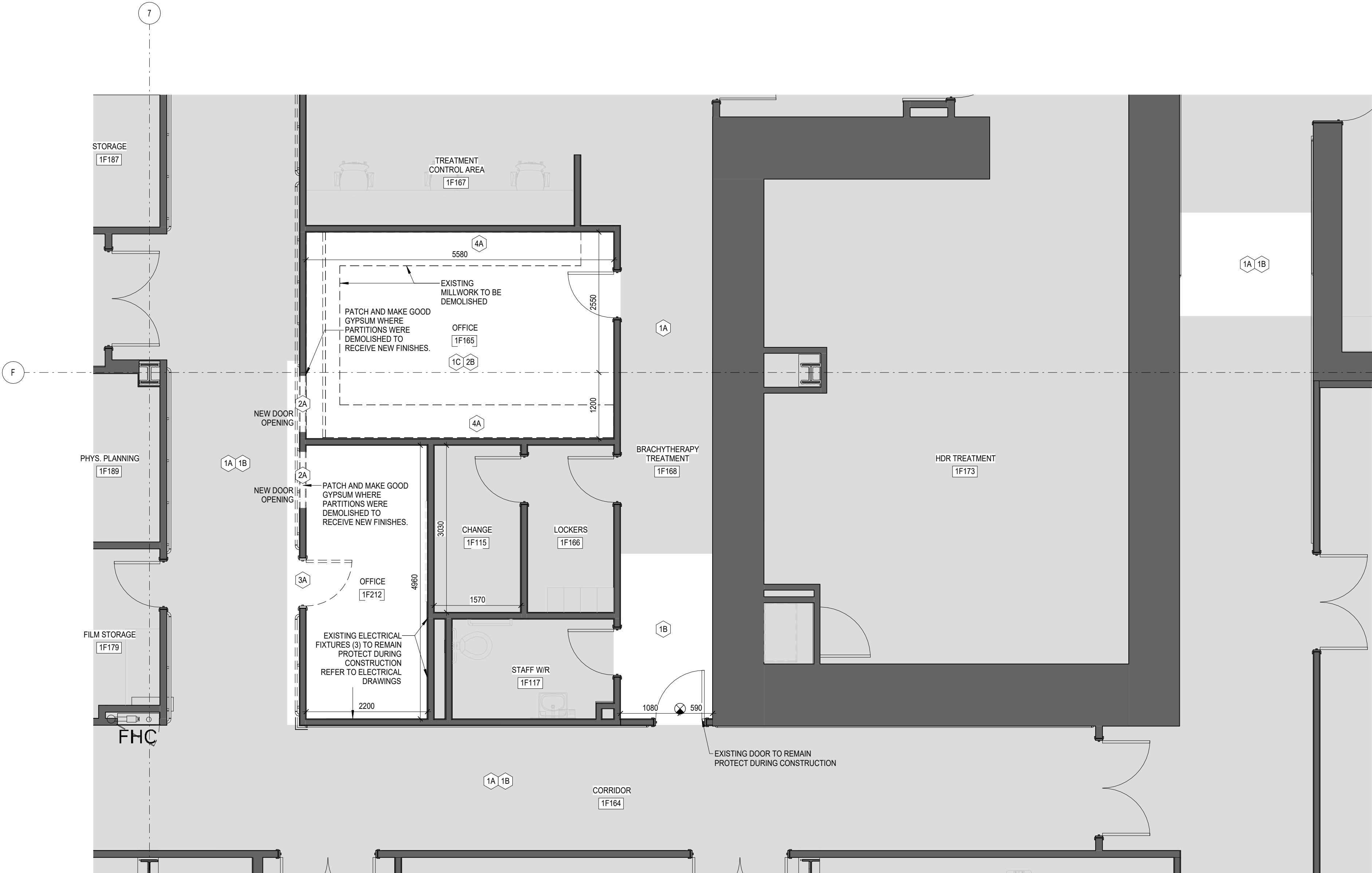

1 DEMOLITION PLAN Phase 1 - (STAFF AREA)
1 : 50

LEGEND - DEMOLITION PLAN

- NOT IN CONTRACT / NOT IN SCOPE AREA
- EXISTING CONSTRUCTION TO REMAIN
- EXISTING CONSTRUCTION TO BE REMOVED
- TRENCH CUT INTO EXISTING CONCRETE SURFACE BED, REFER TO MECHANICAL & STRUCTURAL FOR DETAILS
- EXISTING FLOOR SLAB TO BE REMOVED REFER TO STRUCTURAL FOR DETAILS

FF&E OWNER TO ARRANGE FOR REMOVAL OF ALL EXISTING FURNITURE, FITTINGS AND EQUIPMENT FROM PHASED WORK AREAS PRIOR TO START OF CONSTRUCTION.
TEMPORARY HOARDING TO BE PROVIDED AS SHOWN IN PHASING PLANS

FLOORS

- 1A** MAINTAIN INTEGRITY OF EXISTING CORRIDOR AND EXITS. CORRIDOR SHALL BE FREE OF CONSTRUCTION MATERIAL AND/OR DEBRIS. EXISTING FLOORING TO REMAIN IN THIS AREA AS NOTED ON PLAN. PROVIDE LOCKING HARDWARE FOR ALL DOORS ENTERING INTO THE CONSTRUCTION AREA FROM EXISTING CORRIDOR. COORDINATE WITH OWNER TO PROVIDE CONSTRUCTION CORE LOCKSET FOR HOARDING ACCESS. PROVIDE DUST SEAL ON ALL DOORS BORDERING WORK AREA WHEN PERFORMING WORK IN CORRIDOR. ANY WORK PERFORMED IN THE CORRIDOR SHALL BE DONE AFTER HOURS AND IN COORDINATION WITH THE HOSPITAL. ALL WORK SHALL BE PERFORMED IN CONFORMANCE WITH INFECTIONS PREVENTION AND CONTROL GUIDELINES (EG. THE USE OF SUBMARINES) TYP.
- 1B** EXISTING FLOORING TO REMAIN. CONTRACTOR SHALL FIRST PUT DOWN 6ML SHEETS OF POLYETHYLENE COMPLETE WITH TAPED SEAMS UNDER T&P PLYWOOD PROTECTION BOARD (ALSO WITH TAPED SEAMS) AS REQUIRED IN THIS AREA TO PREVENT EXISTING FLOOR FINISH FROM BEING DAMAGED DURING THE CONSTRUCTION PERIOD. ANY DAMAGED FLOOR FINISH (BASE INCLUDED) DUE TO WORK UNDER THIS CONTRACT SHALL BE MADE GOOD TO MATCH EXISTING TO THE COMPLETE SATISFACTION AND AT NO EXPENSE OF THE OWNER. NO SMALL RANDOM CUT AND PATCH REPAIR WILL BE CONSIDERED ACCEPTABLE. MAKE STRAIGHT AND CLEAN CUT BETWEEN FLOOR FINISH TO REMAIN AND FLOOR FINISH TO BE REPAIRED. MAKE TRANSITION AT DOOR THRESHOLD WHERE POSSIBLE TYP.
- 1C** EXISTING FLOOR FINISH (EG. VCT, CARPET, CERAMIC TILE, SHEET VINYL AND EPOXY CAW FLASH COVE AND RUBBER AND OTHER BASES ETC.) TO BE REMOVED. SCRAPE AND PREPARE SUBSTRATE AS REQUIRED TO OBTAIN SMOOTH AND LEVEL SURFACE READY TO RECEIVE NEW FLOOR FINISHES AS AND WHERE SPECIFIED. CLEAN AND LEVEL EXISTING CONCRETE SUBSTRATE, INCLUDING ANY IRREGULARITIES AND PHYSICAL RESIDUE, AND FILL DEPRESSIONS AND CRACKS WITH FLOOR LEVELING COMPOUND. REMOVE ANY EXISTING MATERIAL, ADHESIVES, OIL OR DUST THAT MAY BE DETRIMENTAL TO THE BONDING OF THE NEW FLOORING. TELEGRAPHING OF SUBSTRATE THROUGH TO NEW FLOORING IS NOT PERMITTED. USE SELF-LEVELING MORTAR IN AREAS THAT NEED TO BE BUILT UP TO MATCH EXISTING FLOOR LEVELS. CONTRACTOR TO ENSURE FLOOR IS TRUE AND LEVEL TO MEET THE REQUIREMENTS OF THE NEW WORK. MAKE GOOD FLOOR SUBSTRATES WHERE EXISTING PARTITIONS HAVE BEEN DEMOLISHED TYP.

- 1D** REDUNDANT FLOOR BOXES, RACEWAYS, SERVICES, DRAINS, SLEEVES/OPENINGS MOUNTED EQUIPMENT, FITMENTS AND DEVICES, INCLUDING ALL RELATED ATTACHMENTS, MOUNTINGS, ETC. WHERE LOCATION ON CONSTRUCTION SCHEDULED FOR REMOVAL. COORDINATE WITH OWNER THE EXTENT OF ITEMS TO BE RETAINED.
- 1E** SEE STRUCTURAL DRAWINGS FOR DETAILS AND GENERAL NOTES RELATED TO AS-BUILT CONC. SLAB REMOVAL AND CUTTING.

WALLS

- 2A** REMOVE AND DISPOSE OF EXISTING GYPSUM BOARD AND METAL STUD FRAMED PARTITIONS COMPLETE WITH ASSOCIATED WALL BASE, HANDRAILS, BUMPERS AND CORNER GUARDS, WHERE INDICATED BY DASHED LINES. REMOVE ALL REDUNDANT MECHANICAL AND ELECTRICAL SERVICES IN CONFORMANCE WITH GOVERNING CODES AND AUTHORITIES. REFER TO AND COORDINATE WITH MECHANICAL AND ELECTRICAL DIVISION SCOPE OF WORK. MAKE GOOD ALL AFFECTED SURFACES AS REQUIRED TO MATCH EXISTING, OR TO LEAVE READY TO RECEIVE NEW FINISHES TYP.
- 2B** REMOVE AND DISPOSE OF EXISTING INTERIOR WALL ACCESSORIES (I.E. CORNER GUARDS, WALL BUMPERS ETC.) AND MAKE GOOD ALL AFFECTED SURFACES AS REQUIRED TO MATCH EXISTING, OR TO LEAVE READY TO RECEIVE NEW FINISHES TYP. ALL FLOOR BASE FINISHES TO REMAIN IN AREAS WHERE EXISTING FLOORING IS MAINTAINED.
- 2C** REMOVE AND DISPOSE OF EXISTING WALL FINISHES TO EXPOSE FRAMING BEHIND. AT LOCATIONS OF STRUCTURAL CONCRETE OR CONCRETE MASONRY UNIT SUBSTRATES, ALSO REMOVE METAL STUD FRAMING / BLOCKING TO EXPOSE THE STRUCTURAL ELEMENTS TO REMAIN. MAKE GOOD ALL EXISTING SUBSTRATES TO REMAIN READY TO RECEIVE NEW FINISHES.
- 2D** REMOVE AND DISPOSE OF EXISTING CONCRETE BLOCK PARTITION / INFILL INCLUDING ALL ASSOCIATED FINISHES.

N.B. : REMOVE AND RETAIN AND / OR DISPOSE OF EXISTING WALL-MOUNTED EQUIPMENT, FITMENTS AND DEVICES, INCLUDING ALL RELATED ATTACHMENTS, MOUNTINGS, ETC. WHERE LOCATION ON CONSTRUCTION SCHEDULED FOR REMOVAL. COORDINATE WITH OWNER THE EXTENT OF ITEMS TO BE RETAINED.

DOORS

- 3A** REMOVE AND DISPOSE OF EXISTING DOOR, FRAME AND HARDWARE WHERE INDICATED BY DASHED LINES. ELECTRICAL TRADE TO DISCONNECT POWER FOR DOORS WITH ELECTRIFIED CONTROLS/HARDWARE. COORDINATE WITH ELECTRICAL AND REFER TO ELECTRICAL DRAWINGS FOR FULL EXTENT OF WORK TYP.
- 3B** REMOVE AND REINSTALL DOOR

MILLWORK/CASEWORK

- 4A** REMOVE AND DISPOSE OF EXISTING MILLWORK COMPLETE WITH PLUMBING AND ELECTRICAL FIXTURES AND ALL RELATED FITMENTS WHERE INDICATED BY DASHED LINES. CAP OFF ALL SERVICES IN ACCORDANCE WITH MECHANICAL AND ELECTRICAL SCOPE OF WORK. PLUMBING SERVICES TO BE CAPPED AS FAR BACK TO THE MAIN AS POSSIBLE TO ELIMINATE DEAD LEGS. MAKE GOOD ALL AFFECTED SURFACES AS REQUIRED TO LEAVE READY FOR INSTALLATION OF NEW WORK. REFER TO AND COORDINATE WITH MECHANICAL AND ELECTRICAL DIVISIONS TYP.
- 4B** MILLWORK TO REMAIN. COVER AND PROTECT MILLWORK DURING DEMOLITION AND CONSTRUCTION

MECHANICAL & ELECTRICAL

- 6A** COORDINATE WITH MECHANICAL DIVISION AND REMOVE PLUMBING FIXTURES, FAUCETS AND CONTROLS, FLOOR DRAINS, VENTS AND CONTROLS, AND MEDICAL GASES, WHERE INDICATED. COORDINATE WITH MECHANICAL DIVISION FOR SHUT-OFF, TERMINATION, REMOVAL AND CAPPING OFF OF EXISTING DUCTWORK, PLUMBING, FIXTURES AND ACCESSORIES AS REQUIRED TO ACCOMMODATE THE DEMOLITION AND NEW WORK. TERMINATE AND CAP OFF SERVICES IN CONFORMANCE WITH MECHANICAL SCOPE OF WORK AND IN CONFORMANCE WITH ALL GOVERNING CODES AND AUTHORITIES. COORDINATE WITH MECHANICAL DIVISION FOR FULL EXTENT OF ELECTRICAL DEMOLITION WORK REQUIRED. FILL AND FIRESTOP REDUNDANT CORE/SLEEVE OPENINGS IN FIRE-RATED ASSEMBLIES TYP.
- 6B** COORDINATE WITH ELECTRICAL DIVISION FOR THE SHUT-OFF, TERMINATION, REMOVAL AND CAPPING OFF OF EXISTING ELECTRICAL CONTROLS, SWITCHES AND SERVICES AS REQUIRED TO ACCOMMODATE THE DEMOLITION AND NEW WORK. TERMINATE AND CAP OFF SERVICES IN CONFORMANCE WITH ELECTRICAL SCOPE OF WORK AND IN CONFORMANCE WITH ALL GOVERNING CODES AND AUTHORITIES. COORDINATE WITH ELECTRICAL DIVISION FOR FULL EXTENT OF ELECTRICAL DEMOLITION WORK REQUIRED. FILL AND FIRESTOP REDUNDANT CORE/SLEEVE OPENINGS IN FIRE-RATED ASSEMBLIES TYP.
- 6C** EXISTING FIRE HOSE CABINET AND ASSOCIATED PIPING TO BE RETAINED IN PLACE AND LEFT OPERATIONAL. AT FIRE HOSE CABINETS TO REMAIN, SHUT-OFF VALVES SHALL BE IDENTIFIED AND PROVIDED WITH LOCK-OUT BYPASS IN ORDER TO MITIGATE RISK OF FLOOD DAMAGE DURING CONSTRUCTION. REFER TO AND COORDINATE WITH MECHANICAL DIVISION FOR FULL SCOPE OF WORK.
- 6D** REMOVE AND DISPOSE OF EXISTING MEDICAL GAS SERVICE CONSOLE AND ASSOCIATED PIPING. REFER TO MECHANICAL FOR FULL SCOPE OF WORK.
- 6E** EXISTING ELECTRICAL PANELS AND/OR FIRE ALARM PANELS TO BE RETAINED IN PLACE AND LEFT OPERATIONAL. REFER TO ELECTRICAL DIVISION FOR FULL SCOPE OF WORK.
- 6F** EXISTING FIRE HOSE CABINET AND ASSOCIATED PIPING TO BE DEMOLISHED. SHUT OFF VALVES SHALL BE IDENTIFIED AND PROVIDED WITH LOCK-OUT BYPASS IN ORDER TO MITIGATE RISK OF FLOOD DAMAGE DURING CONSTRUCTION. REFER TO AND COORDINATE WITH MECHANICAL DIVISION FOR FULL SCOPE OF WORK.

GENERAL NOTES:

- ALL SPRINKLERS TO BE MODIFIED TO SUIT NEW SCOPE. SPRINKLER HEADS TO BE TURNED UP FOR SHIELD SPACE. REFER TO MECHANICAL DWGS FOR FULL EXTENT OF WORK.
- ALL NOTES APPLY TO HATCHED GENERAL DEMOLITION AREA, UNLESS OTHERWISE NOTED.
- CEILING DEMOLITION AREA MUST BE COORDINATED WITH EXISTING AND FUTURE MEP WORKS.
- CONTRACTOR TO BE RESPONSIBLE FOR THE DISPOSAL OF ALL MATERIALS REMOVED FROM DEMOLITION. ALL DISPOSALS TO COMPLY WITH LOCAL MUNICIPALITY / AUTHORITY REGULATIONS.
- ALL DIMENSIONS OF WALLS SHOWN IN PLANS TO BE DEMOLISHED ARE DETERMINED FROM EXISTING DRAWINGS PROVIDED BY CLIENT. ANY DISCREPANCIES BETWEEN AS-BUILT SITE CONDITIONS AND DEMOLITION PLANS SHOULD BE BROUGHT TO ARCHITECT / MECHANICAL / ELECTRICAL / SPRINKLER DESIGNER'S ATTENTION PRIOR TO PROCEEDING WITH WORK.
- SEE MEP DEMOLITION PLAN DRAWINGS AND SCANNING REPORTS FOR MEP AS-BUILTS UNDER THE CONC. SLAB REMOVAL AREA.
- FLOOR TO FLOOR HEIGHT IS APPROX. 4870mm

CLIENT:

Trillium Health Partners
2200 Eglinton Avenue West
Mississauga, ON L5M 2N1
905 813 2200
thp.ca

CONSULTANT:

CUMULUS ARCHITECTS INC.
160 Pears Ave. - Suite 300
Toronto, ON M5R 3P8
416-539-0763
www.cumulusarch.com

SEAL:



This drawing, as an instrument of service, is the property of Cumulus Architects Inc. the copyright in the same being reserved to them. No reproduction is allowed without the permission of Cumulus Architects Inc. and when made must bear its name.

This drawing is not to be scaled. The contractor is to verify dimensions and data noted herein for conformity with the conditions on site and is responsible for reporting in writing any discrepancy to Cumulus Architects Inc. for adjustment.

Cumulus will not be liable for any claims or damages arising from the unauthorized use of this drawing or any portion thereof.

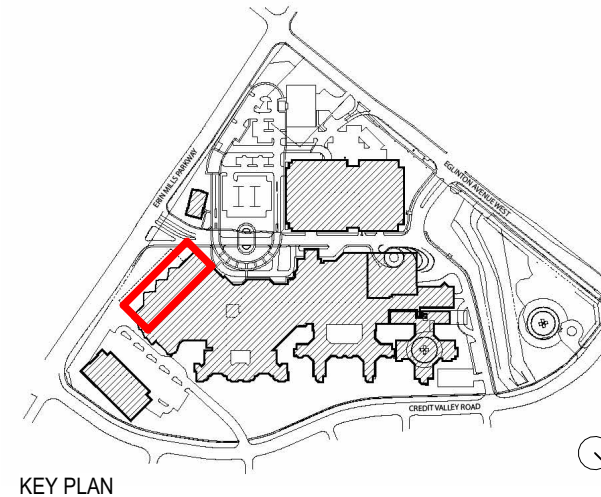

KEY PLAN

NO	DESCRIPTION	DATE
6	Issued For Tender	2025/12/16
5	Issued For Building Permit	2025/12/02
4	Issued For MOH 2.3 Resubmission	2025/06/20
2	Issued For MOH 2.3 Costing	2024/09/13
NO		

SHEET REVISION

PROJECT:
Oncology Radiation Treatment Expansion
2200 Eglinton Ave W,
Mississauga, ON L5M 2N1

TITLE:
**DEMOLITION PLAN
PHASE 1**

PROJECT NO:
23010
CHECKED:
Checker

DRAWING NO:

A102

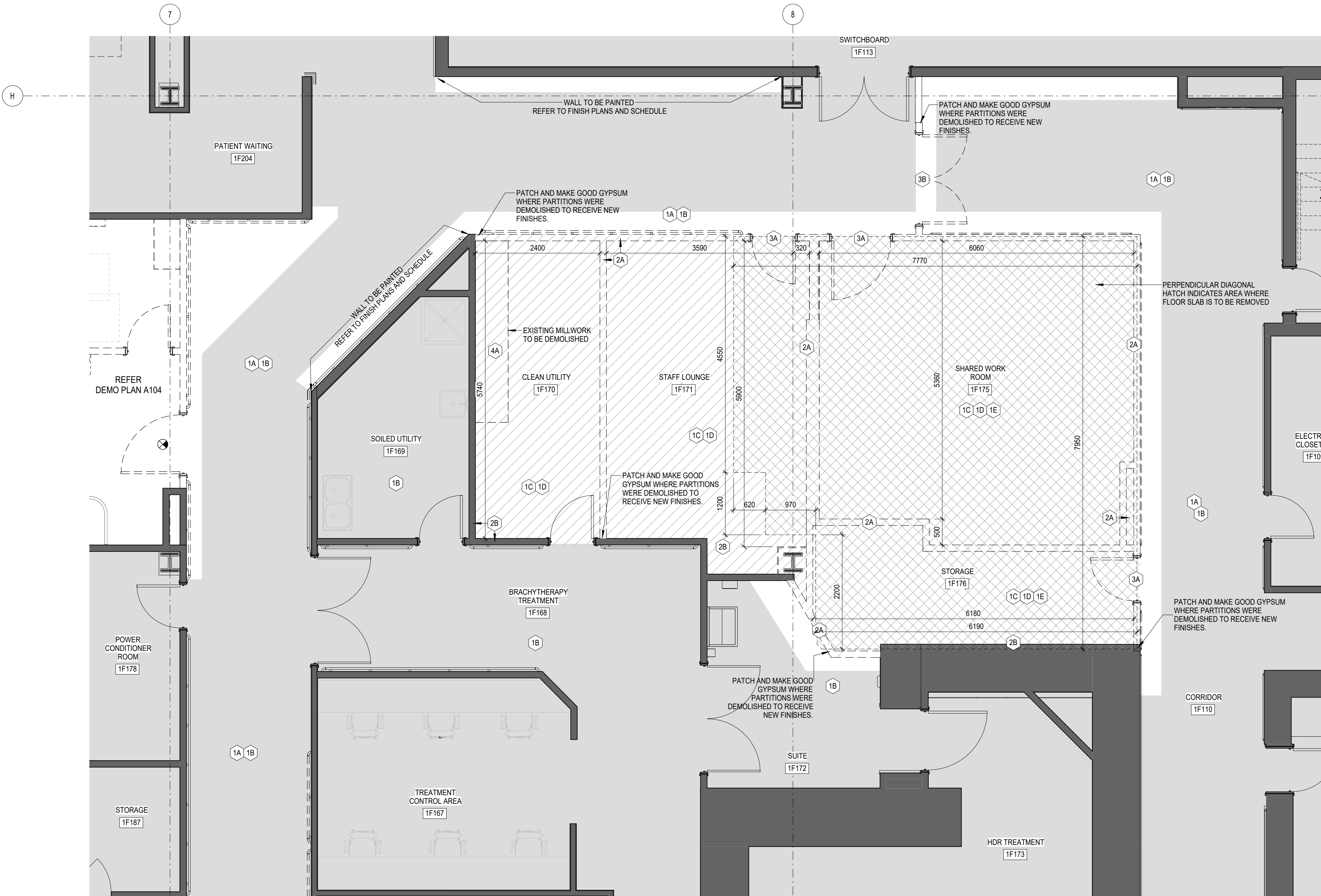

1 DEMOLITION PLAN Phase 2 (Halcyon 1)
1:50

LEGEND - DEMOLITION PLAN

- NOT IN CONTRACT / NOT IN SCOPE AREA
- EXISTING CONSTRUCTION TO REMAIN
- EXISTING CONSTRUCTION TO BE REMOVED
- TRENCH CUT INTO EXISTING CONCRETE SURFACE BED, REFER TO MECHANICAL & STRUCTURAL FOR DETAILS
- EXISTING FLOOR SLAB TO BE REMOVED
REFER TO STRUCTURAL FOR DETAILS

F&E OWNER TO ARRANGE FOR REMOVAL OF ALL EXISTING FURNITURE, FITTINGS AND EQUIPMENT FROM PHASED WORK AREAS PRIOR TO START OF CONSTRUCTION.
TEMPORARY HOARDING TO BE PROVIDED AS SHOWN IN PHASING PLANS

FLOORS

- 1A** MAINTAIN INTEGRITY OF EXISTING CORRIDOR AND EXITS. CORRIDOR SHALL BE FREE OF CONSTRUCTION MATERIAL AND/OR DEBRIS. EXISTING FLOORING TO REMAIN IN THIS AREA AS NOTED ON PLAN. PROVIDE LOCKING HARDWARE FOR ALL DOORS ENTERING INTO THE CONSTRUCTION AREA FROM EXISTING CORRIDOR. COORDINATE WITH OWNER TO PROVIDE CONSTRUCTION CORE LOCKSET FOR HOARDING ACCESS. PROVIDE DUST SEAL ON ALL DOORS BORDERING WORK AREA WHEN PERFORMING WORK IN CORRIDOR. ANY WORK PERFORMED IN THE CORRIDOR SHALL BE DONE AFTER HOURS AND IN COORDINATION WITH THE HOSPITAL. ALL WORK SHALL BE PERFORMED IN CONFORMANCE WITH INFECTIONS PREVENTION AND CONTROL GUIDELINES (E.G. THE USE OF SUBMARINES) TYP.
- 1B** EXISTING FLOORING TO REMAIN. CONTRACTOR SHALL FIRST PUT DOWN 6ML SHEETS OF POLYETHYLENE COMPLETE WITH TAPED SEAMS UNDER T&G PLYWOOD PROTECTION BOARD (ALSO WITH TAPED SEAMS) AS REQUIRED IN THIS AREA TO PREVENT EXISTING FLOOR FINISH FROM BEING DAMAGED DURING THE CONSTRUCTION PERIOD. ANY DAMAGED FLOOR FINISH (BASE INCLUDED) DUE TO WORK UNDER THIS CONTRACT SHALL BE MADE GOOD TO MATCH EXISTING TO THE COMPLETE SATISFACTION AND AT NO EXPENSE OF THE OWNER. NO SMALL RANDOM CUT AND PATCH REPAIR WILL BE CONSIDERED ACCEPTABLE. MAKE STRAIGHT AND CLEAN CUT BETWEEN FLOOR FINISH TO REMAIN AND FLOOR FINISH TO BE REPAIRED. MAKE TRANSITION AT DOOR THRESHOLD WHERE POSSIBLE TYP.
- 1C** EXISTING FLOOR FINISH (E.G. VCT, CARPET, CERAMIC TILE, SHEET VINYL, AND EPOXY CAW FLASH COVE AND RUBBER AND OTHER BASES ETC.) TO BE REMOVED. SCRAPE AND PREPARE SUBSTRATE AS REQUIRED TO OBTAIN SMOOTH AND LEVEL SURFACE READY TO RECEIVE NEW FLOOR FINISHES AS AND WHERE SPECIFIED. CLEAN AND LEVEL EXISTING CONCRETE SUBSTRATE, INCLUDING ANY IRREGULARITIES AND PHYSICAL RESIDUE, AND FILL DEPRESSIONS AND CRACKS WITH FLOOR LEVELING COMPOUND. REMOVE ANY EXISTING MATERIAL, ADHESIVES, OIL OR DUST THAT MAY BE DETRIMENTAL TO THE BONDING OF THE NEW FLOORING. TELEGRAPHING OF SUBSTRATE THROUGH TO NEW FLOORING IS NOT PERMITTED. USE SELF-LEVELING MORTAR IN AREAS THAT NEED TO BE BUILT UP TO MATCH EXISTING FLOOR LEVELS. CONTRACTOR TO ENSURE FLOOR IS TRUE AND LEVEL TO MEET THE REQUIREMENTS OF THE NEW WORK. MAKE GOOD FLOOR SUBSTRATES WHERE EXISTING PARTITIONS HAVE BEEN DEMOLISHED TYP.

- 1D** REDUNDANT FLOOR BOXES, RACEWAYS, SERVICES, DRAINS, SLEEVES/OPENINGS THROUGH EXISTING CONCRETE FLOOR SLAB SHALL BE FILLED WITH NEW CONCRETE TO OBTAIN A STRUCTURALLY SOUND, SMOOTH AND LEVEL SURFACE TO RECEIVE NEW FLOOR FINISH TYPICAL. MAKE REPAIRS AS REQUIRED MAINTAIN REQUIRED FIRE-RESISTANCE RATINGS OF FLOOR SLABS.
- 1E** SEE STRUCTURAL DRAWINGS FOR DETAILS AND GENERAL NOTES RELATED TO AS-BUILT CONC. SLAB REMOVAL AND CUTTING.

WALLS

- 2A** REMOVE AND DISPOSE OF EXISTING GYPSUM BOARD AND METAL STUD FRAMED PARTITIONS COMPLETE WITH ASSOCIATED WALL BASE, HANDRAILS/BUMPERS AND CORNER GUARDS, WHERE INDICATED BY DASHED LINES. REMOVE ALL REDUNDANT MECHANICAL AND ELECTRICAL SERVICES IN CONFORMANCE WITH GOVERNING CODES AND AUTHORITIES. REFER TO AND COORDINATE WITH MECHANICAL AND ELECTRICAL DIVISION SCOPE OF WORK. MAKE GOOD ALL AFFECTED SURFACES AS REQUIRED TO MATCH EXISTING, OR TO LEAVE READY TO RECEIVE NEW FINISHES TYP.
- 2B** REMOVE AND DISPOSE OF EXISTING INTERIOR WALL ACCESSORIES (I.E. CORNER GUARDS, WALL BUMPERS ETC.) AND MAKE GOOD ALL AFFECTED SURFACES AS REQUIRED TO MATCH EXISTING, OR TO LEAVE READY TO RECEIVE NEW FINISHES TYP.
- 2C** REMOVE AND DISPOSE OF EXISTING WALL FINISHES TO EXPOSE FRAMING BEHIND. AT LOCATIONS OF STRUCTURAL CONCRETE OR CONCRETE MASONRY UNIT SUBSTRATES, ALSO REMOVE METAL STUD FRAMING / BLOCKING TO EXPOSE THE STRUCTURAL ELEMENTS TO REMAIN. MAKE GOOD ALL EXISTING SUBSTRATES TO REMAIN READY TO RECEIVE NEW FINISHES.
- 2D** REMOVE AND DISPOSE OF EXISTING CONCRETE BLOCK PARTITION / INFILL INCLUDING ALL ASSOCIATED FINISHES.

N.B. : REMOVE AND RETAIN AND / OR DISPOSE OF EXISTING WALL-MOUNTED EQUIPMENT, FITMENTS AND DEVICES, INCLUDING ALL RELATED ATTACHMENTS, MOUNTINGS, ETC. WHERE LOCATION ON CONSTRUCTION SCHEDULED FOR REMOVAL. COORDINATE WITH OWNER THE EXTENT OF ITEMS TO BE RETAINED.

DOORS

- 3A** REMOVE AND DISPOSE OF EXISTING DOOR, FRAME AND HARDWARE WHERE INDICATED BY DASHED LINES. ELECTRICAL TRADE TO DISCONNECT POWER FOR DOORS WITH ELECTRIFIED CONTROLS/HARDWARE. COORDINATE WITH ELECTRICAL AND REFER TO ELECTRICAL DRAWINGS FOR FULL EXTENT OF WORK TYP.
- 3B** REMOVE AND REINSTALL DOOR

MILLWORK/CASEWORK

- 4A** REMOVE AND DISPOSE OF EXISTING MILLWORK COMPLETE WITH PLUMBING AND ELECTRICAL FIXTURES AND ALL RELATED FITMENTS WHERE INDICATED BY DASHED LINES. CAP OFF ALL SERVICES IN ACCORDANCE WITH MECHANICAL AND ELECTRICAL SCOPE OF WORK. PLUMBING SERVICES TO BE CAPPED AS FAR BACK TO THE MAIN AS POSSIBLE TO ELIMINATE DEAD LEGS. MAKE GOOD ALL AFFECTED SURFACES AS REQUIRED TO LEAVE READY FOR INSTALLATION OF NEW WORK. REFER TO AND COORDINATE WITH MECHANICAL AND ELECTRICAL DIVISIONS TYP.
- 4B** MILLWORK TO REMAIN. COVER AND PROTECT MILLWORK DURING DEMOLITION AND CONSTRUCTION

MECHANICAL & ELECTRICAL

- 6A** COORDINATE WITH MECHANICAL DIVISION AND REMOVE PLUMBING FIXTURES, FAUCETS AND CONTROLS, FLOOR DRAINS, VENTS AND CONTROLS, AND MEDICAL GASES, WHERE INDICATED. COORDINATE WITH MECHANICAL DIVISION FOR SHUT-OFF, TERMINATION, REMOVAL AND CAPPING OFF OF EXISTING DUCTWORK, PLUMBING, FIXTURES AND ACCESSORIES AS REQUIRED TO ACCOMMODATE THE DEMOLITION AND NEW WORK. TERMINATE AND CAP OFF SERVICES IN CONFORMANCE WITH MECHANICAL SCOPE OF WORK AND IN CONFORMANCE WITH ALL GOVERNING CODES AND AUTHORITIES. COORDINATE WITH MECHANICAL DIVISION FOR FULL EXTENT OF ELECTRICAL DEMOLITION WORK REQUIRED. FILL AND FIRESTOP REDUNDANT CORE/SLEEVE OPENINGS IN FIRE-RATED ASSEMBLIES TYP.
- 6B** COORDINATE WITH ELECTRICAL DIVISION FOR THE SHUT-OFF, TERMINATION, REMOVAL AND CAPPING OFF OF EXISTING ELECTRICAL CONTROLS, SWITCHES AND SERVICES AS REQUIRED TO ACCOMMODATE THE DEMOLITION AND NEW WORK. TERMINATE AND CAP OFF SERVICES IN CONFORMANCE WITH ELECTRICAL SCOPE OF WORK AND IN CONFORMANCE WITH ALL GOVERNING CODES AND AUTHORITIES. COORDINATE WITH ELECTRICAL DIVISION FOR FULL EXTENT OF ELECTRICAL DEMOLITION WORK REQUIRED. FILL AND FIRESTOP REDUNDANT CORE/SLEEVE OPENINGS IN FIRE-RATED ASSEMBLIES TYP.
- 6C** EXISTING FIRE HOSE CABINET AND ASSOCIATED PIPING TO BE RETAINED IN PLACE AND LEFT OPERATIONAL. AT FIRE HOSE CABINETS TO REMAIN, SHUT-OFF VALVES SHALL BE IDENTIFIED AND PROVIDED WITH LOCK-OUT BYPASS IN ORDER TO MITIGATE RISK OF FLOOD DAMAGE DURING CONSTRUCTION. REFER TO AND COORDINATE WITH MECHANICAL DIVISION FOR FULL SCOPE OF WORK.
- 6D** REMOVE AND DISPOSE OF EXISTING MEDICAL GAS SERVICE CONSOLE AND ASSOCIATED PIPING. REFER TO MECHANICAL FOR FULL SCOPE OF WORK.
- 6E** EXISTING ELECTRICAL PANELS AND/OR FIRE ALARM PANELS TO BE RETAINED IN PLACE AND LEFT OPERATIONAL. REFER TO ELECTRICAL DIVISION FOR FULL SCOPE OF WORK.
- 6F** EXISTING FIRE HOSE CABINET AND ASSOCIATED PIPING TO BE DEMOLISHED. SHUT OFF VALVES SHALL BE IDENTIFIED AND PROVIDED WITH LOCK-OUT BYPASS IN ORDER TO MITIGATE RISK OF FLOOD DAMAGE DURING CONSTRUCTION. REFER TO AND COORDINATE WITH MECHANICAL DIVISION FOR FULL SCOPE OF WORK.

GENERAL NOTES:

- 1. ALL SPRINKLERS TO BE MODIFIED TO SUIT NEW SCOPE. SPRINKLER HEADS TO BE TURNED UP FOR SHELL SPACE. REFER TO MECHANICAL DWGS FOR FULL EXTENT OF WORK.
- 2. ALL NOTES APPLY TO HATCHED GENERAL DEMOLITION AREA, UNLESS OTHERWISE NOTED.
- 3. CEILING DEMOLITION AREA MUST BE COORDINATED WITH EXISTING AND FUTURE MEP WORKS.
- 4. CONTRACTOR TO BE RESPONSIBLE FOR THE DISPOSAL OF ALL MATERIALS REMOVED FROM DEMOLITION. ALL DISPOSALS TO COMPLY WITH LOCAL MUNICIPALITY / AUTHORITY REGULATIONS.
- 5. ALL DIMENSIONS OF WALLS SHOWN IN PLANS TO BE DEMOLISHED ARE DETERMINED FROM EXISTING DRAWINGS PROVIDED BY CLIENT. ANY DISCREPANCIES BETWEEN AS-BUILT SITE CONDITIONS AND DEMOLITION PLANS SHOULD BE BROUGHT TO ARCHITECT / MECHANICAL / ELECTRICAL / SPRINKLER DESIGNER'S ATTENTION PRIOR TO PROCEEDING WITH WORK.
- 6. SEE MEP DEMOLITION PLAN DRAWINGS AND SCANNING REPORTS FOR MEP AS-BUILTS UNDER THE CONC. SLAB REMOVAL AREA.
- 7. FLOOR TO FLOOR HEIGHT IS APPROX. 4870mm

CLIENT:

Trillium Health Partners
2200 Eglinton Avenue West
Mississauga, ON L5M 2N1
905 813 2200
thp.ca

CONSULTANT:

CUMULUS ARCHITECTS INC.
160 Pears Ave. - Suite 300
Toronto, ON M5R 3P8
416-539-0763
www.cumulusarch.com

SEAL:



This drawing, as an instrument of service, is the property of Cumulus Architects Inc. the copyright in the same being reserved to them. No reproduction is allowed without the permission of Cumulus Architects Inc. and when made must bear its name.

This drawing is not to be scaled. The contractor is to verify dimensions and data noted herein for conformity with the conditions on site and is responsible for reporting in writing any discrepancy to Cumulus Architects Inc. for adjustment.

Cumulus will not be liable for any claims or damages arising from the unauthorized use of this drawing or any portion thereof.

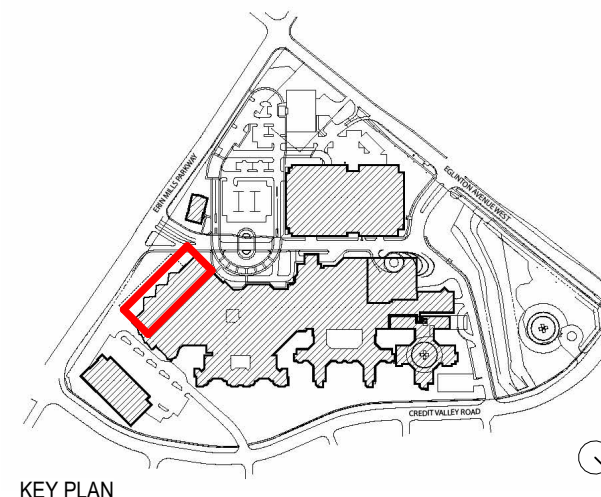

KEY PLAN

NO	DESCRIPTION	DATE
6	Issued For Tender	2025/12/16
5	Issued For Building Permit	2025/12/02
4	Issued For MOH 2.3 Resubmission	2025/06/20
2	Issued For MOH 2.3 Costing	2024/09/13

SHEET REVISION

PROJECT:
Oncology Radiation Treatment Expansion
2200 Eglinton Ave W,
Mississauga, ON L5M 2N1

TITLE:
**DEMOLITION PLAN
PHASE 2**

PROJECT NO:
23010
CHECKED:
Checker

DRAWING NO:

A103

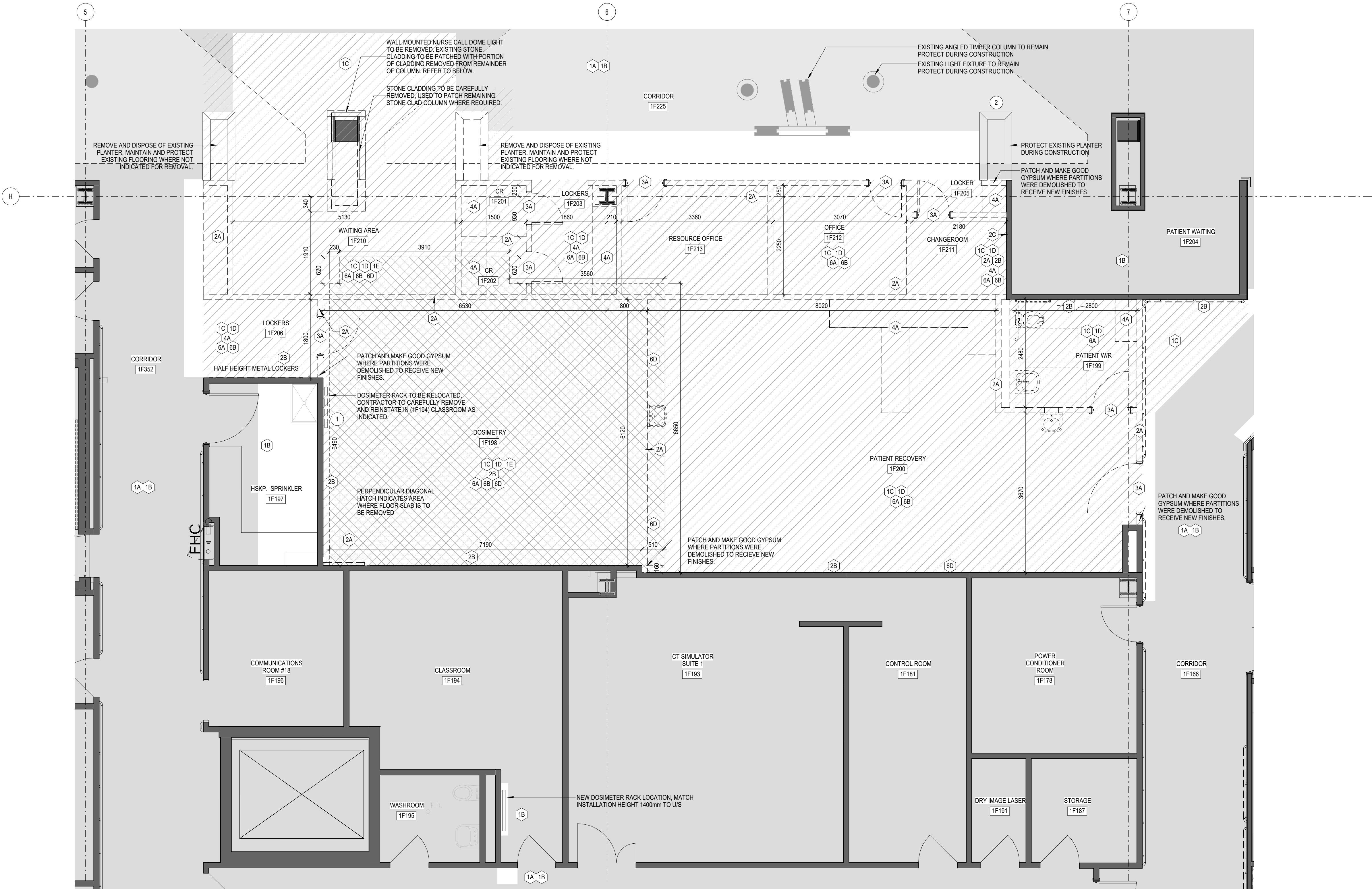

1 DEMOLITION PLAN Phase 2 (Halcyon 2)
1:50

LEGEND - DEMOLITION PLAN

- NOT IN CONTRACT / NOT IN SCOPE AREA
- EXISTING CONSTRUCTION TO REMAIN
- EXISTING CONSTRUCTION TO BE REMOVED
- TRENCH CUT INTO EXISTING CONCRETE SURFACE BED, REFER TO MECHANICAL & STRUCTURAL FOR DETAILS
- EXISTING FLOOR SLAB TO BE REMOVED
REFER TO STRUCTURAL FOR DETAILS

F&E OWNER TO ARRANGE FOR REMOVAL OF ALL EXISTING FURNITURE, FITTINGS AND EQUIPMENT FROM PHASED WORK AREAS PRIOR TO START OF CONSTRUCTION.
TEMPORARY HOARDING TO BE PROVIDED AS SHOWN IN PHASING PLANS

- 1 REMOVE EXISTING DOSIMETER RACK AND REINSTALL ON WALL INSIDE DOOR WAY OF 1F194 CLASSROOM
- 2 PROTECT EXISTING PLANTER DURING DEMOLITION

FLOORS

- 1A MAINTAIN INTEGRITY OF EXISTING CORRIDOR AND EXITS. CORRIDOR SHALL BE FREE OF CONSTRUCTION MATERIAL AND/OR DEBRIS. EXISTING FLOORING TO REMAIN IN THIS AREA AS NOTED ON PLAN. PROVIDE LOCKING HARDWARE FOR ALL DOORS ENTERING INTO THE CONSTRUCTION AREA FROM EXISTING CORRIDOR. COORDINATE WITH OWNER TO PROVIDE CONSTRUCTION CORE LOCKSET FOR HOARDING ACCESS. PROVIDE DUST SEAL ON ALL DOORS BORDERING WORK AREA WHEN PERFORMING WORK IN CORRIDOR. ANY WORK PERFORMED IN THE CORRIDOR SHALL BE DONE AFTER HOURS AND IN COORDINATION WITH THE HOSPITAL. ALL WORK SHALL BE PERFORMED IN CONFORMANCE WITH INFECTIONS PREVENTION AND CONTROL GUIDELINES (E.G. THE USE OF SUBMARINES) TYP.
- 1B EXISTING FLOORING TO REMAIN. CONTRACTOR SHALL FIRST PUT DOWN 9MM SHEETS OF POLYETHYLENE COMPLETE WITH TAPED SEAMS UNDER T&G PLYWOOD PROTECTION BOARD (ALSO WITH TAPED SEAMS) AS REQUIRED IN THIS AREA TO PREVENT EXISTING FLOOR FINISH FROM BEING DAMAGED DURING THE CONSTRUCTION PERIOD. ANY DAMAGED FLOOR FINISH (BASE INCLUDED) DUE TO WORK UNDER THIS CONTRACT SHALL BE MADE GOOD TO MATCH EXISTING TO THE COMPLETE SATISFACTION AND AT NO EXPENSE OF THE OWNER. NO SMALL RANDOM CUT AND PATCH REPAIR WILL BE CONSIDERED ACCEPTABLE. MAKE STRAIGHT AND CLEAN CUT BETWEEN FLOOR FINISH TO REMAIN AND FLOOR FINISH TO BE REPAIRED. MAKE TRANSITION AT DOOR THRESHOLD WHERE POSSIBLE TYP.
- 1C EXISTING FLOOR FINISH (E.G. VCT, CARPET, CERAMIC TILE, SHEET VINYL AND EPOXY CAW FLASH COVE AND RUBBER AND OTHER BASES ETC.) TO BE REMOVED. SCRAPE AND PREPARE SUBSTRATE AS REQUIRED TO OBTAIN SMOOTH AND LEVEL SURFACE READY TO RECEIVE NEW FLOOR FINISHES AS AND WHERE SPECIFIED. CLEAN AND LEVEL EXISTING CONCRETE SUBSTRATE, INCLUDING ANY IRREGULARITIES AND PHYSICAL RESIDUE, AND FILL DEPRESSIONS AND CRACKS WITH FLOOR LEVELING COMPOUND. REMOVE ANY EXISTING MATERIAL, ADHESIVES, OIL OR DUST THAT MAY BE DETRIMENTAL TO THE BONDING OF THE NEW FLOORING. TELEGRAPHING OF SUBSTRATE THROUGH TO NEW FLOORING IS NOT PERMITTED. USE SELF-LEVELING MORTAR IN AREAS THAT NEED TO BE BUILT UP TO MATCH EXISTING FLOOR LEVELS. CONTRACTOR TO ENSURE FLOOR IS TRUE AND LEVEL TO MEET THE REQUIREMENTS OF THE NEW WORK. MAKE GOOD FLOOR SUBSTRATES WHERE EXISTING PARTITIONS HAVE BEEN DEMOLISHED TYP.

- 1D REDUNDANT FLOOR BOXES, RACEWAYS, SERVICES, DRAINS, SLEEVES/OPENINGS WHERE INDICATED BY DASHED LINES. ELECTRICAL TRADE TO DISCONNECT POWER FOR DOORS WITH ELECTRIFIED CONTROLS/HARDWARE. COORDINATE WITH ELECTRICAL AND REFER TO ELECTRICAL DRAWINGS FOR FULL EXTENT OF WORK TYP.
- 1E SEE STRUCT. DRAWINGS FOR DETAILS AND GENERAL NOTES RELATED TO AS-BUILT CONC. SLAB REMOVAL AND CUTTING.

WALLS

- 2A REMOVE AND DISPOSE OF EXISTING GYPSUM BOARD AND METAL STUD FRAMED PARTITIONS COMPLETE WITH ASSOCIATED WALL BASE, HANDRAILS/BUMPERS AND CORNER GUARDS, WHERE INDICATED BY DASHED LINES. REMOVE ALL REDUNDANT MECHANICAL AND ELECTRICAL SERVICES IN CONFORMANCE WITH GOVERNING CODES AND AUTHORITIES. REFER TO AND COORDINATE WITH MECHANICAL AND ELECTRICAL DIVISION SCOPE OF WORK. MAKE GOOD ALL AFFECTED SURFACES AS REQUIRED TO MATCH EXISTING, OR TO LEAVE READY TO RECEIVE NEW FINISHES TYP.
- 2B REMOVE AND DISPOSE OF EXISTING INTERIOR WALL ACCESSORIES (I.E. CORNER GUARDS, WALL BUMPERS ETC.) AND MAKE GOOD ALL AFFECTED SURFACES AS REQUIRED TO MATCH EXISTING, OR TO LEAVE READY TO RECEIVE NEW FINISHES TYP.
- 2C REMOVE AND DISPOSE OF EXISTING WALL FINISHES TO EXPOSE FRAMING BEHIND. AT LOCATIONS OF STRUCTURAL CONCRETE OR CONCRETE MASONRY UNIT SUBSTRATES, ALSO REMOVE METAL STUD FRAMING / BLOCKING TO EXPOSE THE STRUCTURAL ELEMENTS TO REMAIN. MAKE GOOD ALL EXISTING SUBSTRATES TO REMAIN READY TO RECEIVE NEW FINISHES.
- 2D REMOVE AND DISPOSE OF EXISTING CONCRETE BLOCK PARTITION / INFILL INCLUDING ALL ASSOCIATED FINISHES.

N.B. - REMOVE AND RETAIN AND / OR DISPOSE OF EXISTING WALL-MOUNTED EQUIPMENT, FITTINGS AND DEVICES, INCLUDING ALL RELATED ATTACHMENTS, MOUNTINGS, ETC. WHERE LOCATION ON CONSTRUCTION SCHEDULED FOR REMOVAL. COORDINATE WITH OWNER THE EXTENT OF ITEMS TO BE RETAINED.

DOORS

- 3A REMOVE AND DISPOSE OF EXISTING DOOR, FRAME AND HARDWARE WHERE INDICATED BY DASHED LINES. ELECTRICAL TRADE TO DISCONNECT POWER FOR DOORS WITH ELECTRIFIED CONTROLS/HARDWARE. COORDINATE WITH ELECTRICAL AND REFER TO ELECTRICAL DRAWINGS FOR FULL EXTENT OF WORK TYP.
- 3B REMOVE AND REINSTALL DOOR

MILLWORK/CASEWORK

- 4A REMOVE AND DISPOSE OF EXISTING MILLWORK COMPLETE WITH PLUMBING AND ELECTRICAL FIXTURES AND ALL RELATED FITMENTS WHERE INDICATED BY DASHED LINES. CAP OFF ALL SERVICES IN ACCORDANCE WITH MECHANICAL AND ELECTRICAL SCOPE OF WORK. PLUMBING SERVICES TO BE CAPPED AS FAR BACK TO THE MAIN AS POSSIBLE TO ELIMINATE DEAD LEGS. MAKE GOOD ALL AFFECTED SURFACES AS REQUIRED TO LEAVE READY FOR INSTALLATION OF NEW WORK. REFER TO AND COORDINATE WITH MECHANICAL AND ELECTRICAL DIVISIONS TYP.
- 4B MILLWORK TO REMAIN. COVER AND PROTECT MILLWORK DURING DEMOLITION AND CONSTRUCTION

MECHANICAL & ELECTRICAL

- 6A COORDINATE WITH MECHANICAL DIVISION AND REMOVE PLUMBING FIXTURES, FAUCETS AND CONTROLS, FLOOR DRAINS, VENTS AND CONTROLS, AND MEDICAL GASES, WHERE INDICATED. COORDINATE WITH MECHANICAL DIVISION FOR SHUT-OFF, TERMINATION, REMOVAL AND CAPPING OFF OF EXISTING DUCTWORK, PLUMBING, FIXTURES AND ACCESSORIES AS REQUIRED TO ACCOMMODATE THE DEMOLITION AND NEW WORK. TERMINATE AND CAP OFF SERVICES IN CONFORMANCE WITH MECHANICAL SCOPE OF WORK AND IN CONFORMANCE WITH ALL GOVERNING CODES AND AUTHORITIES. COORDINATE WITH MECHANICAL DIVISION FOR FULL EXTENT OF ELECTRICAL DEMOLITION WORK REQUIRED. FILL AND FIRESTOP REDUNDANT CORE/SLEEVE OPENINGS IN FIRE-RATED ASSEMBLIES TYP.
- 6B COORDINATE WITH ELECTRICAL DIVISION FOR THE SHUT-OFF, TERMINATION, REMOVAL AND CAPPING OFF OF EXISTING ELECTRICAL CONTROLS, SWITCHES AND SERVICES AS REQUIRED TO ACCOMMODATE THE DEMOLITION AND NEW WORK. TERMINATE AND CAP OFF SERVICES IN CONFORMANCE WITH ELECTRICAL SCOPE OF WORK AND IN CONFORMANCE WITH ALL GOVERNING CODES AND AUTHORITIES. COORDINATE WITH ELECTRICAL DIVISION FOR FULL EXTENT OF ELECTRICAL DEMOLITION WORK REQUIRED. FILL AND FIRESTOP REDUNDANT CORE/SLEEVE OPENINGS IN FIRE-RATED ASSEMBLIES TYP.
- 6C EXISTING FIRE HOSE CABINET AND ASSOCIATED PIPING TO BE RETAINED IN PLACE AND LEFT OPERATIONAL. AT FIRE HOSE CABINETS TO REMAIN, SHUT-OFF VALVES SHALL BE IDENTIFIED AND PROVIDED WITH LOCK-OUT BYPASS IN ORDER TO MITIGATE RISK OF FLOOD DAMAGE DURING CONSTRUCTION. REFER TO AND COORDINATE WITH MECHANICAL DIVISION FOR FULL SCOPE OF WORK.
- 6D REMOVE AND DISPOSE OF EXISTING MEDICAL GAS SERVICE CONSOLE AND ASSOCIATED PIPING. REFER TO MECHANICAL FOR FULL SCOPE OF WORK.
- 6E EXISTING ELECTRICAL PANELS AND/OR FIRE ALARM PANELS TO BE RETAINED IN PLACE AND LEFT OPERATIONAL. REFER TO ELECTRICAL DIVISION FOR FULL SCOPE OF WORK.
- 6F EXISTING FIRE HOSE CABINET AND ASSOCIATED PIPING TO BE DEMOLISHED. SHUT OFF VALVES SHALL BE IDENTIFIED AND PROVIDED WITH LOCK-OUT BYPASS IN ORDER TO MITIGATE RISK OF FLOOD DAMAGE DURING CONSTRUCTION. REFER TO AND COORDINATE WITH MECHANICAL DIVISION FOR FULL SCOPE OF WORK.

GENERAL NOTES:

- 1. ALL SPRINKLERS TO BE MODIFIED TO SUIT NEW SCOPE. SPRINKLER HEADS TO BE TURNED UP FOR SHUT-OFF. TERMINATION, REMOVAL AND CAPPING OFF OF EXISTING DUCTWORK, PLUMBING, FIXTURES AND ACCESSORIES AS REQUIRED TO ACCOMMODATE THE DEMOLITION AND NEW WORK. TERMINATE AND CAP OFF SERVICES IN CONFORMANCE WITH MECHANICAL SCOPE OF WORK AND IN CONFORMANCE WITH ALL GOVERNING CODES AND AUTHORITIES. COORDINATE WITH MECHANICAL DIVISION FOR FULL EXTENT OF ELECTRICAL DEMOLITION WORK REQUIRED. FILL AND FIRESTOP REDUNDANT CORE/SLEEVE OPENINGS IN FIRE-RATED ASSEMBLIES TYP.
- 2. ALL NOTES APPLY TO HATCHED GENERAL DEMOLITION AREA, UNLESS OTHERWISE NOTED.
- 3. CEILING DEMOLITION AREA MUST BE COORDINATED WITH EXISTING AND FUTURE MEP WORKS.
- 4. CONTRACTOR TO BE RESPONSIBLE FOR THE DISPOSAL OF ALL MATERIALS REMOVED FROM DEMOLITION. ALL DISPOSALS TO COMPLY WITH LOCAL MUNICIPALITY / AUTHORITY REGULATIONS.
- 5. ALL DIMENSIONS OF WALLS SHOWN IN PLANS TO BE DEMOLISHED ARE DETERMINED FROM EXISTING DRAWINGS PROVIDED BY CLIENT. ANY DISCREPANCIES BETWEEN AS-BUILT SITE CONDITIONS AND DEMOLITION PLANS SHOULD BE BROUGHT TO ARCHITECT / MECHANICAL / ELECTRICAL / SPRINKLER DESIGNER'S ATTENTION PRIOR TO PROCEEDING WITH WORK.
- 6. SEE MEP DEMOLITION PLAN DRAWINGS AND SCANNING REPORTS FOR MEP AS-BUILTS UNDER THE CONC. SLAB REMOVAL AREA.
- 7. FLOOR TO FLOOR HEIGHT IS APPROX. 4870mm

CLIENT:

Trillium Health Partners
2200 Eglinton Avenue West
Mississauga, ON L5M 2N1
905 813 2200
thp.ca

CONSULTANT:

CUMULUS ARCHITECTS INC.
160 Pears Ave. - Suite 300
Toronto, ON M5R 3P8
416-539-0763
www.cumulusarch.com

SEAL:



This drawing, as an instrument of service, is the property of Cumulus Architects Inc. the copyright in the same being reserved to them. No reproduction is allowed without the permission of Cumulus Architects Inc. and when made must bear its name.

This drawing is not to be scaled. The contractor is to verify dimensions and data noted herein for conformity with the conditions on site and is responsible for reporting in writing any discrepancy to Cumulus Architects Inc. for adjustment.

Cumulus will not be liable for any claims or damages arising from the unauthorized use of this drawing or any portion thereof.

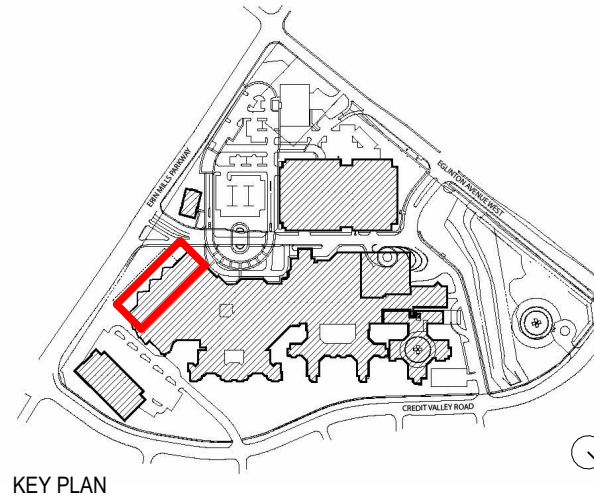

KEY PLAN

NO	DESCRIPTION	DATE
6	Issued For Tender	2025/12/16
5	Issued For Building Permit	2025/12/02
4	Issued For MOH 2.3 Resubmission	2025/06/20
2	Issued For MOH 2.3 Costing	2024/09/13

PROJECT:
Oncology Radiation Treatment Expansion
2200 Eglinton Ave W,
Mississauga, ON L5M 2N1

TITLE:
DEMOLITION
PLAN PHASE 2

PROJECT NO:
23010
CHECKED:
Checker

DRAWING NO:

A104

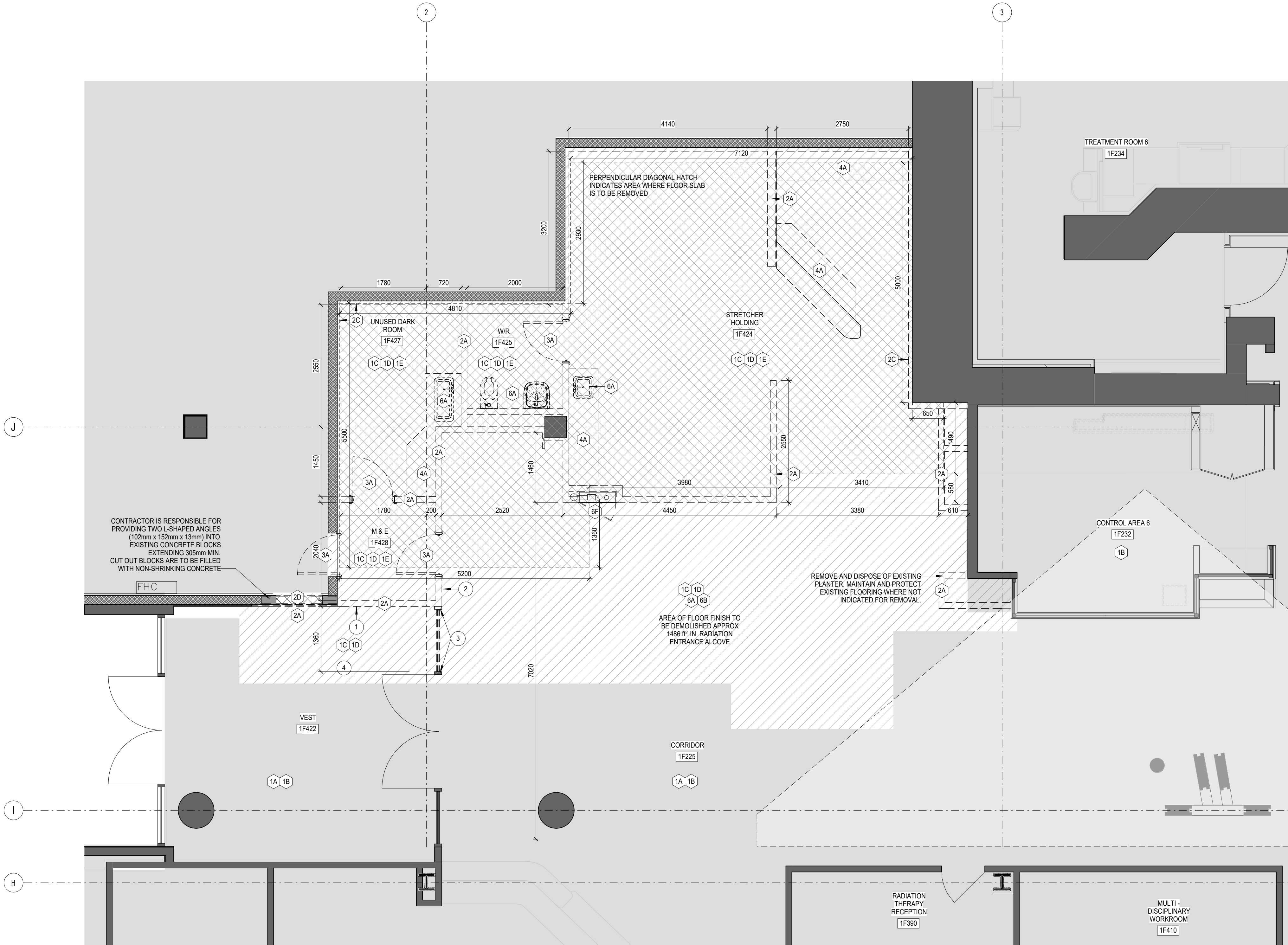

1 DEMOLITION PLAN Phase 3 (Halcyon 3)
1:50

2 DEMOLITION PLAN Phase 3 (Storage & WC)
1:50

LEGEND - DEMOLITION PLAN

- NOT IN CONTRACT / NOT IN SCOPE AREA
- EXISTING CONSTRUCTION TO REMAIN
- EXISTING CONSTRUCTION TO BE REMOVED
- TRENCH CUT INTO EXISTING CONCRETE SURFACE BED, REFER TO MECHANICAL & STRUCTURAL FOR DETAILS
- EXISTING FLOOR SLAB TO BE REMOVED
REFER TO STRUCTURAL FOR DETAILS

FF&E

- OWNER TO ARRANGE FOR REMOVAL OF ALL EXISTING FURNITURE, FITTINGS AND EQUIPMENT FROM PHASED WORK AREAS PRIOR TO START OF CONSTRUCTION.
- TEMPORARY HOARDING TO BE PROVIDED AS SHOWN IN PHASING PLANS**
- REMOVE & RETAIN EXISTING ADO BUTTON & CARD READER. RELOCATE AS NOTED IN NEW WORK. REFER ALSO TO ELECTRICAL DRAWINGS.
 - REMOVE & RETAIN EXISTING ADO BUTTON. RELOCATE AS NOTED IN NEW WORK. REFER ALSO TO ELECTRICAL DRAWINGS.
 - CAREFULLY REMOVE FRAME AND GLASS. DOOR FRAME AND DOOR TRANSOM TO REMAIN. REFER TO NEW WORK FOR FINAL CONFIGURATION.
 - ENSURE THAT CARPET IS ONLY REMOVED WHERE REQUIRED FOR NEW CONSTRUCTION. CARPET TO REMAIN IN FINAL CONFIGURATION OF VESTIBULE.
 - PROTECT EXISTING LOBBY WALL FINISHES AS MUCH AS POSSIBLE. EXISTING WALL COVERING IS NO LONGER AVAILABLE.

FLOORS

- MAINTAIN INTEGRITY OF EXISTING CORRIDOR AND EXITS. CORRIDOR SHALL BE FREE OF CONSTRUCTION MATERIAL AND/OR DEBRIS. EXISTING FLOORING TO REMAIN IN THIS AREA AS NOTED ON PLAN. PROVIDE LOCKING HARDWARE FOR ALL DOORS ENTERING INTO THE CONSTRUCTION AREA FROM EXISTING CORRIDOR. COORDINATE WITH OWNER TO PROVIDE CONSTRUCTION CORE LOCKSET FOR HOARDING ACCESS. PROVIDE DUST SEAL ON ALL DOORS BORDERING WORK AREA WHEN PERFORMING WORK IN CORRIDOR. ANY WORK PERFORMED IN THE CORRIDOR SHALL BE DONE AFTER HOURS AND IN COORDINATION WITH THE HOSPITAL. ALL WORK SHALL BE PERFORMED IN CONFORMANCE WITH INFECTIONS PREVENTION AND CONTROL GUIDELINES (E.G. THE USE OF SUBMARINES) TYP.
- EXISTING FLOORING TO REMAIN. CONTRACTOR SHALL FIRST PUT DOWN 6ML SHEETS OF POLYETHYLENE COMPLETE WITH TAPED SEAMS UNDER T&G PLYWOOD PROTECTION BOARD (ALSO WITH TAPED SEAMS) AS REQUIRED IN THIS AREA TO PREVENT EXISTING FLOOR FINISH FROM BEING DAMAGED DURING THE CONSTRUCTION PERIOD. ANY DAMAGED FLOOR FINISH (BASE INCLUDED) DUE TO WORK UNDER THIS CONTRACT SHALL BE MADE GOOD TO MATCH EXISTING TO THE COMPLETE SATISFACTION AND AT NO EXPENSE OF THE OWNER. NO SMALL RANDOM CUT AND PATCH REPAIR WILL BE CONSIDERED ACCEPTABLE. MAKE STRAIGHT AND CLEAN CUT BETWEEN FLOOR FINISH TO REMAIN AND FLOOR FINISH TO BE REPAIRED. MAKE TRANSITION AT DOOR THRESHOLD WHERE POSSIBLE TYP.
- EXISTING FLOOR FINISH (E.G. VCT, CARPET, CERAMIC TILE, SHEET VINYL, AND EPOXY CAW FLASH COVE AND RUBBER AND OTHER BASES ETC.) TO BE REMOVED. SCRAPE AND PREPARE SUBSTRATE AS REQUIRED TO OBTAIN SMOOTH AND LEVEL SURFACE READY TO RECEIVE NEW FLOOR FINISHES AS AND WHERE SPECIFIED. CLEAN AND LEVEL EXISTING CONCRETE SUBSTRATE, INCLUDING ANY IRREGULARITIES AND PHYSICAL RESIDUE, AND FILL DEPRESSIONS AND CRACKS WITH FLOOR LEVELING COMPOUND. REMOVE ANY EXISTING MATERIAL, ADHESIVES, OIL OR DUST THAT MAY BE DETRIMENTAL TO THE BONDING OF THE NEW FLOORING. TELEGRAPHING OF SUBSTRATE THROUGH TO NEW FLOORING IS NOT PERMITTED. USE SELF-LEVELING MORTAR IN AREAS THAT NEED TO BE BUILT UP TO MATCH EXISTING FLOOR LEVELS. CONTRACTOR TO ENSURE FLOOR IS TRUE AND LEVEL TO MEET THE REQUIREMENTS OF THE NEW WORK. MAKE GOOD FLOOR SUBSTRATES WHERE EXISTING PARTITIONS HAVE BEEN DEMOLISHED TYP.

- REDUNDANT FLOOR BOXES, RACEWAYS, SERVICES, DRAINS, SLEEVES/OPENINGS MOUNTED EQUIPMENT, FITMENTS AND DEVICES, INCLUDING ALL RELATED ATTACHMENTS, MOUNTINGS, ETC. WHERE LOCATION ON CONSTRUCTION SCHEDULED FOR REMOVAL. COORDINATE WITH OWNER THE EXTENT OF ITEMS TO BE RETAINED.
- SEE STRUCTURAL DRAWINGS FOR DETAILS AND GENERAL NOTES RELATED TO AS-BUILT CONC. SLAB REMOVAL AND CUTTING.
- WALLS
- REMOVE AND DISPOSE OF EXISTING GYPSUM BOARD AND METAL STUD FRAMED PARTITIONS COMPLETE WITH ASSOCIATED WALL BASE, HANDRAILS/BUMPERS AND CORNER GUARDS, WHERE INDICATED BY DASHED LINES. REMOVE ALL REDUNDANT MECHANICAL AND ELECTRICAL SERVICES IN CONFORMANCE WITH GOVERNING CODES AND AUTHORITIES. REFER TO AND COORDINATE WITH MECHANICAL AND ELECTRICAL DIVISION SCOPE OF WORK. MAKE GOOD ALL AFFECTED SURFACES AS REQUIRED TO MATCH EXISTING, OR TO LEAVE READY TO RECEIVE NEW FINISHES TYP.
- REMOVE AND DISPOSE OF EXISTING INTERIOR WALL ACCESSORIES (I.E. CORNER GUARDS, WALL BUMPERS ETC.) AND MAKE GOOD ALL AFFECTED SURFACES AS REQUIRED TO MATCH EXISTING, OR TO LEAVE READY TO RECEIVE NEW FINISHES TYP.
- REMOVE AND DISPOSE OF EXISTING WALL FINISHES TO EXPOSE FRAMING BEHIND. AT LOCATIONS OF STRUCTURAL CONCRETE OR CONCRETE MASONRY UNIT SUBSTRATES, ALSO REMOVE METAL STUD FRAMING. BLOCKING TO EXPOSE THE STRUCTURAL ELEMENTS TO REMAIN. MAKE GOOD ALL EXISTING SUBSTRATES TO REMAIN READY TO RECEIVE NEW FINISHES.
- REMOVE AND DISPOSE OF EXISTING CONCRETE BLOCK PARTITION / INFILL INCLUDING ALL ASSOCIATED FINISHES.

- N.B. REMOVE AND RETAIN AND / OR DISPOSE OF EXISTING WALL-MOUNTED EQUIPMENT, FITMENTS AND DEVICES, INCLUDING ALL RELATED ATTACHMENTS, MOUNTINGS, ETC. WHERE LOCATION ON CONSTRUCTION SCHEDULED FOR REMOVAL. COORDINATE WITH OWNER THE EXTENT OF ITEMS TO BE RETAINED.
- DOORS**
- REMOVE AND DISPOSE OF EXISTING DOOR, FRAME AND HARDWARE WHERE INDICATED BY DASHED LINES. ELECTRICAL TRADE TO DISCONNECT POWER FOR DOORS WITH ELECTRIFIED CONTROLS/HARDWARE. COORDINATE WITH ELECTRICAL AND REFER TO ELECTRICAL DRAWINGS FOR FULL EXTENT OF WORK TYP.
 - REMOVE AND REINSTALL DOOR
- MILLWORK/CASEWORK**
- REMOVE AND DISPOSE OF EXISTING MILLWORK COMPLETE WITH PLUMBING AND ELECTRICAL FIXTURES AND ALL RELATED FITMENTS WHERE INDICATED BY DASHED LINES. CAP OFF ALL SERVICES IN ACCORDANCE WITH MECHANICAL AND ELECTRICAL SCOPE OF WORK. PLUMBING SERVICES TO BE CAPPED AS FAR BACK TO THE MAIN AS POSSIBLE TO ELIMINATE DEAD LEGS. MAKE GOOD ALL AFFECTED SURFACES AS REQUIRED TO LEAVE READY FOR INSTALLATION OF NEW WORK. REFER TO AND COORDINATE WITH MECHANICAL AND ELECTRICAL DIVISIONS TYP.
 - MILLWORK TO REMAIN. COVER AND PROTECT MILLWORK DURING DEMOLITION AND CONSTRUCTION

MECHANICAL & ELECTRICAL

- COORDINATE WITH MECHANICAL DIVISION AND REMOVE PLUMBING FIXTURES, FAUCETS AND CONTROLS, FLOOR DRAINS, VENTS AND CONTROLS, AND MEDICAL GASES, WHERE INDICATED. COORDINATE WITH MECHANICAL DIVISION FOR SHUT-OFF, TERMINATION, REMOVAL AND CAPPING OFF OF EXISTING DUCTWORK, PLUMBING, FIXTURES AND ACCESSORIES AS REQUIRED TO ACCOMMODATE THE DEMOLITION AND NEW WORK. TERMINATE AND CAP OFF SERVICES IN CONFORMANCE WITH MECHANICAL SCOPE OF WORK AND IN CONFORMANCE WITH ALL GOVERNING CODES AND AUTHORITIES. COORDINATE WITH MECHANICAL DIVISION FOR FULL EXTENT OF ELECTRICAL DEMOLITION WORK REQUIRED. FILL AND FIRESTOP REDUNDANT CORE/SLEEVE OPENINGS IN FIRE-RATED ASSEMBLIES TYP.
- COORDINATE WITH ELECTRICAL DIVISION FOR THE SHUT-OFF, TERMINATION, REMOVAL AND CAPPING OFF OF EXISTING ELECTRICAL CONTROLS, SWITCHES AND SERVICES AS REQUIRED TO ACCOMMODATE THE DEMOLITION AND NEW WORK. TERMINATE AND CAP OFF SERVICES IN CONFORMANCE WITH ELECTRICAL SCOPE OF WORK AND IN CONFORMANCE WITH ALL GOVERNING CODES AND AUTHORITIES. COORDINATE WITH ELECTRICAL DIVISION FOR FULL EXTENT OF ELECTRICAL DEMOLITION WORK REQUIRED. FILL AND FIRESTOP REDUNDANT CORE/SLEEVE OPENINGS IN FIRE-RATED ASSEMBLIES TYP.
- EXISTING FIRE HOSE CABINET AND ASSOCIATED PIPING TO BE RETAINED IN PLACE AND LEFT OPERATIONAL. AT FIRE HOSE CABINETS TO REMAIN, SHUT-OFF VALVES SHALL BE IDENTIFIED AND PROVIDED WITH LOCK-OUT BYPASS IN ORDER TO MITIGATE RISK OF FLOOD DAMAGE DURING CONSTRUCTION. REFER TO AND COORDINATE WITH MECHANICAL DIVISION FOR FULL SCOPE OF WORK.
- REMOVE AND DISPOSE OF EXISTING MEDICAL GAS SERVICE CONSOLE AND ASSOCIATED PIPING. REFER TO MECHANICAL FOR FULL SCOPE OF WORK.
- EXISTING ELECTRICAL PANELS AND/OR FIRE ALARM PANELS TO BE RETAINED IN PLACE AND LEFT OPERATIONAL. REFER TO ELECTRICAL DIVISION FOR FULL SCOPE OF WORK.
- EXISTING FIRE HOSE CABINET AND ASSOCIATED PIPING TO BE DEMOLISHED. SHUT OFF VALVES SHALL BE IDENTIFIED AND PROVIDED WITH LOCK-OUT BYPASS IN ORDER TO MITIGATE RISK OF FLOOD DAMAGE DURING CONSTRUCTION. REFER TO AND COORDINATE WITH MECHANICAL DIVISION FOR FULL SCOPE OF WORK.

GENERAL NOTES:

- ALL SPRINKLERS TO BE MODIFIED TO SUIT NEW SCOPE. SPRINKLER HEADS TO BE TURNED UP FOR SHELL SPACE. REFER TO MECHANICAL DWGS FOR FULL EXTENT OF WORK.
- ALL NOTES APPLY TO HATCHED GENERAL DEMOLITION AREA, UNLESS OTHERWISE NOTED.
- CEILING DEMOLITION AREA MUST BE COORDINATED WITH EXISTING AND FUTURE MEP WORKS.
- CONTRACTOR TO BE RESPONSIBLE FOR THE DISPOSAL OF ALL MATERIALS REMOVED FROM DEMOLITION. ALL DISPOSALS TO COMPLY WITH LOCAL MUNICIPALITY / AUTHORITY REGULATIONS.
- ALL DIMENSIONS OF WALLS SHOWN IN PLANS TO BE DEMOLISHED ARE DETERMINED FROM EXISTING DRAWINGS PROVIDED BY CLIENT. ANY DISCREPANCIES BETWEEN AS-BUILT SITE CONDITIONS AND DEMOLITION PLANS SHOULD BE BROUGHT TO ARCHITECT / MECHANICAL / ELECTRICAL / SPRINKLER DESIGNER'S ATTENTION PRIOR TO PROCEEDING WITH WORK.
- SEE MEP DEMOLITION PLAN DRAWINGS AND SCANNING REPORTS FOR MEP AS-BUILTS UNDER THE CONC. SLAB REMOVAL AREA.
- FLOOR TO FLOOR HEIGHT IS APPROX. 4600mm

CLIENT:

Trillium Health Partners
2200 Eglinton Avenue West
Mississauga, ON L5M 2N1
905 813 2200
thp.ca

CONSULTANT:

CUMULUS ARCHITECTS INC.
160 Pears Ave. - Suite 300
Toronto, ON M5R 3P8
416-539-0763
www.cumulusarch.com

SEAL:



This drawing, as an instrument of service, is the property of Cumulus Architects Inc. the copyright in the same being reserved to them. No reproduction is allowed without the permission of Cumulus Architects Inc. and when made must bear its name.

This drawing is not to be scaled. The contractor is to verify dimensions and data noted herein for conformity with the conditions on site and is responsible for reporting in writing any discrepancy to Cumulus Architects Inc. for adjustment.

Cumulus will not be liable for any claims or damages arising from the unauthorized use of this drawing or any portion thereof.

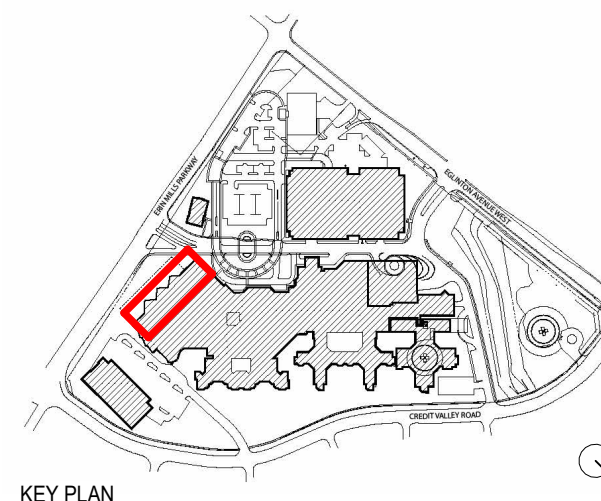

KEY PLAN

NO	DESCRIPTION	DATE
6	Issued For Tender	2025/12/16
5	Issued For Building Permit	2025/12/02
4	Issued For MOH 2.3 Resubmission	2025/06/20
2	Issued For MOH 2.3 Costing	2024/09/13

PROJECT:
Oncology Radiation Treatment Expansion
2200 Eglinton Ave W,
Mississauga, ON L5M 2N1

TITLE:
**DEMOLITION
PLAN PHASE 3**

PROJECT NO:
23010
CHECKED:
Checker

DRAWING NO:

A105

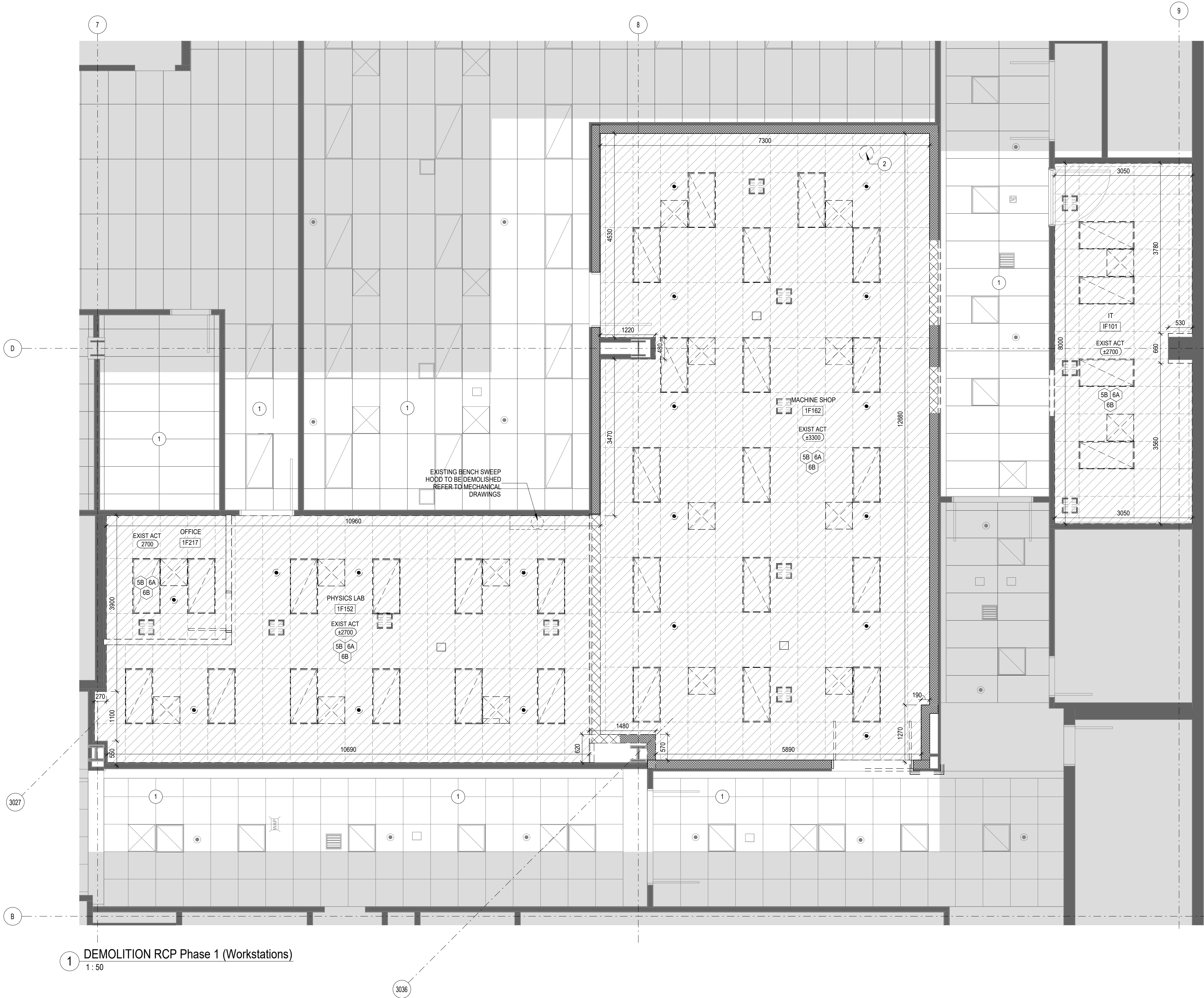

1 DEMOLITION RCP Phase 1 (Workstations)
1:50

LEGEND - DEMOLITION RCP

- NOT IN CONTRACT / NOT IN SCOPE AREA
- EXISTING CONSTRUCTION TO REMAIN
- EXISTING CONSTRUCTION TO BE REMOVED
- EXISTING CEILING FINISHES TO BE REMOVED, INCLUDING EXISTING DEVICES AND FIXTURES ON CEILING.

CEILING DEMOLITION AREA MUST BE COORDINATED WITH BOTH EXISTING AND FUTURE MEP WORKS.

- MECHANICAL SERVICE WORK ABOVE. PATCH AND MAKE GOOD EXISTING CEILINGS AS REQUIRED.
- COORDINATE WITH MECHANICAL DIVISION AND REMOVE EXISTING DUST, EXTRACTOR DUCTS, FIXTURES AND CONTROLS. COORDINATE WITH MECHANICAL DIVISION FOR SHUT OFF, TERMINATION AND CAPPING OFF OF EXISTING DUCTWORK AS REQUIRED.

DEMOLITION PLAN - GENERAL NOTES:

READ ARCHITECTURAL DEMOLITION DRAWINGS IN CONJUNCTION WITH ELECTRICAL, MECHANICAL AND STRUCTURAL DEMOLITION DRAWINGS.

DRAWINGS MAY NOT REPRESENT EXISTING CONDITIONS IN ITS ENTIRETY. CONTRACTORS ARE RESPONSIBLE FOR SITE SURVEYING PRIOR TO CONSTRUCTION.

PRIOR TO DEMOLITION NOTIFY CONSULTANTS OF ANY DISCREPANCIES WITH THE DRAWINGS.

PRIOR TO DEMOLITION COORDINATE WITH OWNER HOURS OF OPERATION, MATERIAL AND WASTE HANDLING REQUIREMENTS AND MATERIAL TO BE REUSED.

PROTECT AREA OF WORK, EXISTING CONSTRUCTION TO REMAIN AND ADJACENT AREAS FROM DAMAGE.

COORDINATE WITH OWNER AND OBTAIN APPROVAL FOR SPECIAL DEMOLITION ACTIVITIES CAUSING DISTURBANCE TO OTHER OCCUPANTS AND SPACES OUTSIDE DEMOLITION AREA.

PROVIDE DUST BARRIER TO ALL AREAS AFFECTED BY THE DEMOLITION AND PROTECT AND MAINTAIN CORRIDORS AND ADJACENT CLINICAL AREAS DURING DEMOLITION.

REFER TO OWNER'S DESIGNATED SUBSTANCES REPORT FOR PRE-EXISTING DESIGNATED SUBSTANCES OBSERVED. NOTIFY CONSULTANT AND OWNER OF ANY DESIGNATED SUBSTANCES DISCOVERED DURING DEMOLITION.

CEILINGS

- CEILING WORK IN CORRIDORS OUTSIDE THE CONSTRUCTION HOARDED AREAS TO TAKE PLACE AFTER HOURS IN COORDINATION WITH OWNER.
- REMOVE AND DISPOSE OF EXISTING CEILING TILES AND T-BAR SUSPENSION GRIDS WHERE INDICATED BY DIAGONAL HATCH PATTERN. COORDINATE WITH MECHANICAL AND ELECTRICAL FOR FULL SCOPE OF REMOVALS. REMOVE ALL REDUNDANT HANGERS AND FRAMING TO MAKE FOR A CLEAN AND UNOBSTRUCTED WORK AREA READY FOR NEW WORK UNDER THIS CONTRACT.
- REMOVE AND DISPOSE OF EXISTING GYPSUM BOARD CEILING WHERE INDICATED BY DIAGONAL HATCH PATTERN. COORDINATE WITH MECHANICAL AND ELECTRICAL FOR FULL SCOPE OF REMOVALS. REMOVE ALL REDUNDANT HANGERS AND FRAMING TO MAKE FOR A CLEAN AND UNOBSTRUCTED WORK AREA READY FOR NEW WORK UNDER THIS CONTRACT.
- REMOVE AND DISPOSE OF EXISTING CEILING TILES. MAINTAIN AND PROTECT EXISTING T-BARS SUSPENSION AND TO RECEIVE FIXTURES & CEILING TILES.
- REMOVE ALL EXISTING DEVICES AND FIXTURES ON CEILINGS TO REMAIN. PREPARE CEILING TO RECEIVE NEW DEVICES AND FINISHES.
- REMOVE AND REINSTATE THE EXISTING CEILING TILES AND T-BAR SUSPENSION GRIDS. TO MAKE FOR AN UNOBSTRUCTED WORK AREA. COORDINATE WITH MECHANICAL AND ELECTRICAL FOR FULL SCOPE OF REMOVALS.

MECHANICAL & ELECTRICAL

- CUT EXISTING GWB CEILINGS AS REQUIRED TO FACILITATE INSTALLATION OF ELECTRICAL OR MECHANICAL SERVICES AND REPAIR CEILINGS TO PRE-EXISTING CONDITIONS. COORDINATE WITH MECHANICAL AND ELECTRICAL FOR FULL SCOPE OF REMOVAL. CONTRACTORS CAN ADVISE LOCATIONS WHERE PATCH-WORK CAN BE MANAGED LOCALLY.
- REMOVE AND REINSTATE ALL EXISTING DEVICES AND FIXTURES ON CEILING. CONTRACTORS TO INFORM ADVISE IF REINSTATING ANY FIXTURE/ DEVICE IS NOT POSSIBLE. IT WILL BE REVIEWED ON DRAWING AND NEW LOCATION FOR SAME WILL BE PROVIDED.
- PROVIDE CUT-OUT IN BLOCK WALL ABOVE CEILING, FOR DUCT PENETRATION. COORDINATE WITH MECHANICAL FOR FULL SCOPE. REFER TO DETAIL-X ON SHEET AD110 FOR NEW DUCTWORK OPENING LAYOUT.
- REMOVE AND DISPOSE OF EXISTING LIGHT COVE WHERE INDICATED BY DIAGONAL HATCH. NEATLY CUT AND REMOVE REDUNDANT BRACKETS. MAKE GOOD FOR NEW WORK UNDER THIS CONTRACT.
- REMOVE AND DISPOSE OF EXISTING GYPSUM BOARD BULKHEAD WHERE INDICATED BY DASHED LINES. COORDINATE WITH MECHANICAL AND ELECTRICAL FOR FULL SCOPE OF REMOVALS. REMOVE ALL REDUNDANT HANGERS AND FRAMING TO MAKE FOR A CLEAN AND UNOBSTRUCTED WORK AREA READY FOR NEW WORK UNDER THIS CONTRACT.
- COORDINATE WITH MECHANICAL DIVISION AND REMOVE PLUMBING FIXTURES, FAUCETS AND CONTROLS, FLOOR DRAINS, VENTS AND CONTROLS, AND MEDICAL GASES, WHERE INDICATED. COORDINATE WITH MECHANICAL DIVISION FOR SHUT-OFF, TERMINATION, REMOVAL AND CAPPING OFF OF EXISTING DUCTWORK, PLUMBING, FIXTURES AND ACCESSORIES AS REQUIRED TO ACCOMMODATE THE DEMOLITION AND NEW WORK. TERMINATE AND CAP OFF SERVICES IN CONFORMANCE WITH MECHANICAL SCOPE OF WORK AND IN CONFORMANCE WITH ALL GOVERNING CODES AND AUTHORITIES. COORDINATE WITH MECHANICAL DIVISION FOR FULL EXTENT OF MECHANICAL DEMOLITION WORK REQUIRED. FILL AND FIRESTOP REDUNDANT CORE/SLEEVE OPENINGS IN FIRE-RATED ASSEMBLIES TYP.
- COORDINATE WITH ELECTRICAL DIVISION FOR THE SHUT-OFF, TERMINATION, REMOVAL AND CAPPING OFF OF EXISTING ELECTRICAL CONTROLS, SWITCHES AND SERVICES AS REQUIRED TO ACCOMMODATE THE DEMOLITION AND NEW WORK. TERMINATE AND CAP OFF SERVICES IN CONFORMANCE WITH ELECTRICAL SCOPE OF WORK AND IN CONFORMANCE WITH ALL GOVERNING CODES AND AUTHORITIES. COORDINATE WITH ELECTRICAL DIVISION FOR FULL EXTENT OF ELECTRICAL DEMOLITION WORK REQUIRED. FILL AND FIRESTOP REDUNDANT CORE/SLEEVE OPENINGS IN FIRE-RATED ASSEMBLIES TYP.

LEGEND - RCP SYMBOLS

- LAY-IN ACT1 ACOUSTIC TILES IN T-BAR GRID SYSTEM. REFER TO FINISH SCHEDULE.
- GYPSUM BOARD ON METAL FRAMING AS REQUIRED AND SUSPENDED FROM STRUCTURE.
- FEATURE BLUE GYPSUM BOARD ON METAL FRAMING AS REQUIRED AND SUSPENDED FROM STRUCTURE. COLOUR TO BE PTT. REFER TO FINISHES SCHEDULE.

NOTE: ALL ACCESSORIES ON FEATURE CEILING TO BE PAINTED PTT TO MATCH BLUE GYPSUM BOARD

CEILING FIXTURES/DEVICES LEGEND

NOTE: REFER TO ME DRAWINGS AND SPECIFICATIONS FOR DEVICES.

- LIGHTING**
 - CEILING MOUNTED LIGHT FIXTURES.
- LIFE SAFETY + COMMUNICATION**
 - SPRINKLER
 - OCCUPANCY SENSOR
 - CEILING MOUNTED SMOKE DETECTOR (REFER TO ELECTRICAL)
 - EMERGENCY VOICE COMMUNICATION SYSTEM (REFER TO ELECTRICAL)
 - CEILING MOUNTED WIRELESS ACCESS POINT (REFER TO ELECTRICAL)
 - CEILING MOUNTED EXT LIGHT WITH DIRECTIONAL ARROW AS INDICATED (REFER TO ELECTRICAL)
 - CCTV CAMERA (REFER TO ELECTRICAL)
 - NURSE CALL DOME LIGHT
 - HVAC**
 - SUPPLY AIR DIFFUSER.
 - RETURN AIR GRILLE.

CLIENT:

Trillium Health Partners
2200 Eglinton Avenue West
Mississauga, ON L5M 2N1
905 813 2200
thp.ca

CONSULTANT:

CUMULUS ARCHITECTS INC.
160 Pears Ave. - Suite 300
Toronto, ON M5R 3P8
416-539-0763
www.cumulusarch.com

SEAL:



This drawing, as an instrument of service, is the property of Cumulus Architects Inc. the copyright in the same being reserved to them. No reproduction is allowed without the permission of Cumulus Architects Inc. and when made must bear its name.

This drawing is not to be scaled. The contractor is to verify dimensions and data noted herein for conformity with the conditions on site and is responsible for reporting in writing any discrepancy to Cumulus Architects Inc. for adjustment.

Cumulus will not be liable for any claims or damages arising from the unauthorized use of this drawing or any portion thereof.

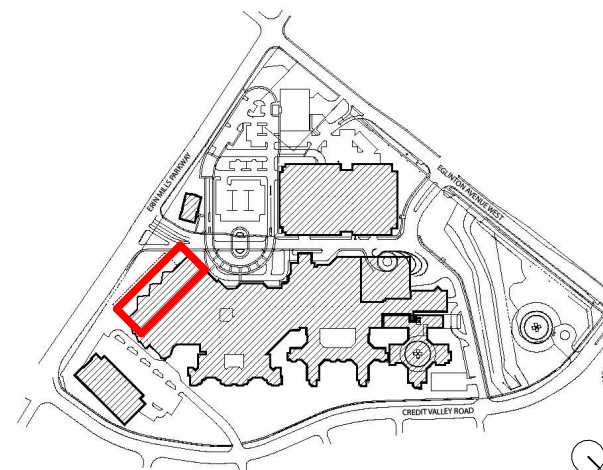

KEY PLAN

NO	DESCRIPTION	DATE
6	Issued For Tender	2025/12/16
5	Issued For Building Permit	2025/12/02
4	Issued For MOH 2.3 Resubmission	2025/06/20
2	Issued For MOH 2.3 Costing	2024/09/13

SHEET REVISION

PROJECT:
Oncology Radiation Treatment Expansion
2200 Eglinton Ave W,
Mississauga, ON L5M 2N1

TITLE:
DEMOLITION RCP
PHASE 1

PROJECT NO:
23010
CHECKED:
Checker

DRAWING NO:

A111



1 DEMOLITION RCP (STAFF AREA)
1:50

LEGEND - DEMOLITION RCP

- NOT IN CONTRACT / NOT IN SCOPE AREA
- EXISTING CONSTRUCTION TO REMAIN
- EXISTING CONSTRUCTION TO BE REMOVED
- EXISTING CEILING FINISHES TO BE REMOVED, INCLUDING EXISTING DEVICES AND FIXTURES ON CEILING.

CEILING DEMOLITION AREA MUST BE COORDINATED WITH
REMAIN AND FUTURE MEP WORKS.

- MECHANICAL SERVICE WORK ABOVE. PATCH AND MAKE GOOD EXISTING CEILINGS AS REQUIRED.

DEMOLITION PLAN - GENERAL NOTES:

READ ARCHITECTURAL DEMOLITION DRAWINGS IN CONJUNCTION WITH ELECTRICAL, MECHANICAL AND STRUCTURAL DEMOLITION DRAWINGS.

DRAWINGS MAY NOT REPRESENT EXISTING CONDITIONS IN ITS ENTIRETY. CONTRACTORS ARE RESPONSIBLE FOR SITE SURVEYING PRIOR TO CONSTRUCTION.

PRIOR TO DEMOLITION NOTIFY CONSULTANTS OF ANY DISCREPANCIES WITH THE DRAWINGS.

PRIOR TO DEMOLITION COORDINATE WITH OWNER HOURS OF OPERATION, MATERIAL AND WASTE HANDLING REQUIREMENTS AND MATERIAL TO BE REUSED.

PROTECT AREA OF WORK, EXISTING CONSTRUCTION TO REMAIN AND ADJACENT AREAS FROM DAMAGE.

COORDINATE WITH OWNER AND OBTAIN APPROVAL FOR SPECIAL DEMOLITION ACTIVITIES CAUSING DISTURBANCE TO OTHER OCCUPANTS AND SPACES OUTSIDE DEMOLITION AREA.

PROVIDE DUST BARRIER TO ALL AREAS AFFECTED BY THE DEMOLITION AND PROTECT AND MAINTAIN CORRIDORS AND ADJACENT CLINICAL AREAS DURING DEMOLITION.

REFER TO OWNER'S DESIGNATED SUBSTANCES REPORT FOR PRE-EXISTING DESIGNATED SUBSTANCES OBSERVED. NOTIFY CONSULTANT AND OWNER OF ANY DESIGNATED SUBSTANCES DISCOVERED DURING DEMOLITION.

CEILINGS

- CEILING WORK IN CORRIDORS OUTSIDE THE CONSTRUCTION HOARDED AREAS TO TAKE PLACE AFTER HOURS IN COORDINATION WITH OWNER.
- REMOVE AND DISPOSE OF EXISTING CEILING TILES AND T-BAR SUSPENSION GRIDS WHERE INDICATED BY DIAGONAL HATCH PATTERN. COORDINATE WITH MECHANICAL AND ELECTRICAL FOR FULL SCOPE OF REMOVALS. REMOVE ALL REDUNDANT HANGERS AND FRAMING TO MAKE FOR A CLEAN AND UNOBSTRUCTED WORK AREA READY FOR NEW WORK UNDER THIS CONTRACT.
- REMOVE AND DISPOSE OF EXISTING GYPSUM BOARD CEILING WHERE INDICATED BY DIAGONAL HATCH PATTERN. COORDINATE WITH MECHANICAL AND ELECTRICAL FOR FULL SCOPE OF REMOVALS. REMOVE ALL REDUNDANT HANGERS AND FRAMING TO MAKE FOR A CLEAN AND UNOBSTRUCTED WORK AREA READY FOR NEW WORK UNDER THIS CONTRACT.
- REMOVE AND DISPOSE OF EXISTING CEILING TILES. MAINTAIN AND PROTECT EXISTING T-BARS SUSPENSION AND TO RECEIVE FIXTURES & CEILING TILES.
- REMOVE ALL EXISTING DEVICES AND FIXTURES ON CEILINGS TO REMAIN. PREPARE CEILING TO RECEIVE NEW DEVICES AND FINISHES.
- REMOVE AND REINSTATE THE EXISTING CEILING TILES AND T-BAR SUSPENSION GRIDS. TO MAKE FOR AN UNOBSTRUCTED WORK AREA. COORDINATE WITH MECHANICAL AND ELECTRICAL FOR FULL SCOPE OF REMOVALS.

- CUT EXISTING GWB CEILINGS AS REQUIRED TO FACILITATE INSTALLATION OF ELECTRICAL OR MECHANICAL SERVICES AND REPAIR CEILINGS TO PRE-EXISTING CONDITIONS. COORDINATE WITH MECHANICAL AND ELECTRICAL FOR FULL SCOPE OF REMOVAL. CONTRACTORS CAN ADVISE LOCATIONS WHERE PATCH-WORK CAN BE MANAGED LOCALLY.
- REMOVE AND REINSTATE ALL EXISTING DEVICES AND FIXTURES ON CEILING. CONTRACTORS TO INFORM/ADVISE IF REINSTATING ANY FIXTURE/DEVICE IS NOT POSSIBLE. IT WILL BE REVIEWED ON DRAWING AND NEW LOCATION FOR SAME WILL BE PROVIDED.
- PROVIDE CUT-OUT IN BLOCK WALL ABOVE CEILING, FOR DUCT PENETRATION. COORDINATE WITH MECHANICAL FOR FULL SCOPE. REFER TO DETAIL-X ON SHEET AD110 FOR NEW DUCTWORK OPENING LAYOUT.
- REMOVE AND DISPOSE OF EXISTING LIGHT COVE WHERE INDICATED BY DIAGONAL HATCH. NEATLY CUT AND REMOVE REDUNDANT BRACKETS. MAKE GOOD FOR NEW WORK UNDER THIS CONTRACT.
- REMOVE AND DISPOSE OF EXISTING GYPSUM BOARD BULKHEAD WHERE INDICATED BY DASHED LINES. COORDINATE WITH MECHANICAL AND ELECTRICAL FOR FULL SCOPE OF REMOVALS. REMOVE ALL REDUNDANT HANGERS AND FRAMING TO MAKE FOR A CLEAN AND UNOBSTRUCTED WORK AREA READY FOR NEW WORK UNDER THIS CONTRACT.

MECHANICAL & ELECTRICAL

- COORDINATE WITH MECHANICAL DIVISION AND REMOVE PLUMBING FIXTURES, FAUCETS AND CONTROLS. FLOOR DRAINS, VENTS AND CONTROLS, AND MEDICAL GASES, WHERE INDICATED. COORDINATE WITH MECHANICAL DIVISION FOR SHUT-OFF, TERMINATION, REMOVAL AND CAPPING OFF OF EXISTING DUCTWORK, PLUMBING, FIXTURES AND ACCESSORIES AS REQUIRED TO ACCOMMODATE THE DEMOLITION AND NEW WORK. TERMINATE AND CAP OFF SERVICES IN CONFORMANCE WITH MECHANICAL SCOPE OF WORK AND IN CONFORMANCE WITH ALL GOVERNING CODES AND AUTHORITIES. COORDINATE WITH MECHANICAL DIVISION FOR FULL EXTENT OF MECHANICAL DEMOLITION WORK REQUIRED. FILL AND FIRESTOP REDUNDANT CORE/SLEEVE OPENINGS IN FIRE-RATED ASSEMBLIES TYP.
- COORDINATE WITH ELECTRICAL DIVISION FOR THE SHUT-OFF, TERMINATION, REMOVAL AND CAPPING OFF OF EXISTING ELECTRICAL CONTROLS, SWITCHES AND SERVICES AS REQUIRED TO ACCOMMODATE THE DEMOLITION AND NEW WORK. TERMINATE AND CAP OFF SERVICES IN CONFORMANCE WITH ELECTRICAL SCOPE OF WORK AND IN CONFORMANCE WITH ALL GOVERNING CODES AND AUTHORITIES. COORDINATE WITH ELECTRICAL DIVISION FOR FULL EXTENT OF ELECTRICAL DEMOLITION WORK REQUIRED. FILL AND FIRESTOP REDUNDANT CORE/SLEEVE OPENINGS IN FIRE-RATED ASSEMBLIES TYP.

LEGEND - RCP SYMBOLS

- LAY-IN ACT1 ACOUSTIC TILES IN T-BAR GRID SYSTEM. REFER TO FINISH SCHEDULE.
- GYPSUM BOARD ON METAL FRAMING AS REQUIRED AND SUSPENDED FROM STRUCTURE.
- FEATURE BLUE GYPSUM BOARD ON METAL FRAMING AS REQUIRED AND SUSPENDED FROM STRUCTURE. COLOUR TO BE P77. REFER TO FINISHES SCHEDULE.

NOTE: ALL ACCESSORIES ON FEATURE CEILING TO BE PAINTED P77 TO MATCH BLUE GYPSUM BOARD

CEILING FIXTURES/DEVICES LEGEND

NOTE: REFER TO ME DRAWINGS AND SPECIFICATIONS FOR DEVICES.

- LIGHTING**
 - CEILING MOUNTED LIGHT FIXTURES.

LIFE SAFETY + COMMUNICATION

- SPRINKLER**
- OCCUPANCY SENSOR**
- CEILING MOUNTED SMOKE DETECTOR** (REFER TO ELECTRICAL)
- EMERGENCY VOICE COMMUNICATION SYSTEM** (REFER TO ELECTRICAL)
- CEILING MOUNTED WIRELESS ACCESS POINT** (REFER TO ELECTRICAL)
- CEILING MOUNTED EXIT LIGHT WITH DIRECTIONAL ARROW AS INDICATED** (REFER TO ELECTRICAL)
- CCTV CAMERA** (REFER TO ELECTRICAL)
- NURSE CALL DOME LIGHT**
- HVAC**
 - SUPPLY AIR DIFFUSER.
- RETURN AIR GRILLE.**

CLIENT:

Trillium Health Partners
2200 Eglinton Avenue West
Mississauga, ON, L5M 2N1
905 813 2200
thp.ca

CONSULTANT:

CUMULUS ARCHITECTS INC.
160 Pears Ave. - Suite 300
Toronto, ON M5R 3P8
416-539-0763
www.cumulusarch.com

SEAL:



This drawing, as an instrument of service, is the property of Cumulus Architects Inc. the copyright in the same being reserved to them. No reproduction is allowed without the permission of Cumulus Architects Inc. and when made must bear its name.

This drawing is not to be scaled. The contractor is to verify dimensions and data noted herein for conformity with the conditions on site and is responsible for reporting in writing any discrepancy to Cumulus Architects Inc. for adjustment.

Cumulus will not be liable for any claims or damages arising from the unauthorized use of this drawing or any portion thereof.

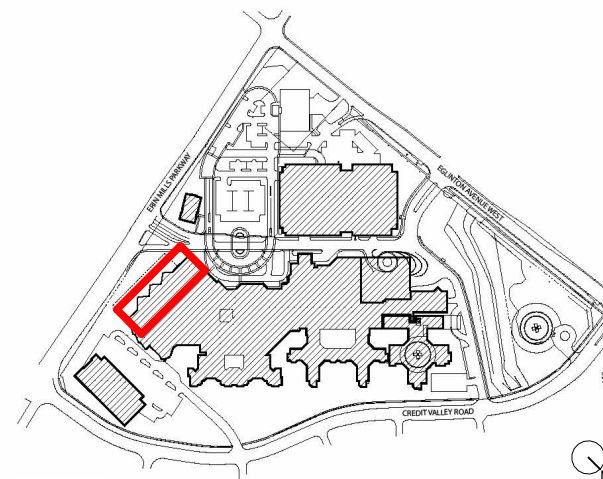

KEY PLAN

NO	DESCRIPTION	DATE
6	Issued for Tender	2025/12/16
5	Issued for Building Permit	2025/12/02
4	Issued For MOH 2.3 Resubmission	2025/06/20
2	Issued For MOH 2.3 Costing	2024/09/13

SHEET REVISION

PROJECT:
Oncology Radiation Treatment Expansion
2200 Eglinton Ave W,
Mississauga, ON L5M 2N1

TITLE:
DEMOLITION RCP
PHASE 1

PROJECT NO:
23010
CHECKED:
Checker

DRAWING NO:

A112

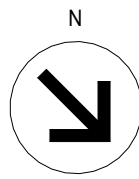

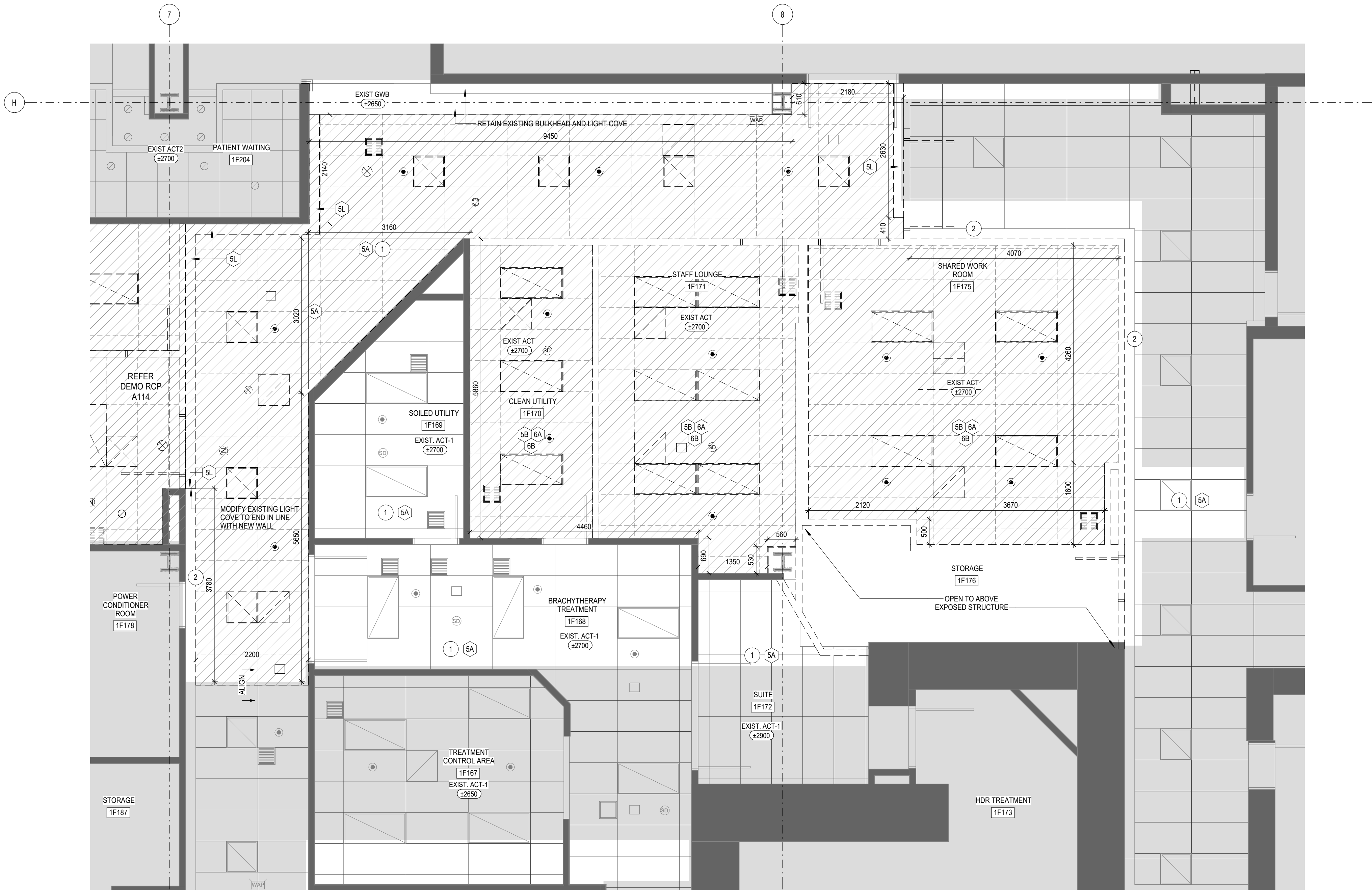

1 DEMOLITION RCP - (HALCYON 1)
1:50

LEGEND - DEMOLITION RCP

- NOT IN CONTRACT / NOT IN SCOPE AREA
- EXISTING CONSTRUCTION TO REMAIN
- EXISTING CONSTRUCTION TO BE REMOVED
- EXISTING CEILING FINISHES TO BE REMOVED, INCLUDING EXISTING DEVICES AND FIXTURES ON CEILING.

CEILING DEMOLITION AREA MUST BE COORDINATED WITH BOTH EXISTING AND FUTURE MEP WORKS.

- MECHANICAL SERVICE WORK ABOVE. PATCH AND MAKE GOOD EXISTING CEILINGS AS REQUIRED.
- CONTRACTOR TO CAREFULLY REMOVE LIGHT COVE AND RETAIN FOR LATER REINSTATEMENT.

DEMOLITION PLAN - GENERAL NOTES:

READ ARCHITECTURAL DEMOLITION DRAWINGS IN CONJUNCTION WITH ELECTRICAL, MECHANICAL AND STRUCTURAL DEMOLITION DRAWINGS.

DRAWINGS MAY NOT REPRESENT EXISTING CONDITIONS IN ITS ENTIRETY. CONTRACTORS ARE RESPONSIBLE FOR SITE SURVEYING PRIOR TO CONSTRUCTION.

PRIOR TO DEMOLITION NOTIFY CONSULTANTS OF ANY DISCREPANCIES WITH THE DRAWINGS.

PRIOR TO DEMOLITION COORDINATE WITH OWNER HOURS OF OPERATION, MATERIAL AND WASTE HANDLING REQUIREMENTS AND MATERIAL TO BE REUSED.

PROTECT AREA OF WORK. EXISTING CONSTRUCTION TO REMAIN AND ADJACENT AREAS FROM DAMAGE.

COORDINATE WITH OWNER AND OBTAIN APPROVAL FOR SPECIAL DEMOLITION ACTIVITIES CAUSING DISTURBANCE TO OTHER OCCUPANTS AND SPACES OUTSIDE DEMOLITION AREA.

PROVIDE DUST BARRIER TO ALL AREAS AFFECTED BY THE DEMOLITION AND PROTECT AND MAINTAIN CORRIDORS AND ADJACENT CLINICAL AREAS DURING DEMOLITION.

REFER TO OWNER'S DESIGNATED SUBSTANCES REPORT FOR PRE-EXISTING DESIGNATED SUBSTANCES OBSERVED. NOTIFY CONSULTANT AND OWNER OF ANY DESIGNATED SUBSTANCES DISCOVERED DURING DEMOLITION.

CEILINGS

- CEILING WORK IN CORRIDORS OUTSIDE THE CONSTRUCTION HOARDED AREAS TO TAKE PLACE AFTER HOURS IN COORDINATION WITH OWNER.
- REMOVE AND DISPOSE OF EXISTING CEILING TILES AND T-BAR SUSPENSION GRIDS WHERE INDICATED BY DIAGONAL HATCH PATTERN. COORDINATE WITH MECHANICAL AND ELECTRICAL FOR FULL SCOPE OF REMOVALS. REMOVE ALL REDUNDANT HANGERS AND FRAMING TO MAKE FOR A CLEAN AND UNOBSTRUCTED WORK AREA READY FOR NEW WORK UNDER THIS CONTRACT.
- REMOVE AND DISPOSE OF EXISTING GYPSUM BOARD CEILING WHERE INDICATED BY DIAGONAL HATCH PATTERN. COORDINATE WITH MECHANICAL AND ELECTRICAL FOR FULL SCOPE OF REMOVALS. REMOVE ALL REDUNDANT HANGERS AND FRAMING TO MAKE FOR A CLEAN AND UNOBSTRUCTED WORK AREA READY FOR NEW WORK UNDER THIS CONTRACT.
- REMOVE AND DISPOSE OF EXISTING CEILING TILES. MAINTAIN AND PROTECT EXISTING T-BARS SUSPENSION AND TO RECEIVE FIXTURES & CEILING TILES.
- REMOVE ALL EXISTING DEVICES AND FIXTURES ON CEILINGS TO REMAIN. PREPARE CEILING TO RECEIVE NEW DEVICES AND FINISHES.
- REMOVE AND REINSTATE THE EXISTING CEILING TILES AND T-BAR SUSPENSION GRIDS. TO MAKE FOR AN UNOBSTRUCTED WORK AREA. COORDINATE WITH MECHANICAL AND ELECTRICAL FOR FULL SCOPE OF REMOVALS.

- CUT EXISTING GNB CEILINGS AS REQUIRED TO FACILITATE INSTALLATION OF ELECTRICAL OR MECHANICAL SERVICES AND REPAIR CEILINGS TO PRE-EXISTING CONDITIONS. COORDINATE WITH MECHANICAL AND ELECTRICAL FOR FULL SCOPE OF REMOVAL. CONTRACTORS CAN ADVISE LOCATIONS WHERE PATCH-WORK CAN BE MANAGED LOCALLY.
- REMOVE AND REINSTATE ALL EXISTING DEVICES AND FIXTURES ON CEILING. CONTRACTORS TO INFORM/ADVISE IF REINSTATING ANY FIXTURE/DEVICE IS NOT POSSIBLE, IT WILL BE REVIEWED ON DRAWING AND NEW LOCATION FOR SAME WILL BE PROVIDED.
- PROVIDE CUT-OUT IN BLOCK WALL ABOVE CEILING, FOR DUCT PENETRATION. COORDINATE WITH MECHANICAL FOR FULL SCOPE. REFER TO DETAIL-X ON SHEET AD110 FOR NEW DUCTWORK OPENING LAYOUT.
- REMOVE AND DISPOSE OF EXISTING LIGHT COVE WHERE INDICATED BY DIAGONAL HATCH. NEATLY CUT AND REMOVE REDUNDANT BRACKETS. MAKE GOOD FOR NEW WORK UNDER THIS CONTRACT.
- REMOVE AND DISPOSE OF EXISTING GYPSUM BOARD BULKHEAD WHERE INDICATED BY DASHED LINES. COORDINATE WITH MECHANICAL AND ELECTRICAL FOR FULL SCOPE OF REMOVALS. REMOVE ALL REDUNDANT HANGERS AND FRAMING TO MAKE FOR A CLEAN AND UNOBSTRUCTED WORK AREA READY FOR NEW WORK UNDER THIS CONTRACT.

MECHANICAL & ELECTRICAL

- COORDINATE WITH MECHANICAL DIVISION AND REMOVE PLUMBING FIXTURES, FAUCETS AND CONTROLS, FLOOR DRAINS, VENTS AND CONTROLS, AND MEDICAL GASES, WHERE INDICATED. COORDINATE WITH MECHANICAL DIVISION FOR SHUT-OFF, TERMINATION, REMOVAL AND CAPPING OFF OF EXISTING DUCTWORK, PLUMBING, FIXTURES AND ACCESSORIES AS REQUIRED TO ACCOMMODATE THE DEMOLITION AND NEW WORK. TERMINATE AND CAP OFF SERVICES IN CONFORMANCE WITH MECHANICAL SCOPE OF WORK AND IN CONFORMANCE WITH ALL GOVERNING CODES AND AUTHORITIES. COORDINATE WITH MECHANICAL DIVISION FOR FULL EXTENT OF MECHANICAL DEMOLITION WORK REQUIRED. FILL AND FIRESTOP REDUNDANT CORE/SLEEVE OPENINGS IN FIRE-RATED ASSEMBLIES TYP.
- COORDINATE WITH ELECTRICAL DIVISION FOR THE SHUT-OFF, TERMINATION, REMOVAL AND CAPPING OFF OF EXISTING ELECTRICAL CONTROLS, SWITCHES AND SERVICES AS REQUIRED TO ACCOMMODATE THE DEMOLITION AND NEW WORK. TERMINATE AND CAP OFF SERVICES IN CONFORMANCE WITH ELECTRICAL SCOPE OF WORK AND IN CONFORMANCE WITH ALL GOVERNING CODES AND AUTHORITIES. COORDINATE WITH ELECTRICAL DIVISION FOR FULL EXTENT OF ELECTRICAL DEMOLITION WORK REQUIRED. FILL AND FIRESTOP REDUNDANT CORE/SLEEVE OPENINGS IN FIRE-RATED ASSEMBLIES TYP.

LEGEND - RCP SYMBOLS

- LAY-IN ACT1 ACOUSTIC TILES IN T-BAR GRID SYSTEM. REFER TO FINISH SCHEDULE.
- GYPSUM BOARD ON METAL FRAMING AS REQUIRED AND SUSPENDED FROM STRUCTURE.
- FEATURE BLUE GYPSUM BOARD ON METAL FRAMING AS REQUIRED AND SUSPENDED FROM STRUCTURE. COLOUR TO BE P77. REFER TO FINISHES SCHEDULE.

NOTE: ALL ACCESSORIES ON FEATURE CEILING TO BE PAINTED P77 TO MATCH BLUE GYPSUM BOARD

CEILING FIXTURES/DEVICES LEGEND

- LIGHTING**
 - CEILING MOUNTED LIGHT FIXTURES.
- LIFE SAFETY + COMMUNICATION**
 - SPRINKLER
 - OCCUPANCY SENSOR
 - CEILING MOUNTED SMOKE DETECTOR (REFER TO ELECTRICAL)
 - EMERGENCY VOICE COMMUNICATION SYSTEM (REFER TO ELECTRICAL)
 - CEILING MOUNTED WIRELESS ACCESS POINT (REFER TO ELECTRICAL)
 - CEILING MOUNTED EXIT LIGHT WITH DIRECTIONAL ARROW AS INDICATED (REFER TO ELECTRICAL)
 - CCTV CAMERA (REFER TO ELECTRICAL)
 - NURSE CALL DOME LIGHT
 - HVAC**
 - SUPPLY AIR DIFFUSER.
 - RETURN AIR GRILLE.

CLIENT:

Trillium Health Partners
2200 Eglinton Avenue West
Mississauga, ON, L5M 2N1
905 813 2200
thp.ca

CONSULTANT:

CUMULUS ARCHITECTS INC.
160 Pears Ave. - Suite 300
Toronto, ON M5R 3P8
416-539-0763
www.cumulusarch.com

SEAL:



This drawing, as an instrument of service, is the property of Cumulus Architects Inc. the copyright in the same being reserved to them. No reproduction is allowed without the permission of Cumulus Architects Inc. and when made must bear its name.

This drawing is not to be scaled. The contractor is to verify dimensions and data noted herein for conformity with the conditions on site and is responsible for reporting in writing any discrepancy to Cumulus Architects Inc. for adjustment.

Cumulus will not be liable for any claims or damages arising from the unauthorized use of this drawing or any portion thereof.

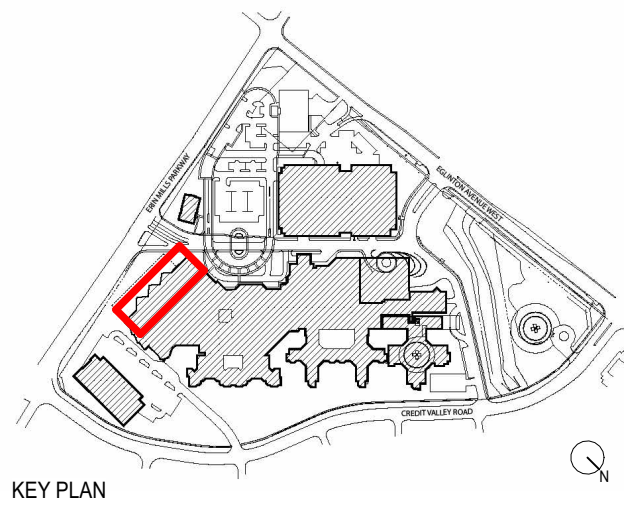

KEY PLAN

NO	DESCRIPTION	DATE
6	Issued For Tender	2025/12/16
5	Issued for Building Permit	2025/12/02
4	Issued For MOH 2.3 Resubmission	2025/06/20
2	Issued For MOH 2.3 Costing	2024/09/13

SHEET REVISION

PROJECT:
Oncology Radiation Treatment Expansion
2200 Eglinton Ave W,
Mississauga, ON L5M 2N1

TITLE:
DEMOLITION RCP
PHASE 2

PROJECT NO:
23010
CHECKED:
Checker

DRAWING NO:

A113

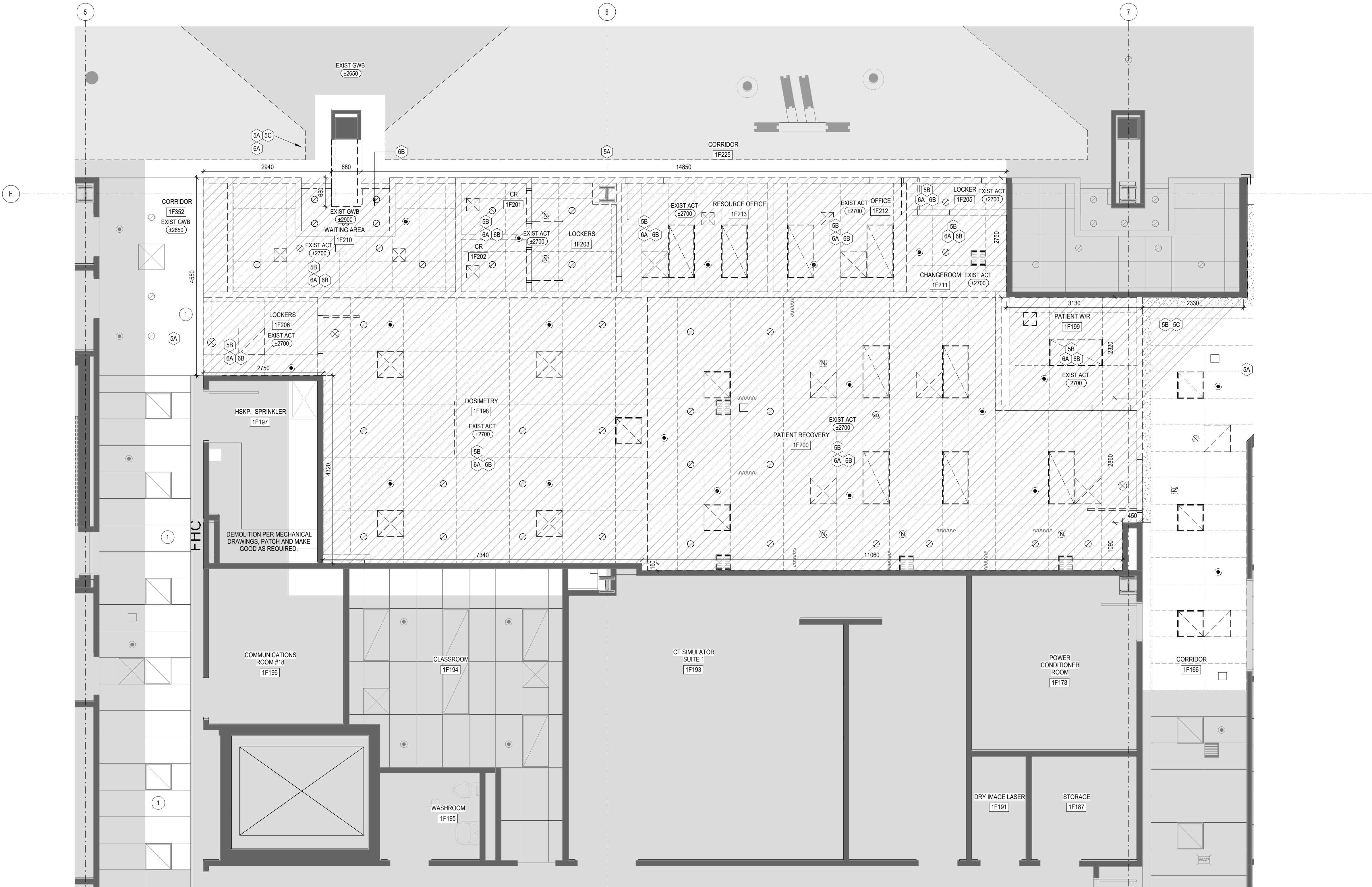

LEGEND - RCP SYMBOLS

LAY-IN ACT1 ACOUSTIC TILES IN T-BAR GRID SYSTEM. REFER TO FINISH SCHEDULE.

GYPSUM BOARD ON METAL FRAMING AS REQUIRED AND SUSPENDED FROM STRUCTURE.

FEATURE BLUE GYPSUM BOARD ON METAL FRAMING AS REQUIRED AND SUSPENDED FROM STRUCTURE. COLOUR TO BE P77. REFER TO FINISHES SCHEDULE

NOTE: ALL ACCESSORIES ON FEATURE CEILING TO BE PAINTED P77 TO MATCH BLUE GYPSUM BOARD

CEILING FIXTURES/DEVICES LEGEND

NOTE: REFER TO ME DRAWINGS AND SPECIFICATIONS FOR DEVICES.

LIGHTING

CEILING MOUNTED LIGHT FIXTURES.

LIFE SAFETY + COMMUNICATION

SPRINKLER

OCCUPANCY SENSOR

CEILING MOUNTED SMOKE DETECTOR (REFER TO ELECTRICAL)

EMERGENCY VOICE COMMUNICATION SYSTEM (REFER TO ELECTRICAL)

CEILING MOUNTED WIRELESS ACCESS POINT (REFER TO ELECTRICAL)

CEILING MOUNTED EXIT LIGHT WITH DIRECTIONAL ARROW AS INDICATED (REFER TO ELECTRICAL)

CCTV CAMERA (REFER TO ELECTRICAL)

NURSE CALL DOME LIGHT

HVAC

SUPPLY AIR DIFFUSER.

RETURN AIR GRILLE.

1 DEMOLITION RCP - (HALCYON 2)
1:50

LEGEND - DEMOLITION RCP

NOT IN CONTRACT / NOT IN SCOPE AREA

EXISTING CONSTRUCTION TO REMAIN

EXISTING CONSTRUCTION TO BE REMOVED

EXISTING CEILING FINISHES TO BE REMOVED, INCLUDING EXISTING DEVICES AND FIXTURES ON CEILING.

CEILING DEMOLITION AREA MUST BE COORDINATED WITH BOTH EXISTING AND FUTURE MEP WORKS.

1 MECHANICAL SERVICE WORK ABOVE. PATCH AND MAKE GOOD EXISTING CEILINGS AS REQUIRED.

DEMOLITION PLAN - GENERAL NOTES:

READ ARCHITECTURAL DEMOLITION DRAWINGS IN CONJUNCTION WITH ELECTRICAL, MECHANICAL AND STRUCTURAL DEMOLITION DRAWINGS.

DRAWINGS MAY NOT REPRESENT EXISTING CONDITIONS IN ITS ENTIRETY. CONTRACTORS ARE RESPONSIBLE FOR SITE SURVEYING PRIOR TO CONSTRUCTION.

PRIOR TO DEMOLITION NOTIFY CONSULTANTS OF ANY DISCREPANCIES WITH THE DRAWINGS.

PRIOR TO DEMOLITION COORDINATE WITH OWNER HOURS OF OPERATION, MATERIAL AND WASTE HANDLING REQUIREMENTS AND MATERIAL TO BE REUSED.

PROTECT AREA OF WORK. EXISTING CONSTRUCTION TO REMAIN AND ADJACENT AREAS FROM DAMAGE.

COORDINATE WITH OWNER AND OBTAIN APPROVAL FOR SPECIAL DEMOLITION ACTIVITIES CAUSING DISTURBANCE TO OTHER OCCUPANTS AND SPACES OUTSIDE DEMOLITION AREA.

PROVIDE DUST BARRIER TO ALL AREAS AFFECTED BY THE DEMOLITION AND PROTECT AND MAINTAIN CORRIDORS AND ADJACENT CLINICAL AREAS DURING DEMOLITION.

REFER TO OWNER'S DESIGNATED SUBSTANCES REPORT FOR PRE-EXISTING DESIGNATED SUBSTANCES OBSERVED. NOTIFY CONSULTANT AND OWNER OF ANY DESIGNATED SUBSTANCES DISCOVERED DURING DEMOLITION.

CEILINGS

5A CEILING WORK IN CORRIDORS OUTSIDE THE CONSTRUCTION HOARDED AREAS TO TAKE PLACE AFTER HOURS IN COORDINATION WITH OWNER.

5B REMOVE AND DISPOSE OF EXISTING CEILING TILES AND T-BAR SUSPENSION GRIDS WHERE INDICATED BY DIAGONAL HATCH PATTERN. COORDINATE WITH MECHANICAL AND ELECTRICAL FOR FULL SCOPE OF REMOVALS. REMOVE ALL REDUNDANT HANGERS AND FRAMING TO MAKE FOR A CLEAN AND UNOBSTRUCTED WORK AREA READY FOR NEW WORK UNDER THIS CONTRACT.

5C REMOVE AND DISPOSE OF EXISTING GYPSUM BOARD CEILING WHERE INDICATED BY DIAGONAL HATCH PATTERN. COORDINATE WITH MECHANICAL AND ELECTRICAL FOR FULL SCOPE OF REMOVALS. REMOVE ALL REDUNDANT HANGERS AND FRAMING TO MAKE FOR A CLEAN AND UNOBSTRUCTED WORK AREA READY FOR NEW WORK UNDER THIS CONTRACT.

5D REMOVE AND DISPOSE OF EXISTING CEILING TILES. MAINTAIN AND PROTECT EXISTING T-BARS SUSPENSION AND TO RECEIVE FIXTURES & CEILING TILES.

5E REMOVE ALL EXISTING DEVICES AND FIXTURES ON CEILINGS TO REMAIN. PREPARE CEILING TO RECEIVE NEW DEVICES AND FINISHES.

5G REMOVE AND REINSTATE THE EXISTING CEILING TILES AND T-BAR SUSPENSION GRIDS. TO MAKE FOR AN UNOBSTRUCTED WORK AREA. COORDINATE WITH MECHANICAL AND ELECTRICAL FOR FULL SCOPE OF REMOVALS.

MECHANICAL & ELECTRICAL

6A COORDINATE WITH MECHANICAL DIVISION AND REMOVE PLUMBING FIXTURES, FAUCETS AND CONTROLS. FLOOR DRAINS, VENTS AND CONTROLS, AND MEDICAL GASES, WHERE INDICATED. COORDINATE WITH MECHANICAL DIVISION FOR SHUT-OFF, TERMINATION, REMOVAL AND CAPPING OFF OF EXISTING DUCTWORK, PLUMBING, FIXTURES AND ACCESSORIES AS REQUIRED TO ACCOMMODATE THE DEMOLITION AND NEW WORK. TERMINATE AND CAP OFF SERVICES IN CONFORMANCE WITH MECHANICAL SCOPE OF WORK AND IN CONFORMANCE WITH ALL GOVERNING CODES AND AUTHORITIES. COORDINATE WITH MECHANICAL DIVISION FOR FULL EXTENT OF MECHANICAL DEMOLITION WORK REQUIRED. FILL AND FIRESTOP REDUNDANT CORE/SLEEVE OPENINGS IN FIRE-RATED ASSEMBLIES TYP.

6B COORDINATE WITH ELECTRICAL DIVISION FOR THE SHUT-OFF, TERMINATION, REMOVAL AND CAPPING OFF OF EXISTING ELECTRICAL CONTROLS, SWITCHES AND SERVICES AS REQUIRED TO ACCOMMODATE THE DEMOLITION AND NEW WORK. TERMINATE AND CAP OFF SERVICES IN CONFORMANCE WITH ELECTRICAL SCOPE OF WORK AND IN CONFORMANCE WITH ALL GOVERNING CODES AND AUTHORITIES. COORDINATE WITH ELECTRICAL DIVISION FOR FULL EXTENT OF ELECTRICAL DEMOLITION WORK REQUIRED. FILL AND FIRESTOP REDUNDANT CORE/SLEEVE OPENINGS IN FIRE-RATED ASSEMBLIES TYP.

CLIENT:

Trillium Health Partners 2200 Eglinton Avenue West Mississauga, ON, L5M 2N1 905 813 2200 thp.ca

CONSULTANT:

CUMULUS ARCHITECTS INC. 160 Pears Ave. - Suite 300 Toronto, ON M5R 3P8 416-539-0763 www.cumulusarch.com

SEAL:

ONTARIO ASSOCIATION OF ARCHITECTS
JOSEPH SZASZKIEWICZ
LICENCE 6085

This drawing, as an instrument of service, is the property of Cumulus Architects Inc. the copyright in the same being reserved to them. No reproduction is allowed without the permission of Cumulus Architects Inc. and when made must bear its name.

This drawing is not to be scaled. The contractor is to verify dimensions and data noted herein for conformity with the conditions on site and is responsible for reporting in writing any discrepancy to Cumulus Architects Inc. for adjustment.

Cumulus will not be liable for any claims or damages arising from the unauthorized use of this drawing or any portion thereof.

KEY PLAN

NO	DESCRIPTION	DATE
6	Issued For Tender	2025/12/16
5	Issued For Building Permit	2025/12/02
4	Issued For MOH 2.3 Resubmission	2025/06/20
2	Issued For MOH 2.3 Costing	2024/09/13

SHEET REVISION

PROJECT: Oncology Radiation Treatment Expansion
2200 Eglinton Ave W, Mississauga, ON L5M 2N1

TITLE: DEMOLITION RCP
PHASE 2

PROJECT NO: 23010
DRAWING NO: A114

CHECKED: Checker

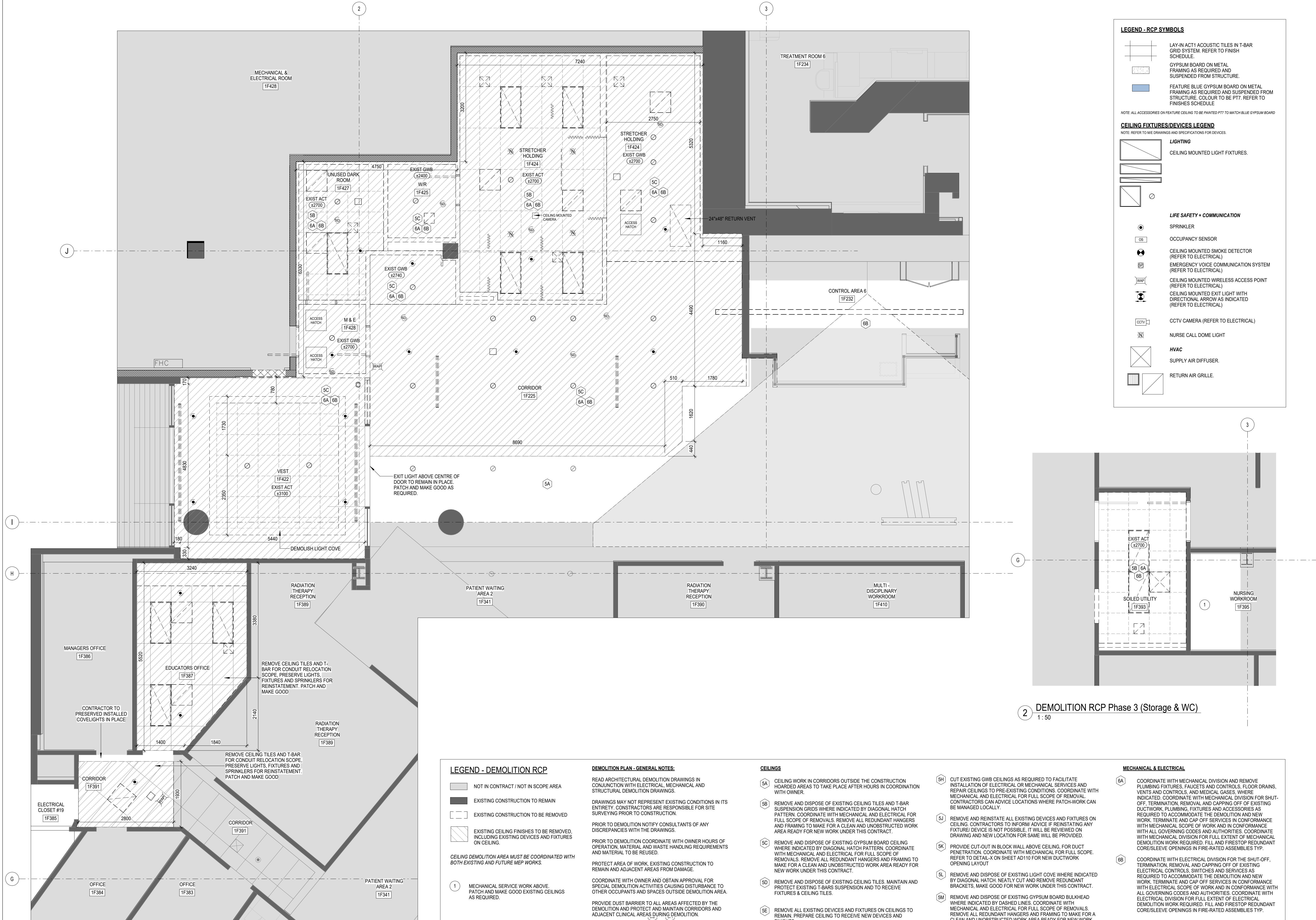

1 DEMOLITION RCP - (HALCYON 3)
1:50

LEGEND - DEMOLITION RCP

- NOT IN CONTRACT / NOT IN SCOPE AREA
- EXISTING CONSTRUCTION TO REMAIN
- EXISTING CONSTRUCTION TO BE REMOVED
- EXISTING CEILING FINISHES TO BE REMOVED, INCLUDING EXISTING DEVICES AND FIXTURES ON CEILING.

CEILING DEMOLITION AREA MUST BE COORDINATED WITH BOTH EXISTING AND FUTURE MEP WORKS.

- MECHANICAL SERVICE WORK ABOVE. PATCH AND MAKE GOOD EXISTING CEILINGS AS REQUIRED.

DEMOLITION PLAN - GENERAL NOTES:

READ ARCHITECTURAL DEMOLITION DRAWINGS IN CONJUNCTION WITH ELECTRICAL, MECHANICAL AND STRUCTURAL DEMOLITION DRAWINGS.

DRAWINGS MAY NOT REPRESENT EXISTING CONDITIONS IN ITS ENTIRETY. CONTRACTORS ARE RESPONSIBLE FOR SITE SURVEYING PRIOR TO CONSTRUCTION.

PRIOR TO DEMOLITION NOTIFY CONSULTANTS OF ANY DISCREPANCIES WITH THE DRAWINGS.

PRIOR TO DEMOLITION COORDINATE WITH OWNER HOURS OF OPERATION, MATERIAL AND WASTE HANDLING REQUIREMENTS AND MATERIAL TO BE REUSED.

PROTECT AREA OF WORK, EXISTING CONSTRUCTION TO REMAIN AND ADJACENT AREAS FROM DAMAGE.

COORDINATE WITH OWNER AND OBTAIN APPROVAL FOR SPECIAL DEMOLITION ACTIVITIES CAUSING DISTURBANCE TO OTHER OCCUPANTS AND SPACES OUTSIDE DEMOLITION AREA.

PROVIDE DUST BARRIER TO ALL AREAS AFFECTED BY THE DEMOLITION AND PROTECT AND MAINTAIN CORRIDORS AND ADJACENT CLINICAL AREAS DURING DEMOLITION.

REFER TO OWNER'S DESIGNATED SUBSTANCES REPORT FOR PRE-EXISTING DESIGNATED SUBSTANCES OBSERVED. NOTIFY CONSULTANT AND OWNER OF ANY DESIGNATED SUBSTANCES DISCOVERED DURING DEMOLITION.

CEILINGS

- CEILING WORK IN CORRIDORS OUTSIDE THE CONSTRUCTION HOARDED AREAS TO TAKE PLACE AFTER HOURS IN COORDINATION WITH OWNER.
- REMOVE AND DISPOSE OF EXISTING CEILING TILES AND T-BAR SUSPENSION GRIDS WHERE INDICATED BY DIAGONAL HATCH PATTERN. COORDINATE WITH MECHANICAL AND ELECTRICAL FOR FULL SCOPE OF REMOVALS. REMOVE ALL REDUNDANT HANGERS AND FRAMING TO MAKE FOR A CLEAN AND UNOBSTRUCTED WORK AREA READY FOR NEW WORK UNDER THIS CONTRACT.
- REMOVE AND DISPOSE OF EXISTING GYPSUM BOARD CEILING WHERE INDICATED BY DIAGONAL HATCH PATTERN. COORDINATE WITH MECHANICAL AND ELECTRICAL FOR FULL SCOPE OF REMOVALS. REMOVE ALL REDUNDANT HANGERS AND FRAMING TO MAKE FOR A CLEAN AND UNOBSTRUCTED WORK AREA READY FOR NEW WORK UNDER THIS CONTRACT.
- REMOVE AND DISPOSE OF EXISTING CEILING TILES. MAINTAIN AND PROTECT EXISTING T-BARS SUSPENSION AND TO RECEIVE FIXTURES & CEILING TILES.
- REMOVE ALL EXISTING DEVICES AND FIXTURES ON CEILINGS TO REMAIN. PREPARE CEILING TO RECEIVE NEW DEVICES AND FINISHES.
- REMOVE AND REINSTATE THE EXISTING CEILING TILES AND T-BAR SUSPENSION GRIDS. TO MAKE FOR AN UNOBSTRUCTED WORK AREA. COORDINATE WITH MECHANICAL AND ELECTRICAL FOR FULL SCOPE OF REMOVALS.

- CUT EXISTING GWB CEILINGS AS REQUIRED TO FACILITATE INSTALLATION OF ELECTRICAL OR MECHANICAL SERVICES AND REPAIR CEILINGS TO PRE-EXISTING CONDITIONS. COORDINATE WITH MECHANICAL AND ELECTRICAL FOR FULL SCOPE OF REMOVAL. CONTRACTORS CAN ADVISE LOCATIONS WHERE PATCH-WORK CAN BE MANAGED LOCALLY.
- REMOVE AND REINSTATE ALL EXISTING DEVICES AND FIXTURES ON CEILING. CONTRACTORS TO INFORM/ADVISE IF REINSTATING ANY FIXTURE/ DEVICE IS NOT POSSIBLE. IT WILL BE REVIEWED ON DRAWING AND NEW LOCATION FOR SAME WILL BE PROVIDED.
- PROVIDE CUT-OUT IN BLOCK WALL ABOVE CEILING, FOR DUCT PENETRATION. COORDINATE WITH MECHANICAL FOR FULL SCOPE. REFER TO DETAIL-X ON SHEET AD110 FOR NEW DUCTWORK OPENING LAYOUT.
- REMOVE AND DISPOSE OF EXISTING LIGHT COVE WHERE INDICATED BY DIAGONAL HATCH. NEATLY CUT AND REMOVE REDUNDANT BRACKETS. MAKE GOOD FOR NEW WORK UNDER THIS CONTRACT.
- REMOVE AND DISPOSE OF EXISTING GYPSUM BOARD BULKHEAD WHERE INDICATED BY DASHED LINES. COORDINATE WITH MECHANICAL AND ELECTRICAL FOR FULL SCOPE OF REMOVALS. REMOVE ALL REDUNDANT HANGERS AND FRAMING TO MAKE FOR A CLEAN AND UNOBSTRUCTED WORK AREA READY FOR NEW WORK UNDER THIS CONTRACT.

MECHANICAL & ELECTRICAL

- COORDINATE WITH MECHANICAL DIVISION AND REMOVE PLUMBING FIXTURES, FAUCETS AND CONTROLS, FLOOR DRAINS, VENTS AND CONTROLS, AND MEDICAL GASES WHERE INDICATED. COORDINATE WITH MECHANICAL DIVISION FOR SHUT-OFF, TERMINATION, REMOVAL AND CAPPING OFF OF EXISTING DUCTWORK, PLUMBING, FIXTURES AND ACCESSORIES AS REQUIRED TO ACCOMMODATE THE DEMOLITION AND NEW WORK. TERMINATE AND CAP OFF SERVICES IN CONFORMANCE WITH MECHANICAL SCOPE OF WORK AND IN CONFORMANCE WITH ALL GOVERNING CODES AND AUTHORITIES. COORDINATE WITH MECHANICAL DIVISION FOR FULL EXTENT OF MECHANICAL DEMOLITION WORK REQUIRED. FILL AND FIRESTOP REDUNDANT CORE/SLEEVE OPENINGS IN FIRE-RATED ASSEMBLIES TYP.
- COORDINATE WITH ELECTRICAL DIVISION FOR THE SHUT-OFF, TERMINATION, REMOVAL AND CAPPING OFF OF EXISTING ELECTRICAL CONTROLS, SWITCHES AND SERVICES AS REQUIRED TO ACCOMMODATE THE DEMOLITION AND NEW WORK. TERMINATE AND CAP OFF SERVICES IN CONFORMANCE WITH ELECTRICAL SCOPE OF WORK AND IN CONFORMANCE WITH ALL GOVERNING CODES AND AUTHORITIES. COORDINATE WITH ELECTRICAL DIVISION FOR FULL EXTENT OF ELECTRICAL DEMOLITION WORK REQUIRED. FILL AND FIRESTOP REDUNDANT CORE/SLEEVE OPENINGS IN FIRE-RATED ASSEMBLIES TYP.

LEGEND - RCP SYMBOLS

- LAY-IN ACT1 ACOUSTIC TILES IN T-BAR GRID SYSTEM. REFER TO FINISH SCHEDULE.
- GYPSUM BOARD ON METAL FRAMING AS REQUIRED AND SUSPENDED FROM STRUCTURE.
- FEATURE BLUE GYPSUM BOARD ON METAL FRAMING AS REQUIRED AND SUSPENDED FROM STRUCTURE. COLOUR TO BE P77. REFER TO FINISHES SCHEDULE.

NOTE: ALL ACCESSORIES ON FEATURE CEILING TO BE PAINTED P77 TO MATCH BLUE GYPSUM BOARD

CEILING FIXTURES/DEVICES LEGEND

NOTE: REFER TO ME DRAWINGS AND SPECIFICATIONS FOR DEVICES.

- LIGHTING
 - CEILING MOUNTED LIGHT FIXTURES.
- LIFE SAFETY + COMMUNICATION
 - SPRINKLER
 - OCCUPANCY SENSOR
 - CEILING MOUNTED SMOKE DETECTOR (REFER TO ELECTRICAL)
 - EMERGENCY VOICE COMMUNICATION SYSTEM (REFER TO ELECTRICAL)
 - CEILING MOUNTED WIRELESS ACCESS POINT (REFER TO ELECTRICAL)
 - CEILING MOUNTED EXIT LIGHT WITH DIRECTIONAL ARROW AS INDICATED (REFER TO ELECTRICAL)
 - CCTV CAMERA (REFER TO ELECTRICAL)
 - NURSE CALL DOME LIGHT
 - HVAC
 - SUPPLY AIR DIFFUSER.
 - RETURN AIR GRILLE.

2 DEMOLITION RCP Phase 3 (Storage & WC)
1:50

CLIENT:

Trillium Health Partners
2200 Eglinton Avenue West
Mississauga, ON, L5M 2N1
905 813 2200
thp.ca

CONSULTANT:

CUMULUS ARCHITECTS INC.
160 Pears Ave. - Suite 300
Toronto, ON M5R 3P8
416-539-0763
www.cumulusarch.com

SEAL:



This drawing, as an instrument of service, is the property of Cumulus Architects Inc. the copyright in the same being reserved to them. No reproduction is allowed without the permission of Cumulus Architects Inc. and when made must bear its name.

This drawing is not to be scaled. The contractor is to verify dimensions and data noted herein for conformity with the conditions on site and is responsible for reporting in writing any discrepancy to Cumulus Architects Inc. for adjustment.

Cumulus will not be liable for any claims or damages arising from the unauthorized use of this drawing or any portion thereof.

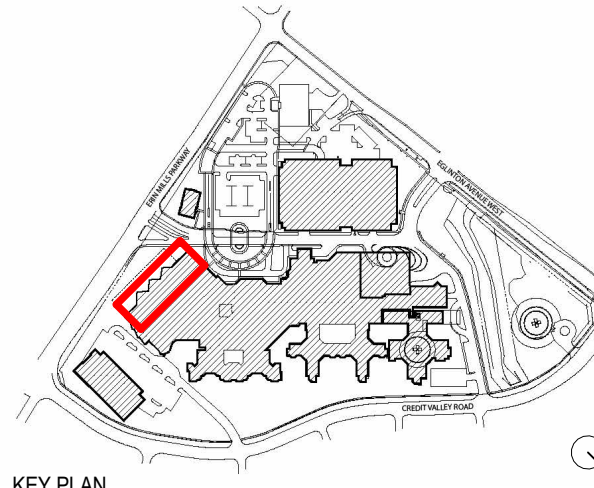

KEY PLAN

NO	DESCRIPTION	DATE
6	Issued for Tender	2025/12/16
5	Issued for Building Permit	2025/12/02
4	Issued For MOH 2.3 Resubmission	2025/06/20
2	Issued For MOH 2.3 Costing	2024/09/13

SHEET REVISION

PROJECT:
Oncology Radiation Treatment Expansion
2200 Eglinton Ave W,
Mississauga, ON L5M 2N1

TITLE:
DEMOLITION RCP
PHASE 3

PROJECT NO:
23010
CHECKED:
Checker

DRAWING NO:

A115



1 FLOOR PLAN - LEVEL 1 NORTH - Phase 1 - (Staff Area)
1:50

LEGEND - FLOOR PLAN

- NOT IN CONTRACT / NOT IN SCOPE AREA
- EXISTING CONSTRUCTION
- NEW CONSTRUCTION
- CONCRETE BLOCK SHIELDING. SEE SUB-TRADE SHOP DRAWINGS FOR CONSTRUCTION DETAILS.

GENERAL NOTES:

ARCHITECTURAL CONSTRUCTION PLANS INDICATE PARTITION LAYOUT, TYPES AND BUILT-IN FEATURES. IT IS THE RESPONSIBILITY OF THE CONTRACTOR TO ENSURE PROPER COORDINATION WITH DOORS, DEVICES, MILLWORK, FIXTURES, FINISHES, EQUIPMENT AND FURNITURE.

ALIGNMENTS ARE DIMENSIONED FROM FINISH FACE TO FINISH FACE, UNLESS OTHERWISE NOTED. ALLOW FOR THICKNESS OF FINISHES.

VERIFY DIMENSIONS NOTED AS "CLEAR", "HOLD", "MIN", "CRITICAL", OR "V.I.F." DURING LAYOUT OF WORK. NOTIFY ARCHITECT OF DISCREPANCIES OR CONFLICTS PRIOR TO EXECUTION OF WORK.

LAYOUT ALL PARTITION LOCATIONS ON THE STRUCTURAL SLAB FOR CONSULTANT REVIEW PRIOR TO CONSTRUCTION. ADVISE CONSULTANTS OF DISCREPANCIES WITH THE DIMENSIONED PLANS OR CONFLICTS WITH OTHER PARTS OF THE WORK. ADJUST LOCATIONS AS REQUIRED BASED ON REVIEW.

PARTITIONS ARE TO BE SECURED TO THE U/S OF STRUCTURE UNLESS OTHERWISE NOTED. REFER TO STRUCTURAL DRAWINGS FOR REINFORCING AND ANCHORING DETAILS FOR ALL MASONRY WALLS.

PATCH AND REPAIR EXISTING WALLS, FLOORS, COLUMNS AND SURFACES TO REMAIN AS REQUIRED TO LEAVE THEM SMOOTH, EVEN AND/OR LEVEL TO RECEIVE NEW FINISHES. STARTING OF WORK INDICATES INSTALLERS ACCEPTANCE OF SUBSTRATE.

PROVIDE SOLID FRT BLOCKING AS REQUIRED IN PARTITION WALLS TO SUPPORT SHELVING, HANGING ROOFS, MILLWORK, GRAB BARS, ACCESSORIES AND OTHER ITEMS THAT ARE PART OF THIS CONTRACT. REFER TO CONSULTANT PLANS AND SPECIFICATIONS TO COORDINATE LOCATION OF BLOCKING TO SUPPORT ALL WALL MOUNTED FURNISHINGS PROVIDED BY OTHERS.

EXPOSED EDGES OF GWB TO BE TRIMMED WITH D200 BEAD, AS REQUIRED OR AS OTHERWISE DETAILED TO MAKE A TRUE AND STRAIGHT EDGE.

PARTITIONS ARE TO BE FINISHED AS PER ROOM FINISH SCHEDULE AND SPECIFICATIONS.

CLIENT:

Trillium Health Partners
2200 Eglinton Avenue West
Mississauga, ON L5M 2N1
905 813 2200
thp.ca

CONSULTANT:

CUMULUS ARCHITECTS INC.
160 Pears Ave. - Suite 300
Toronto, ON M5R 3P8
416-539-0763
www.cumulusarch.com

SEAL:



This drawing, as an instrument of service, is the property of Cumulus Architects Inc. the copyright in the same being reserved to them. No reproduction is allowed without the permission of Cumulus Architects Inc. and when made must bear its name.

This drawing is not to be scaled. The contractor is to verify dimensions and data noted herein for conformity with the conditions on site and is responsible for reporting in writing any discrepancy to Cumulus Architects Inc. for adjustment.

Cumulus will not be liable for any claims or damages arising from the unauthorized use of this drawing or any portion thereof.

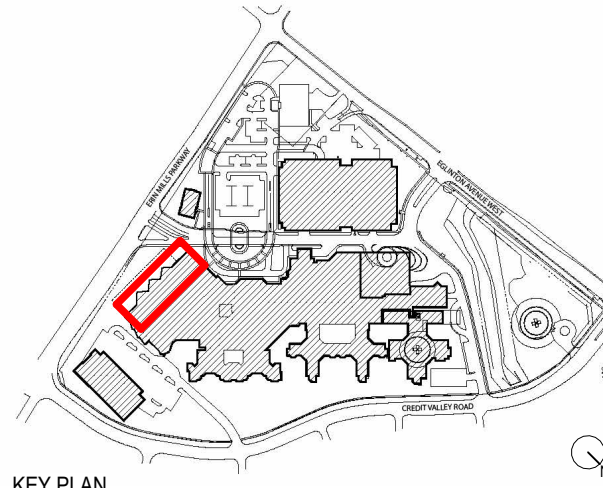

KEY PLAN

NO	DESCRIPTION	DATE
6	Issued for Tender	2025/12/16
5	Issued for Building Permit	2025/12/02
4	Issued For MOH 2.3 Resubmission	2025/06/20
2	Issued For MOH 2.3 Costing	2024/09/13

SHEET REVISION

PROJECT:
Oncology Radiation Treatment Expansion
2200 Eglinton Ave W,
Mississauga, ON L5M 2N1

TITLE:
FLOOR PLANS
PHASE 1

PROJECT NO:
23010
CHECKED:
Checker

DRAWING NO:

A202

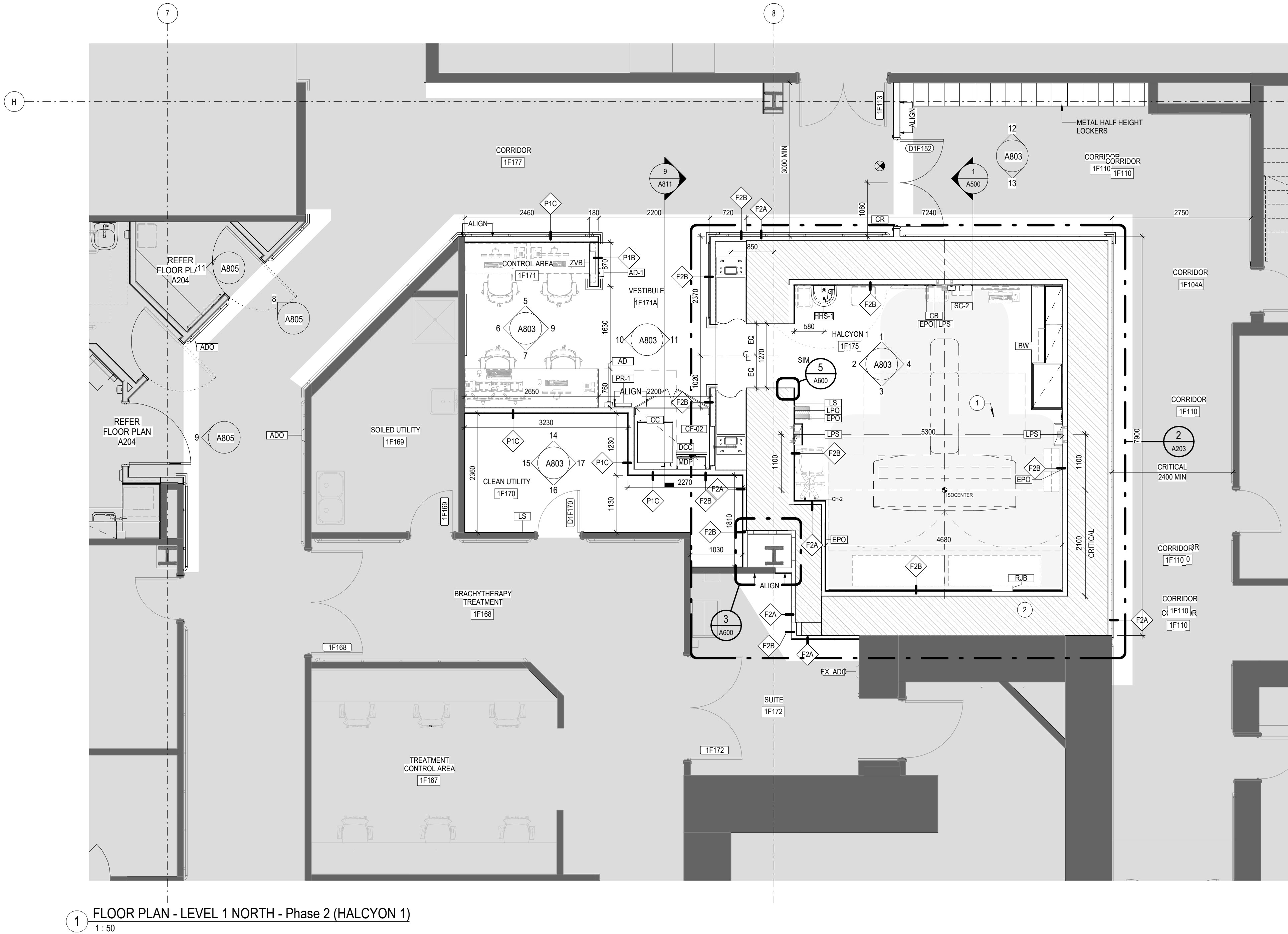

1 FLOOR PLAN - LEVEL 1 NORTH - Phase 2 (HALCYON 1)
1 : 50

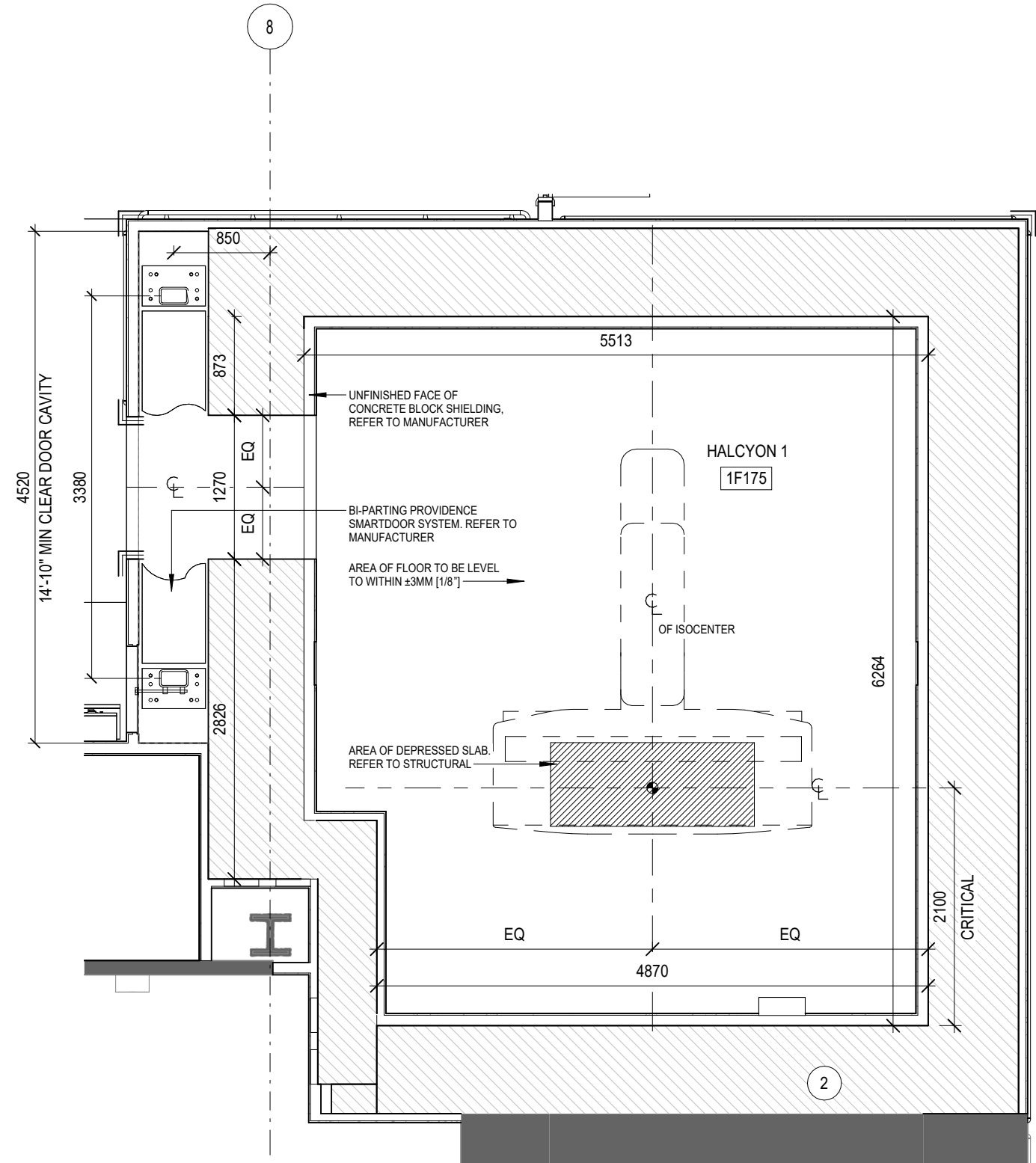

2 HALCYON 1 - SHIELDING LAYOUT & PIT DIAGRAM
1 : 50

LEGEND - FLOOR PLAN

- NOT IN CONTRACT / NOT IN SCOPE AREA
- EXISTING CONSTRUCTION
- NEW CONSTRUCTION
- CONCRETE BLOCK SHIELDING. SEE SUB-TRADE SHOP DRAWINGS FOR CONSTRUCTION DETAILS.

GENERAL NOTES:

ARCHITECTURAL CONSTRUCTION PLANS INDICATE PARTITION LAYOUT, TYPES AND BUILT-IN FEATURES. IT IS THE RESPONSIBILITY OF THE CONTRACTOR TO ENSURE PROPER COORDINATION WITH DOORS, DEVICES, MILLWORK, FIXTURES, FINISHES, EQUIPMENT AND FURNITURE.

ALIGNMENTS ARE DIMENSIONED FROM FINISH FACE TO FINISH FACE, UNLESS OTHERWISE NOTED. ALLOW FOR THICKNESS OF FINISHES.

VERIFY DIMENSIONS NOTED AS "CLEAR", "HOLD", "MIN", "CRITICAL", OR "V.I.F." DURING LAYOUT OF WORK. NOTIFY ARCHITECT OF DISCREPANCIES OR CONFLICTS PRIOR TO EXECUTION OF WORK.

LAYOUT ALL PARTITION LOCATIONS ON THE STRUCTURAL SLAB FOR CONSULTANT REVIEW PRIOR TO CONSTRUCTION. ADVISE CONSULTANTS OF DISCREPANCIES WITH THE DIMENSIONED PLANS OR CONFLICTS WITH OTHER PARTS OF THE WORK. ADJUST LOCATIONS AS REQUIRED BASED ON REVIEW.

PARTITIONS ARE TO BE SECURED TO THE U/S OF STRUCTURE UNLESS OTHERWISE NOTED. REFER TO STRUCTURAL DRAWINGS FOR REINFORCING AND ANCHORING DETAILS FOR ALL MASONRY WALLS.

PATCH AND REPAIR EXISTING WALLS, FLOORS, COLUMNS AND SURFACES TO REMAIN AS REQUIRED TO LEAVE THEM SMOOTH, EVEN AND/OR LEVEL TO RECEIVE NEW FINISHES. STARTING OF WORK INDICATES INSTALLERS ACCEPTANCE OF SUBSTRATE.

PROVIDE SOLID FRT BLOCKING AS REQUIRED IN PARTITION WALLS TO SUPPORT SHELVING, HANGING ROOFS, MILLWORK, GRAB BARS, ACCESSORIES AND OTHER ITEMS THAT ARE PART OF THIS CONTRACT. REFER TO CONSULTANT PLANS AND SPECIFICATIONS TO COORDINATE LOCATION OF BLOCKING TO SUPPORT ALL WALL MOUNTED FURNISHINGS PROVIDED BY OTHERS.

EXPOSED EDGES OF GWB TO BE TRIMMED WITH D200 BEAD, AS REQUIRED OR AS OTHERWISE DETAILED TO MAKE A TRUE AND STRAIGHT EDGE.

PARTITIONS ARE TO BE FINISHED AS PER ROOM FINISH SCHEDULE AND SPECIFICATIONS.

1 PATIENT ASSIST TRACK OVERHEAD

2 HALCYON SHIELDING WAS BASED ON VERITAS DRAWINGS DATED JUNE 10, 2024. IF CHANGES TO VERITAS SHIELDING ARE REQUIRED, ARCHITECTS TO BE ADVISED PRIOR TO IMPLEMENTATION ON SITE.



CLIENT:

Trillium Health Partners

2200 Eglinton Avenue West
Mississauga, ON L5M 2N1
905 813 2200
thp.ca

CONSULTANT:

CUMULUS ARCHITECTS INC.

160 Pears Ave. - Suite 300
Toronto, ON M5R 3P8
416-539-0763
www.cumulusarch.com

SEAL:

Ontario Association of Architects

Joseph Szaszkiwicz
Licence 6085

This drawing, as an instrument of service, is the property of Cumulus Architects Inc. the copyright in the same being reserved to them. No reproduction is allowed without the permission of Cumulus Architects Inc. and when made must bear its name.

This drawing is not to be scaled. The contractor is to verify dimensions and data noted herein for conformity with the conditions on site and is responsible for reporting in writing any discrepancy to Cumulus Architects Inc. for adjustment.

Cumulus will not be liable for any claims or damages arising from the unauthorized use of this drawing or any portion thereof.

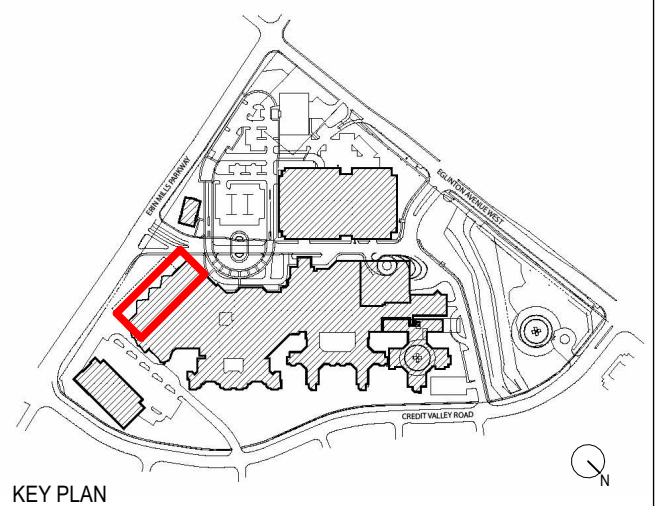

KEY PLAN

NO	DESCRIPTION	DATE
6	Issued for Tender	2025/12/16
5	Issued for Building Permit	2025/12/02
4	Issued For MOH 2.3 Resubmission	2025/06/20
2	Issued For MOH 2.3 Costing	2024/09/13

SHEET REVISION

PROJECT:
Oncology Radiation Treatment Expansion
2200 Eglinton Ave W,
Mississauga, ON L5M 2N1

TITLE:
**FLOOR PLANS
PHASE 2**

PROJECT NO:
23010

CHECKED:
Checker

DRAWING NO:
A203

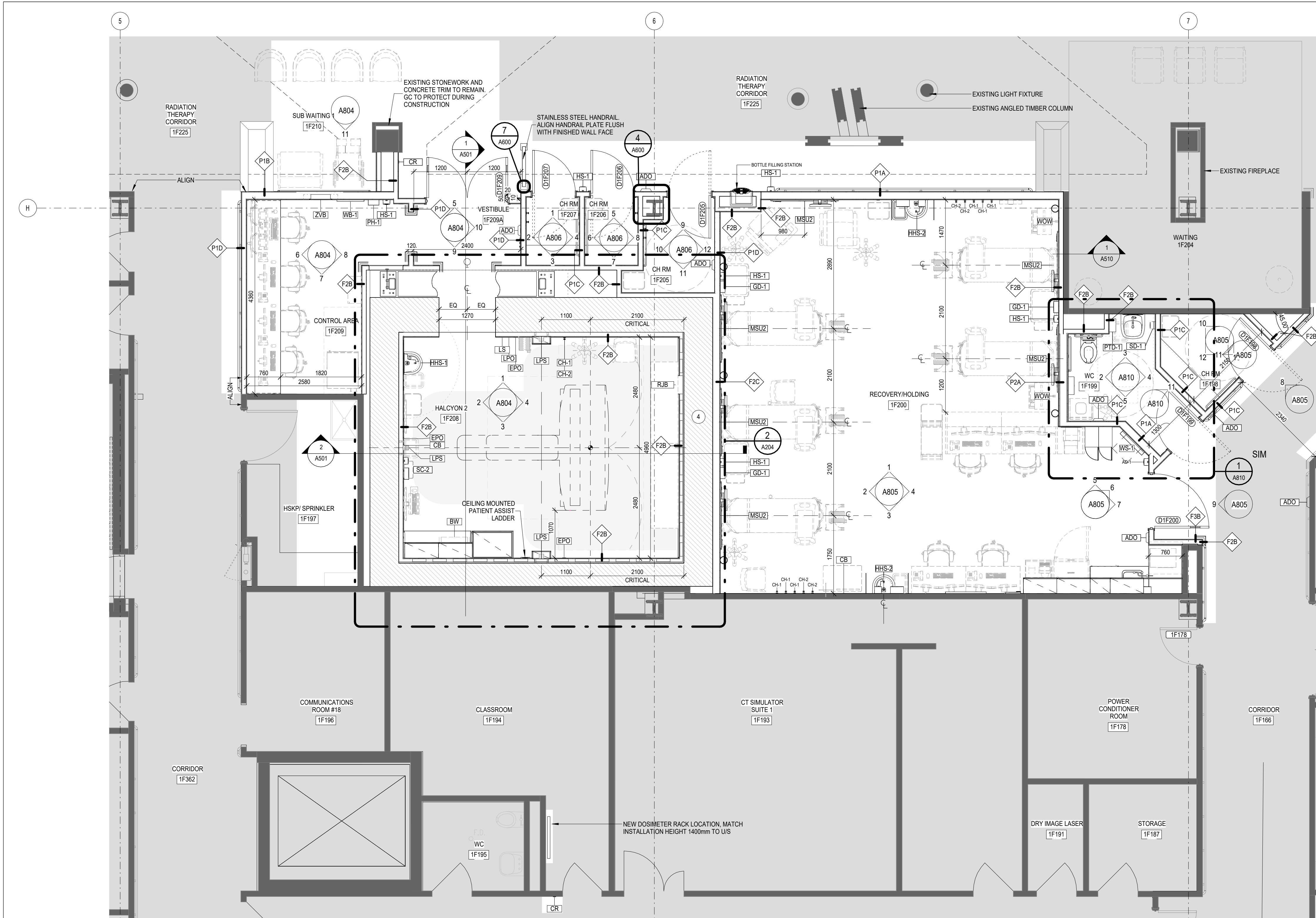

1 FLOOR PLAN - LEVEL 1 WEST - Phase 2 (HALCYON 2)
1:50

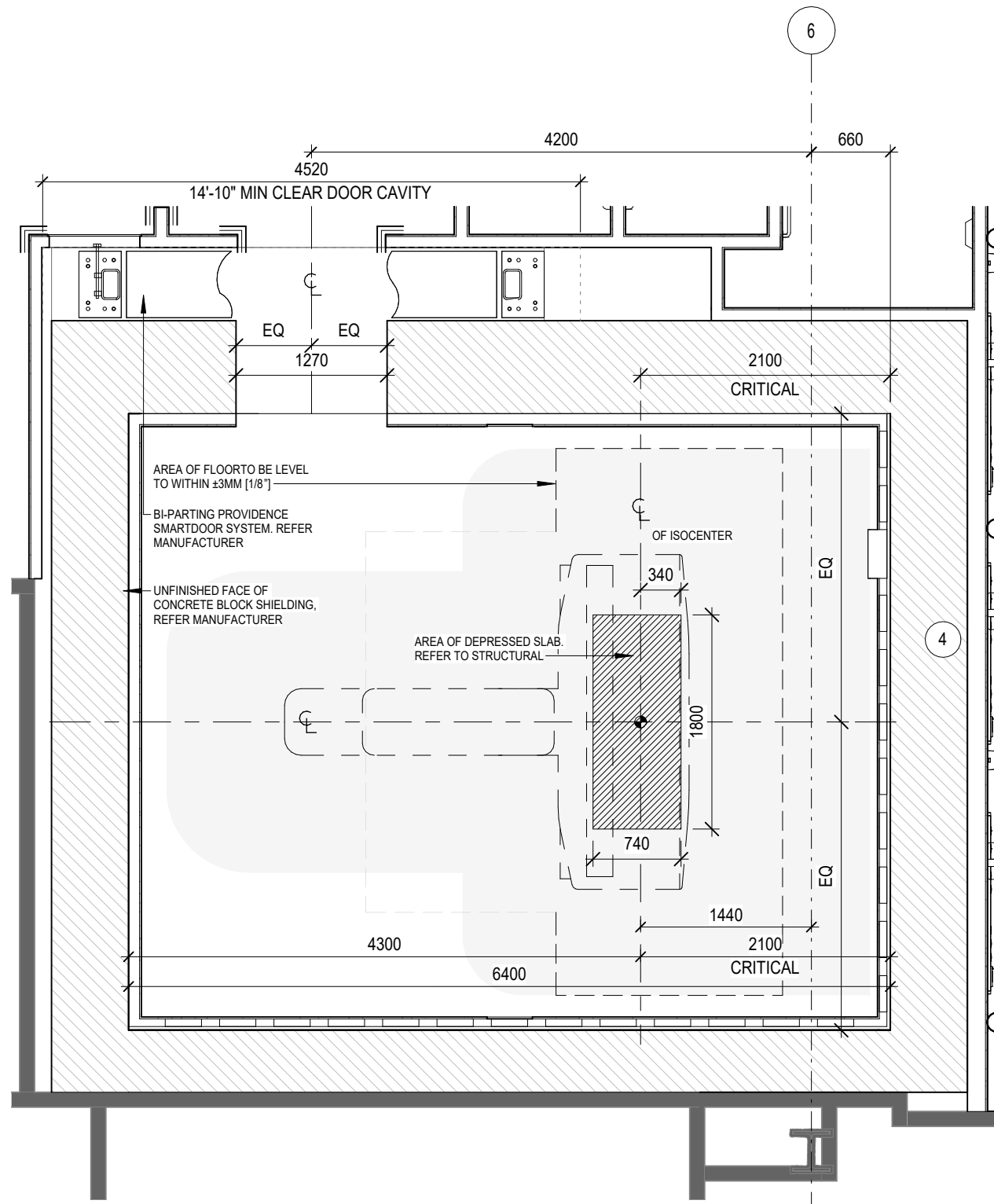

2 HALCYON 2 - SHIELDING LAYOUT & PIT DIAGRAM
1:50

LEGEND - FLOOR PLAN

- NOT IN CONTRACT / NOT IN SCOPE AREA
- EXISTING CONSTRUCTION
- NEW CONSTRUCTION
- CONCRETE BLOCK SHIELDING. SEE SUB-TRADE SHOP DRAWINGS FOR CONSTRUCTION DETAILS.

GENERAL NOTES:

ARCHITECTURAL CONSTRUCTION PLANS INDICATE PARTITION LAYOUT, TYPES AND BUILT-IN FEATURES. IT IS THE RESPONSIBILITY OF THE CONTRACTOR TO ENSURE PROPER COORDINATION WITH DOORS, DEVICES, MILLWORK, FIXTURES, FINISHES, EQUIPMENT AND FURNITURE.

ALIGNMENTS ARE DIMENSIONED FROM FINISH FACE TO FINISH FACE, UNLESS OTHERWISE NOTED. ALLOW FOR THICKNESS OF FINISHES.

VERIFY DIMENSIONS NOTED AS "CLEAR", "HOLD", "MIN", "CRITICAL", OR "V.I.F." DURING LAYOUT OF WORK. NOTIFY ARCHITECT OF DISCREPANCIES OR CONFLICTS PRIOR TO EXECUTION OF WORK.

LAYOUT ALL PARTITION LOCATIONS ON THE STRUCTURAL SLAB FOR CONSULTANT REVIEW PRIOR TO CONSTRUCTION. ADVISE CONSULTANTS OF DISCREPANCIES WITH THE DIMENSIONED PLANS OR CONFLICTS WITH OTHER PARTS OF THE WORK. ADJUST LOCATIONS AS REQUIRED BASED ON REVIEW.

PARTITIONS ARE TO BE SECURED TO THE U/S OF STRUCTURE UNLESS OTHERWISE NOTED. REFER TO STRUCTURAL DRAWINGS FOR REINFORCING AND ANCHORING DETAILS FOR ALL MASONRY WALLS.

PATCH AND REPAIR EXISTING WALLS, FLOORS, COLUMNS AND SURFACES TO REMAIN AS REQUIRED TO LEAVE THEM SMOOTH, EVEN AND/OR LEVEL TO RECEIVE NEW FINISHES. STARTING OF WORK INDICATES INSTALLERS ACCEPTANCE OF SUBSTRATE.

PROVIDE SOLID FRT BLOCKING AS REQUIRED IN PARTITION WALLS TO SUPPORT SHELVING, HANGING ROOFS, MILLWORK, GRAB BARS, ACCESSORIES AND OTHER ITEMS THAT ARE PART OF THIS CONTRACT. REFER TO CONSULTANT PLANS AND SPECIFICATIONS TO COORDINATE LOCATION OF BLOCKING TO SUPPORT ALL WALL MOUNTED FURNISHINGS PROVIDED BY OTHERS.

EXPOSED EDGES OF GWB TO BE TRIMMED WITH D2000 BEAD, AS REQUIRED OR AS OTHERWISE DETAILED TO MAKE A TRUE AND STRAIGHT EDGE.

PARTITIONS ARE TO BE FINISHED AS PER ROOM FINISH SCHEDULE AND SPECIFICATIONS.

1 PATCH AND MAKE GOOD EXISTING WALL BUMPER AND ACROBYN WALL PROTECTION WHERE NEW DOORS ARE ADDED.

2 PATCH AND MAKE GOOD EXISTING HANDRAIL WHERE NEW DOORS ARE ADDED.

3 PROVIDE MASONRY OR STEEL LINTEL ABOVE NEW DOOR OPENING TO SUPPORT EXISTING CONCRETE BLOCK ABOVE. REFER TO STRUCTURAL FOR TYPICAL SIZING AND SUPPORT.

4 HALCYON SHIELDING WAS BASED ON VERITAS DRAWINGS DATED JUNE 10, 2024. IF CHANGES TO VERITAS SHIELDING ARE REQUIRED, ARCHITECTS TO BE ADVISED PRIOR TO IMPLEMENTATION ON SITE.

CLIENT:

Trillium Health Partners
2200 Eglinton Avenue West
Mississauga, ON L5M 2N1
905 813 2200
thp.ca

CONSULTANT:

CUMULUS ARCHITECTS INC.
160 Pears Ave. - Suite 300
Toronto, ON M5R 3P8
416-539-0763
www.cumulusarch.com

SEAL:



This drawing, as an instrument of service, is the property of Cumulus Architects Inc. the copyright in the same being reserved to them. No reproduction is allowed without the permission of Cumulus Architects Inc. and when made must bear its name.

This drawing is not to be scaled. The contractor is to verify dimensions and data noted herein for conformity with the conditions on site and is responsible for reporting in writing any discrepancy to Cumulus Architects Inc. for adjustment.

Cumulus will not be liable for any claims or damages arising from the unauthorized use of this drawing or any portion thereof.

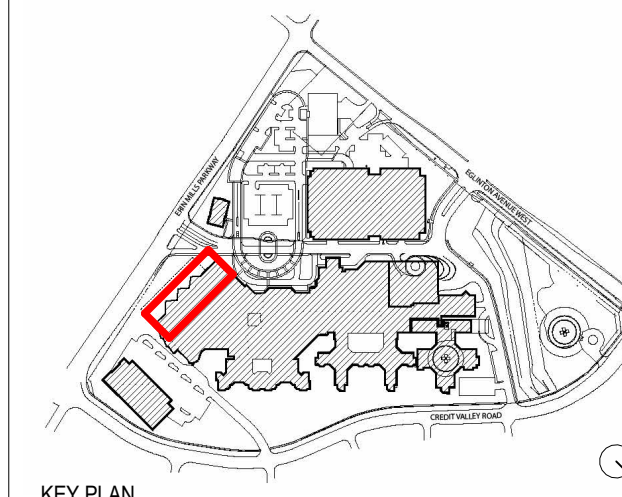

KEY PLAN

6	Issued for Tender	2025/12/16
5	Issued for Building Permit	2025/12/02
4	Issued For MOH 2.3 Resubmission	2025/06/20
2	Issued For MOH 2.3 Costing	2024/09/13
NO	DESCRIPTION	DATE

SHEET REVISION

PROJECT:
Oncology Radiation Treatment Expansion
2200 Eglinton Ave W,
Mississauga, ON L5M 2N1

TITLE:
FLOOR PLANS
PHASE 2

PROJECT NO:
23010
CHECKED:
Checker

DRAWING NO:

A204

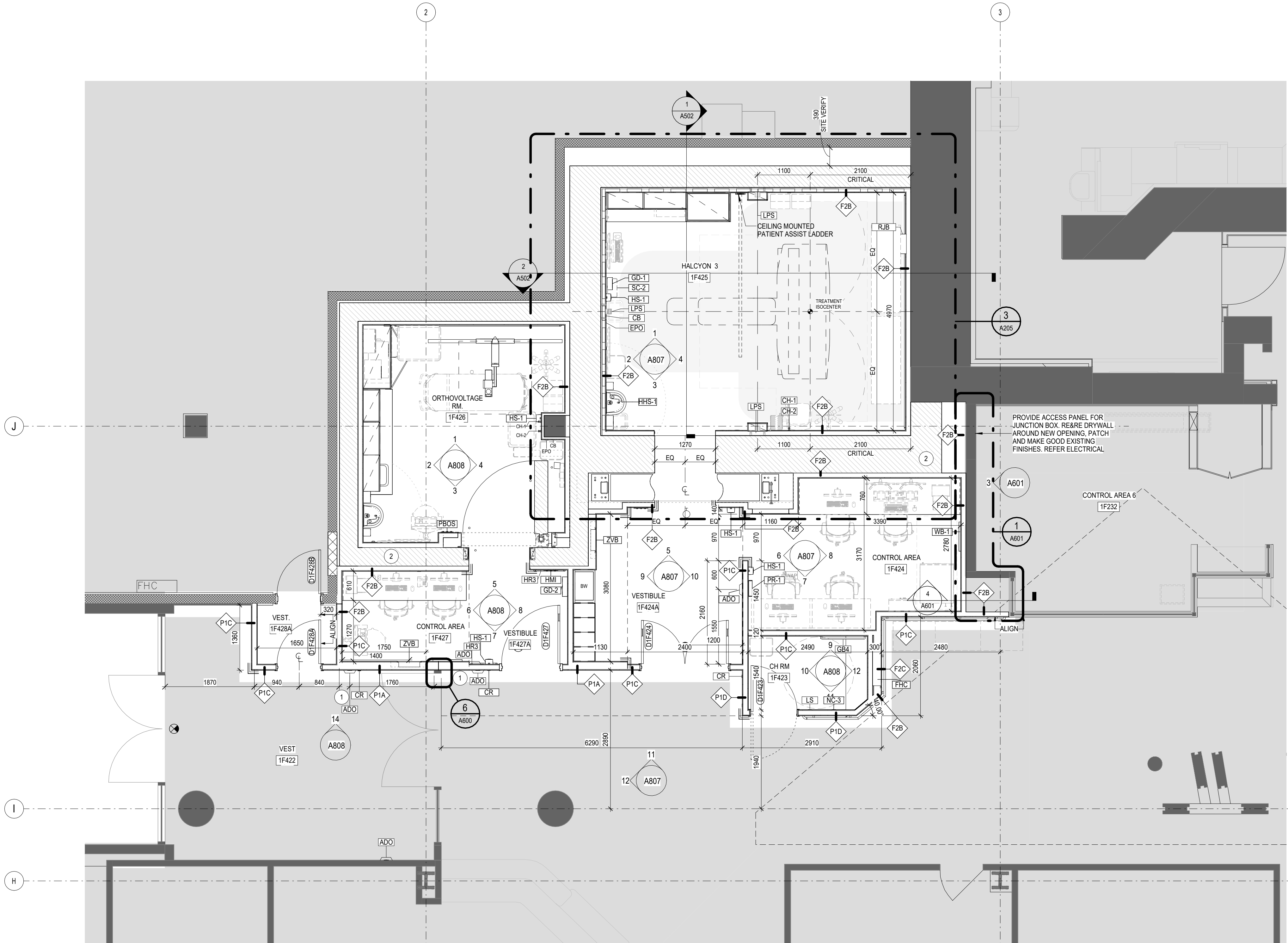

1 FLOOR PLAN - LEVEL 1 WEST - Phase 3 (HALCYON 3)
1:50

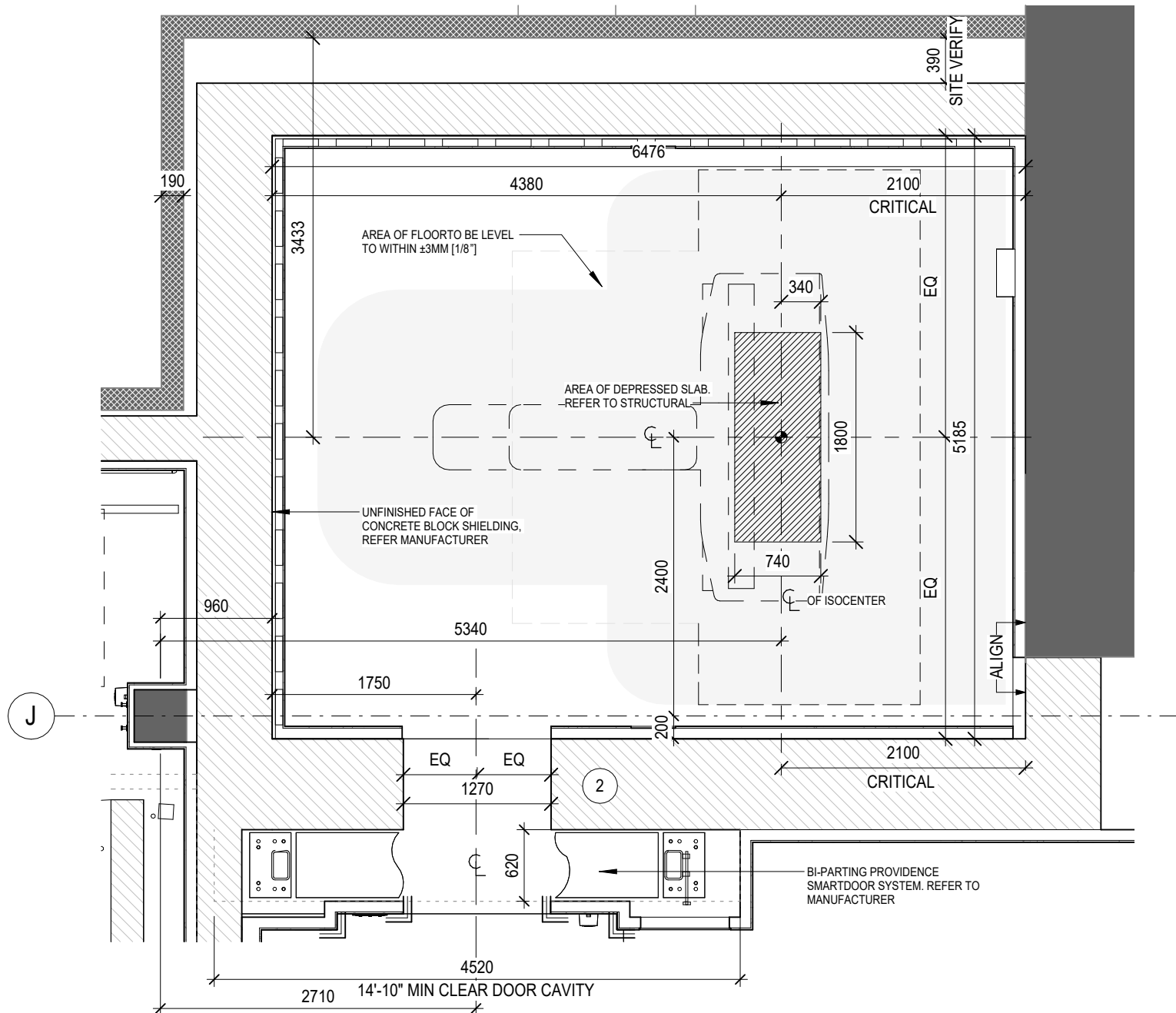

3 HALCYON 3 - SHIELDING LAYOUT & PIT DIAGRAM
1:50

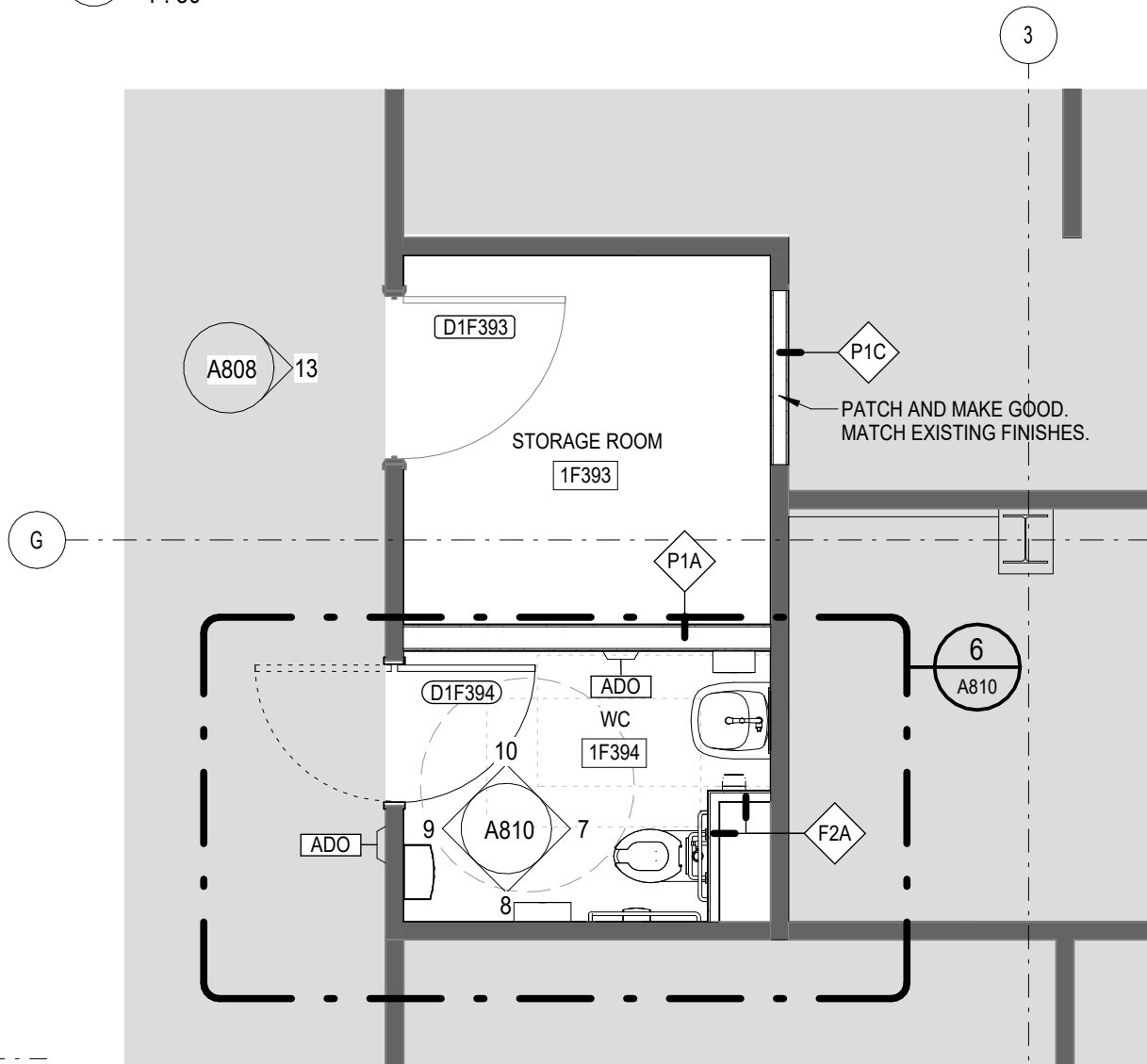

2 FLOOR PLAN - LEVEL 1 WEST - Phase 3 (Storage & WC)
1:50

LEGEND - FLOOR PLAN

- NOT IN CONTRACT / NOT IN SCOPE AREA
- EXISTING CONSTRUCTION
- NEW CONSTRUCTION
- CONCRETE BLOCK SHIELDING. SEE SUB-TRADE SHOP DRAWINGS FOR CONSTRUCTION DETAILS.

GENERAL NOTES:

ARCHITECTURAL CONSTRUCTION PLANS INDICATE PARTITION LAYOUT, TYPES AND BUILT-IN FEATURES. IT IS THE RESPONSIBILITY OF THE CONTRACTOR TO ENSURE PROPER COORDINATION WITH DOORS, DEVICES, MILLWORK, FIXTURES, FINISHES, EQUIPMENT AND FURNITURE.

ALIGNMENTS ARE DIMENSIONED FROM FINISH FACE TO FINISH FACE, UNLESS OTHERWISE NOTED. ALLOW FOR THICKNESS OF FINISHES.

VERIFY DIMENSIONS NOTED AS "CLEAR", "HOLD", "MIN", "CRITICAL", OR "V.I.F." DURING LAYOUT OF WORK. NOTIFY ARCHITECT OF DISCREPANCIES OR CONFLICTS PRIOR TO EXECUTION OF WORK.

LAYOUT ALL PARTITION LOCATIONS ON THE STRUCTURAL SLAB FOR CONSULTANT REVIEW PRIOR TO CONSTRUCTION. ADVISE CONSULTANTS OF DISCREPANCIES WITH THE DIMENSIONED PLANS OR CONFLICTS WITH OTHER PARTS OF THE WORK. ADJUST LOCATIONS AS REQUIRED BASED ON REVIEW.

PARTITIONS ARE TO BE SECURED TO THE U/S OF STRUCTURE UNLESS OTHERWISE NOTED. REFER TO STRUCTURAL DRAWINGS FOR REINFORCING AND ANCHORING DETAILS FOR ALL MASONRY WALLS.

PATCH AND REPAIR EXISTING WALLS, FLOORS, COLUMNS AND SURFACES TO REMAIN AS REQUIRED TO LEAVE THEM SMOOTH, EVEN AND/OR LEVEL TO RECEIVE NEW FINISHES. STARTING OF WORK INDICATES INSTALLERS ACCEPTANCE OF SUBSTRATE.

PROVIDE SOLID FRT BLOCKING AS REQUIRED IN PARTITION WALLS TO SUPPORT SHELVING, HANGING RODS, MILLWORK, GRAB BARS, ACCESSORIES AND OTHER ITEMS THAT ARE PART OF THIS CONTRACT. REFER TO CONSULTANT PLANS AND SPECIFICATIONS TO COORDINATE LOCATION OF BLOCKING TO SUPPORT ALL WALL MOUNTED FURNISHINGS PROVIDED BY OTHERS.

EXPOSED EDGES OF GWB TO BE TRIMMED WITH D200 BEAD, AS REQUIRED OR AS OTHERWISE DETAILED TO MAKE A TRUE AND STRAIGHT EDGE.

PARTITIONS ARE TO BE FINISHED AS PER ROOM FINISH SCHEDULE AND SPECIFICATIONS.

1 RELOCATED ADO BUTTON & CARD READER. REFER TO ELECTRICAL.

2 HALCYON SHIELDING WAS BASED ON VERITAS DRAWINGS DATED JUNE 10, 2024. IF CHANGES TO VERITAS SHIELDING ARE REQUIRED, ARCHITECTS TO BE ADVISED PRIOR TO IMPLEMENTATION ON SITE.

CLIENT:

Trillium Health Partners
2200 Eglinton Avenue West
Mississauga, ON L5M 2N1
905 813 2200
thp.ca

CONSULTANT:

CUMULUS ARCHITECTS INC.
160 Pears Ave. - Suite 300
Toronto, ON M5R 3P8
416-539-0763
www.cumulusarch.com

SEAL:



This drawing, as an instrument of service, is the property of Cumulus Architects Inc. the copyright in the same being reserved to them. No reproduction is allowed without the permission of Cumulus Architects Inc. and when made must bear its name.

This drawing is not to be scaled. The contractor is to verify dimensions and data noted herein for conformity with the conditions on site and is responsible for reporting in writing any discrepancy to Cumulus Architects Inc. for adjustment.

Cumulus will not be liable for any claims or damages arising from the unauthorized use of this drawing or any portion thereof.

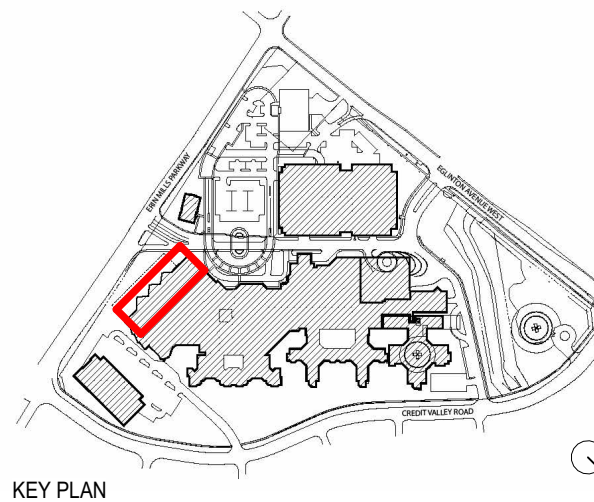

KEY PLAN

NO	DESCRIPTION	DATE
6	Issued for Tender	2025/12/16
5	Issued for Building Permit	2025/12/02
4	Issued For MOH 2.3 Resubmission	2025/06/20
2	Issued For MOH 2.3 Costing	2024/09/13

SHEET REVISION

PROJECT:
Oncology Radiation Treatment Expansion
2200 Eglinton Ave W,
Mississauga, ON L5M 2N1

TITLE:

FLOOR PLANS
PHASE 3

PROJECT NO:
23010
CHECKED:
Checker

DRAWING NO:

A205

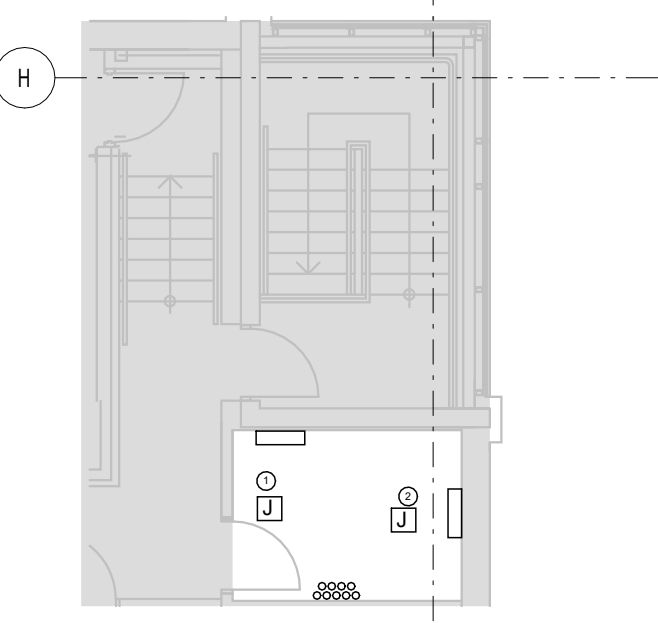
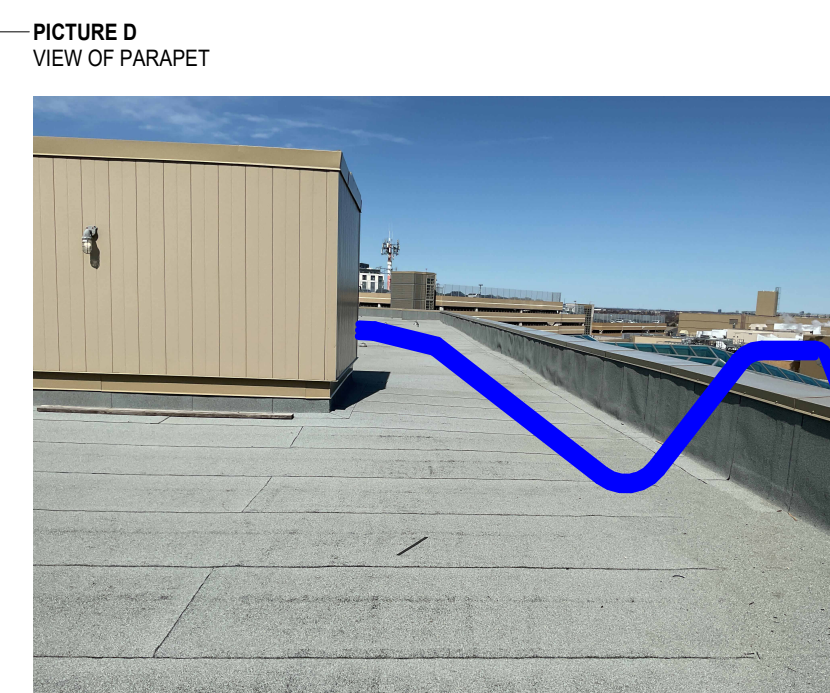
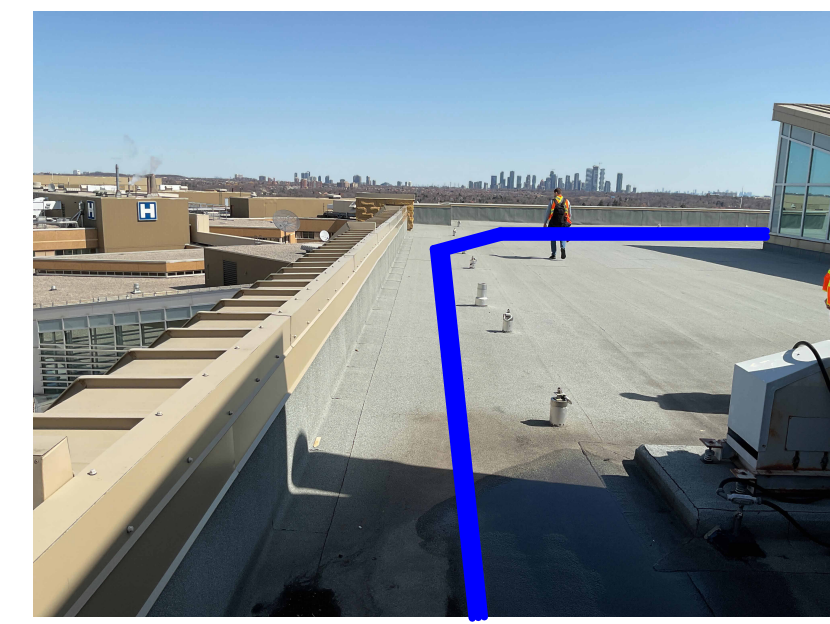
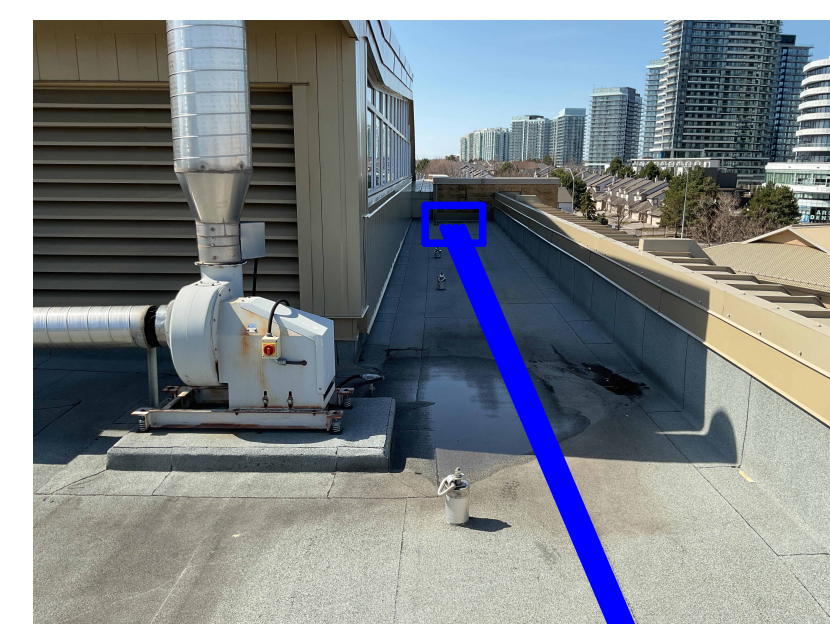
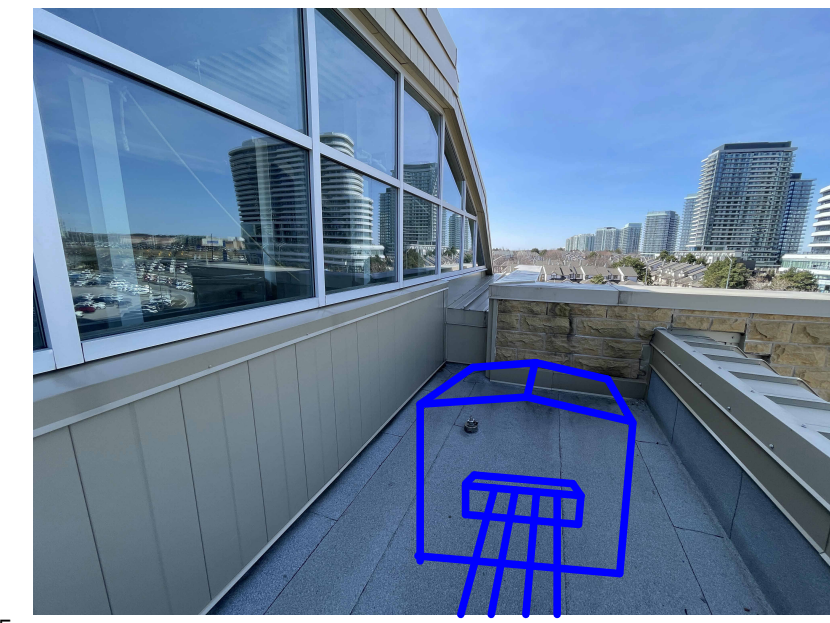
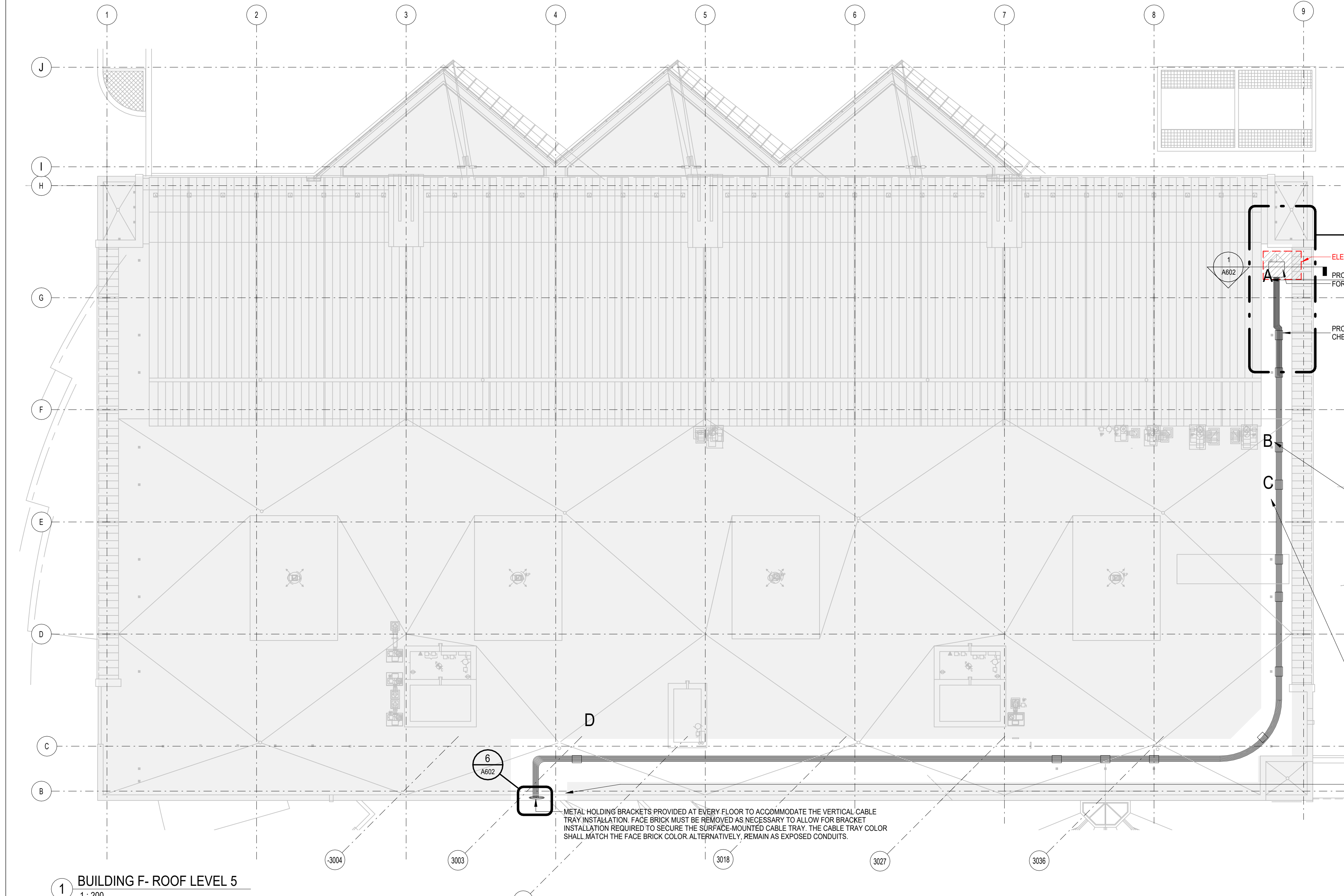

5 ELECTRICAL CLOSET #34
1:100

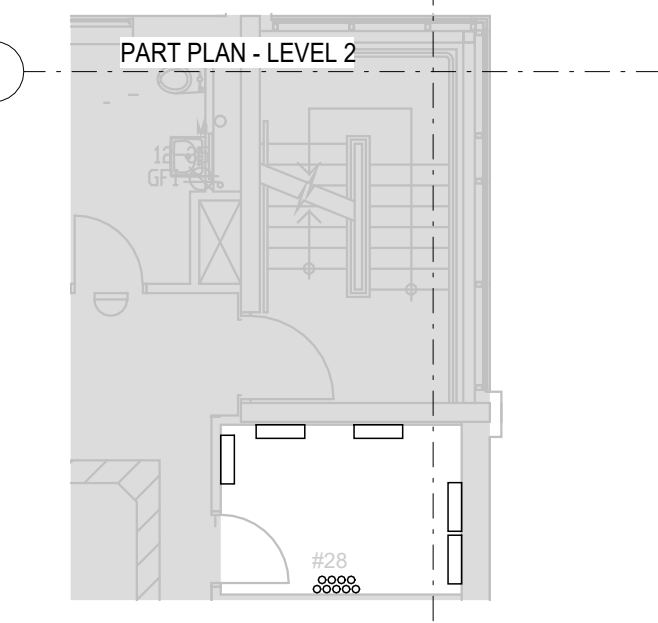

3 ELECTRICAL CLOSET #28
1:100

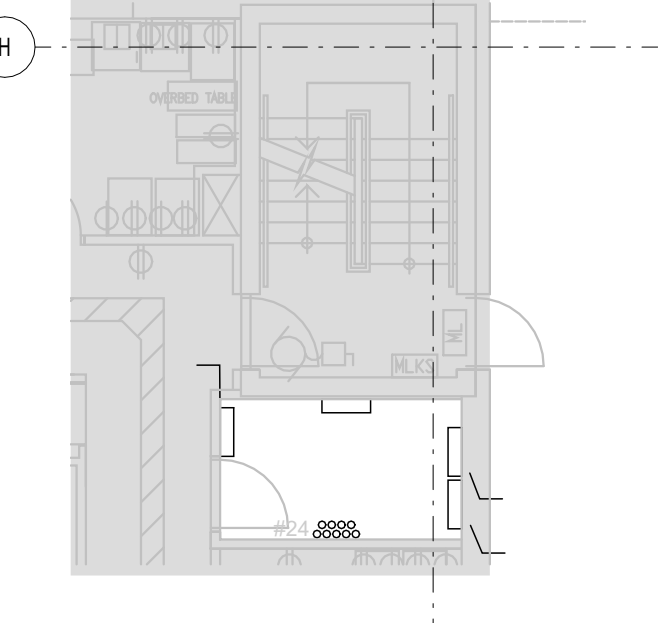

4 ELECTRICAL CLOSET #24
1:100

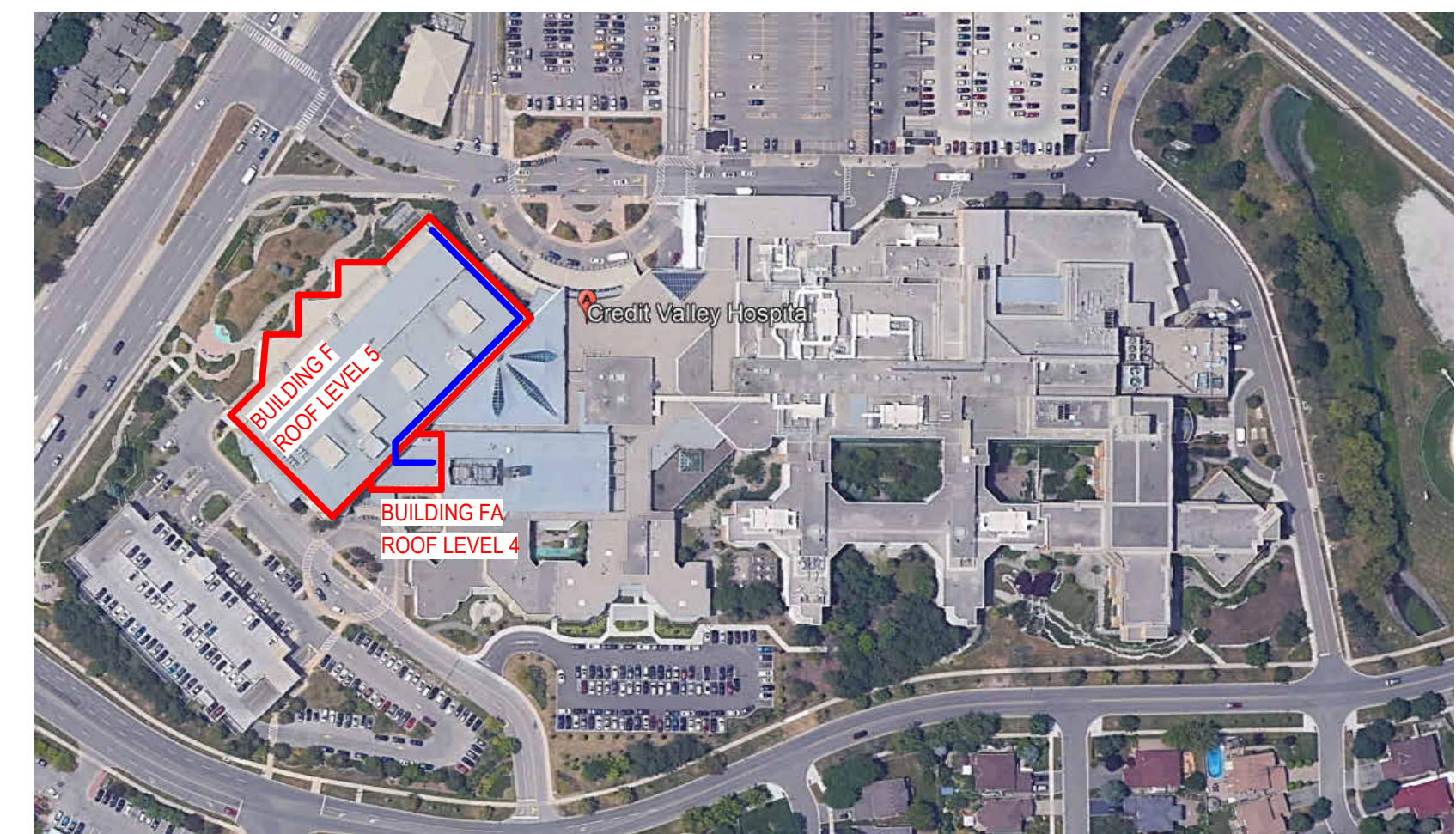
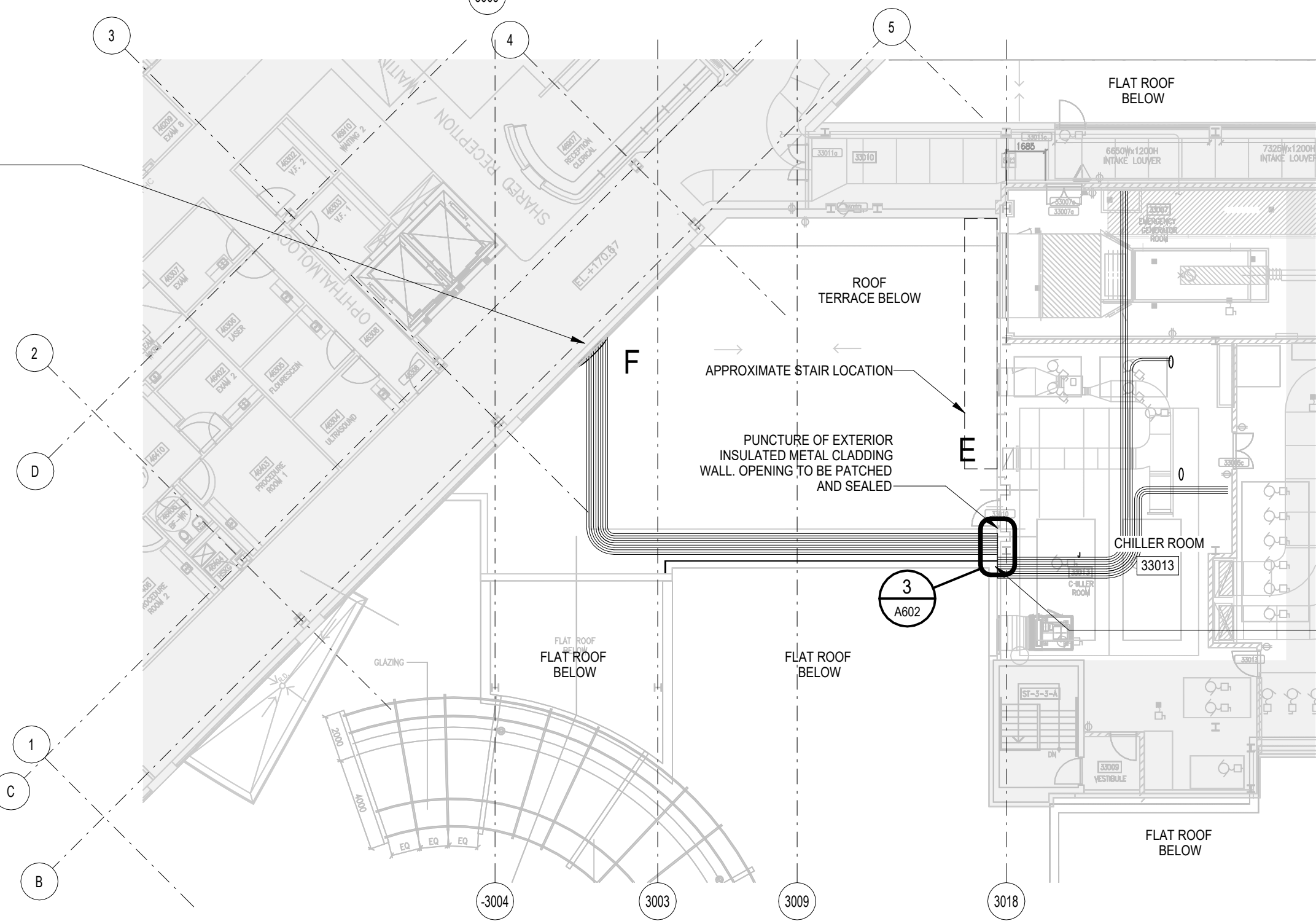
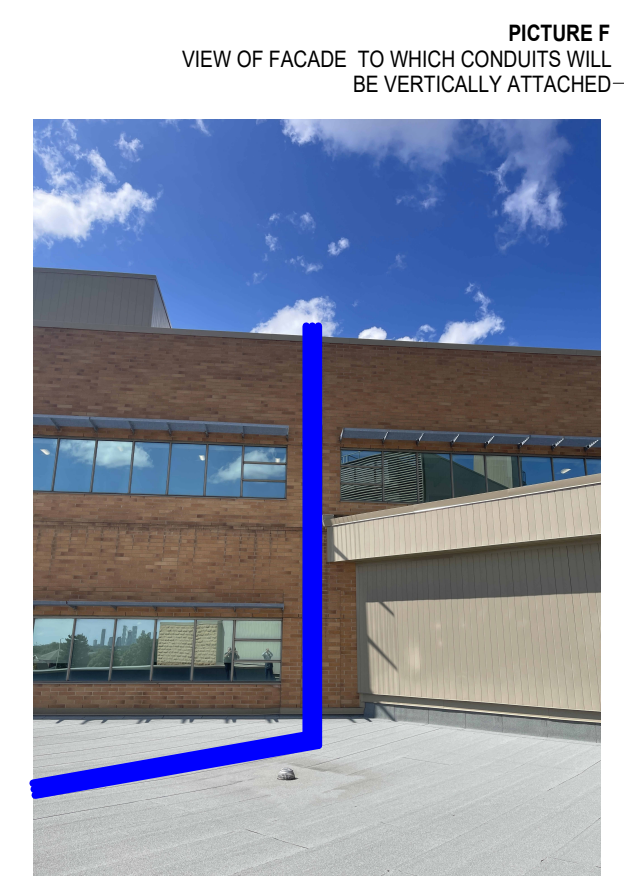

CLIENT:

Trillium Health Partners
2200 Eglinton Avenue West
Mississauga, ON L5M 2N1
905 813 2200
thp.ca

CONSULTANT:

CUMULUS ARCHITECTS INC.
160 Pears Ave. - Suite 300
Toronto, ON M5R 3P8
416-539-0763
www.cumulusarch.com

SEAL:

ONTARIO ASSOCIATION
OF
ARCHITECTS
JOSEPH SZASZKIEWICZ
LICENCE
6085

This drawing, as an instrument of service, is the property of Cumulus Architects Inc. the copyright in the same being reserved to them. No reproduction is allowed without the permission of Cumulus Architects Inc. and when made must bear its name.

This drawing is not to be scaled. The contractor is to verify dimensions and data noted herein for conformity with the conditions on site and is responsible for reporting in writing any discrepancy to Cumulus Architects Inc. for adjustment.

Cumulus will not be liable for any claims or damages arising from the unauthorized use of this drawing or any portion thereof.

KEY PLAN

NO	DESCRIPTION	DATE
6	Issued For Tender	2025/12/16
5	Issued For Building Permit	2025/12/02
4	Issued For MOH 2.3 Resubmission	2025/06/20

SHEET REVISION

PROJECT:
Oncology Radiation Treatment Expansion
2200 Eglinton Ave W,
Mississauga, ON L5M 2N1

TITLE:
ROOF PLANS

PROJECT NO:
23010

CHECKED:
Checker

DRAWING NO:
A207

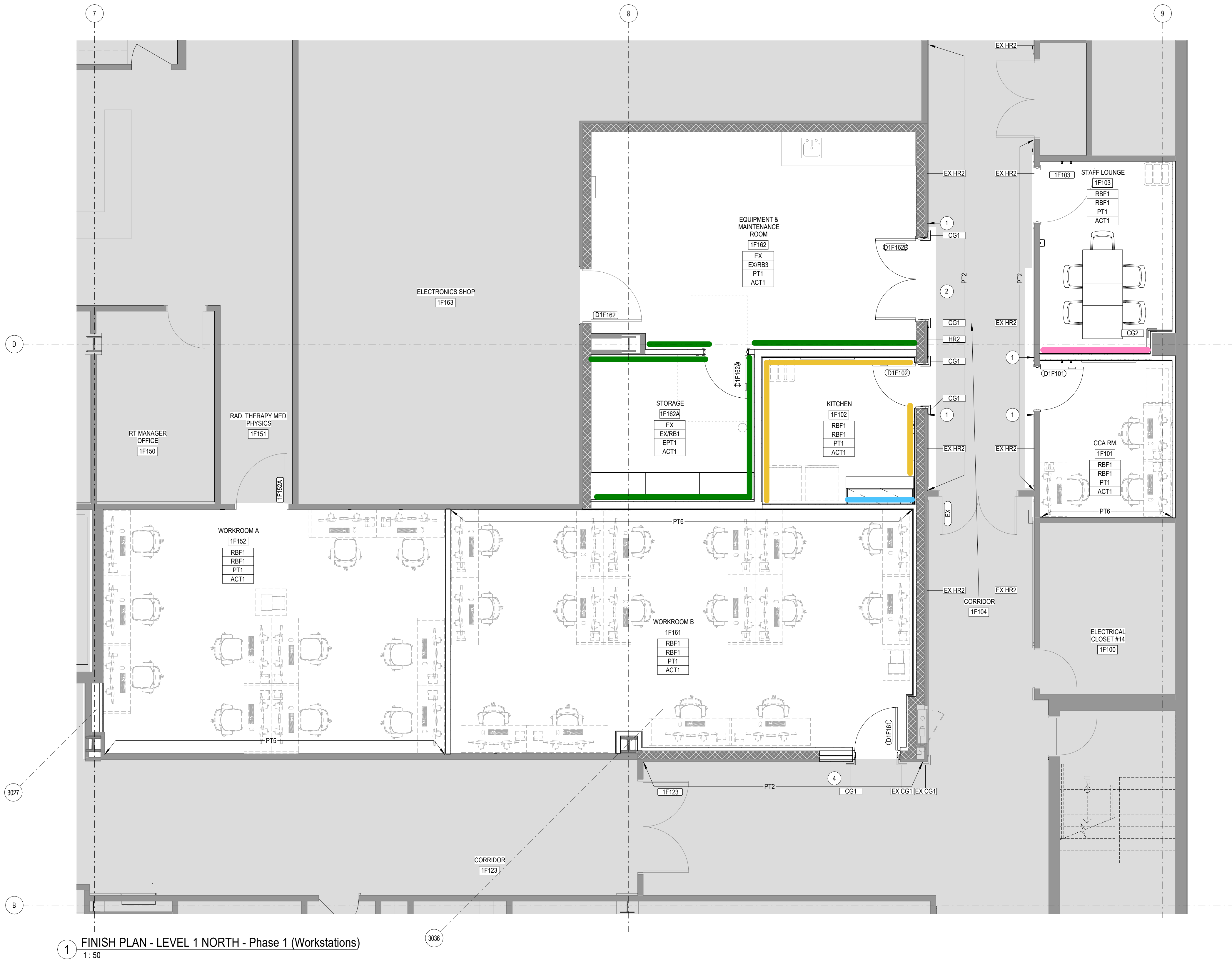

1 FINISH PLAN - LEVEL 1 NORTH - Phase 1 (Workstations)
1:50

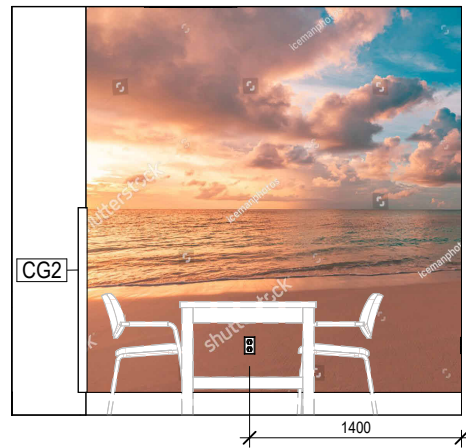

2 STAFF LOUNGE WALL GRAPHIC
1:50

INTERIOR FINISHES NOTES

THESE NOTES ARE TO BE READ IN CONJUNCTION WITH THE DRAWINGS AND SPECIFICATION.

- PATCH AND MAKE GOOD EXISTING WALL BUMPER AND ACRYLYN WALL PROTECTION WHERE NEW DOORS ARE ADDED.
- PAINT GYPSUM ABOVE WALL PROTECTION FULL LENGTH OF WALL NEXT TO INTERIOR / EXTERIOR CORRIDOR.
- EXTEND TERRAZZO BASE TO SUIT SIZE OF REDUCED DOORWAY. MATCH COLOUR AS CLOSELY AS POSSIBLE.

INTERIOR FINISHES TAGS

PTXX EXTENT OF ACCENT PAINT COLOUR

LEGEND - ROOM FINISHES TAGS

XXXX FLOOR FINISH
XXXX BASE FINISH
XXXX WALL FINISH
XXXX CEILING FINISH

EX DENOTES EXISTING FINISHES TO REMAIN OR NEW TO MATCH EXISTING WHERE EXISTING IS TO REMAIN LOCALLY PATCH AND REPAIR TO MATCH EXISTING AS REQUIRED.

LEGEND - WALL GRAPHICS

WG1 WALL GRAPHICS VINYL WALL GRAPHICS TO BASE TO US FINISHED CEILING

LEGEND - WALL PROTECTION

WP1 TO 915MM AFF TRIM: STAINLESS STEEL
WP2 TO T/O DOOR FRAME TRIM: STAINLESS STEEL
WP3 ABOVE COUNTER TRIM: STAINLESS STEEL
WP4 FULL HEIGHT, FLOOR TO CEILING TRIM: STAINLESS STEEL
WP5 TO 1000MM AFF (WASHROOMS) TRIM: STAINLESS STEEL
WP6 AT HEADWALL TRIM: STAINLESS STEEL

NOTE: REFER TO INTERIOR FINISHES SCHEDULE FOR FINISH CODES.
ALL WALL PAINT FINISHES PT1 UNLESS OTHERWISE NOTED ON FINISH PLAN.

LEGEND - CORNER GUARDS

EX-CG EXISTING CORNER GUARD
CG1 CORNER GUARD - STAINLESS STEEL T/O BASE TO US FINISHED CEILING
CG2 CORNER GUARD - BEIGE - 1200 MM CORNER GUARD APPLIED ABOVE COVE BASE
CG3 CORNER GUARD - WHITE - 1200 MM CORNER GUARD APPLIED ABOVE COVE BASE

CLIENT:

Trillium Health Partners
2200 Eglinton Avenue West
Mississauga, ON, L5M 2N1
905 813 2200
thp.ca

CONSULTANT:

CUMULUS ARCHITECTS INC.
160 Pears Ave. - Suite 300
Toronto, ON M5R 3P8
416-539-0763
www.cumulusarch.com

SEAL:



This drawing, as an instrument of service, is the property of Cumulus Architects Inc. the copyright in the same being reserved to them. No reproduction is allowed without the permission of Cumulus Architects Inc. and when made must bear its name.

This drawing is not to be scaled. The contractor is to verify dimensions and data noted herein for conformity with the conditions on site and is responsible for reporting in writing any discrepancy to Cumulus Architects Inc. for adjustment.

Cumulus will not be liable for any claims or damages arising from the unauthorized use of this drawing or any portion thereof.

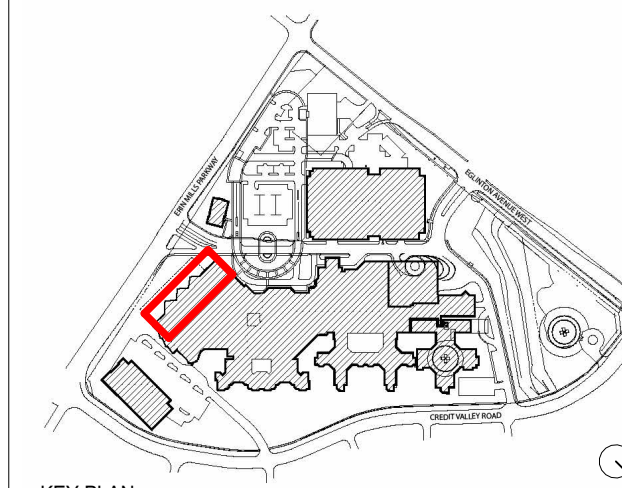

KEY PLAN

NO	DESCRIPTION	DATE
6	Issued for Tender	2025/12/16
5	Issued for Building Permit	2025/12/02
4	Issued For MOH 2.3 Resubmission	2025/06/20
2	Issued For MOH 2.3 Costing	2024/09/13

SHEET REVISION

PROJECT:
Oncology Radiation Treatment Expansion
2200 Eglinton Ave W,
Mississauga, ON L5M 2N1

TITLE:
FINISH FLOOR PLAN
PHASE 1

PROJECT NO:
23010
CHECKED:
Checker

DRAWING NO:

A211

CLIENT:

Trillium Health Partners
2200 Eglinton Avenue West
Mississauga, ON L5M 2N1
905 813 2200
thp.ca

CONSULTANT:

CUMULUS ARCHITECTS INC.
160 Pears Ave. - Suite 300
Toronto, ON M5R 3P8
416-539-0763
www.cumulusarch.com

SEAL:



This drawing, as an instrument of service, is the property of Cumulus Architects Inc. the copyright in the same being reserved to them. No reproduction is allowed without the permission of Cumulus Architects Inc. and when made must bear its name.

This drawing is not to be scaled. The contractor is to verify dimensions and data noted herein for conformity with the conditions on site and is responsible for reporting in writing any discrepancy to Cumulus Architects Inc. for adjustment.

Cumulus will not be liable for any claims or damages arising from the unauthorized use of this drawing or any portion thereof.

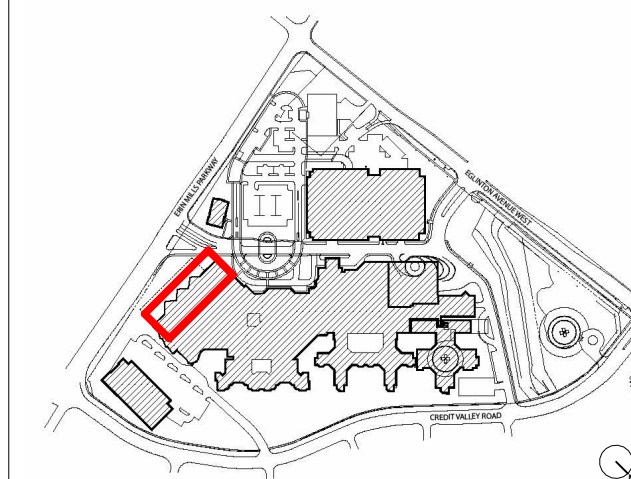

KEY PLAN

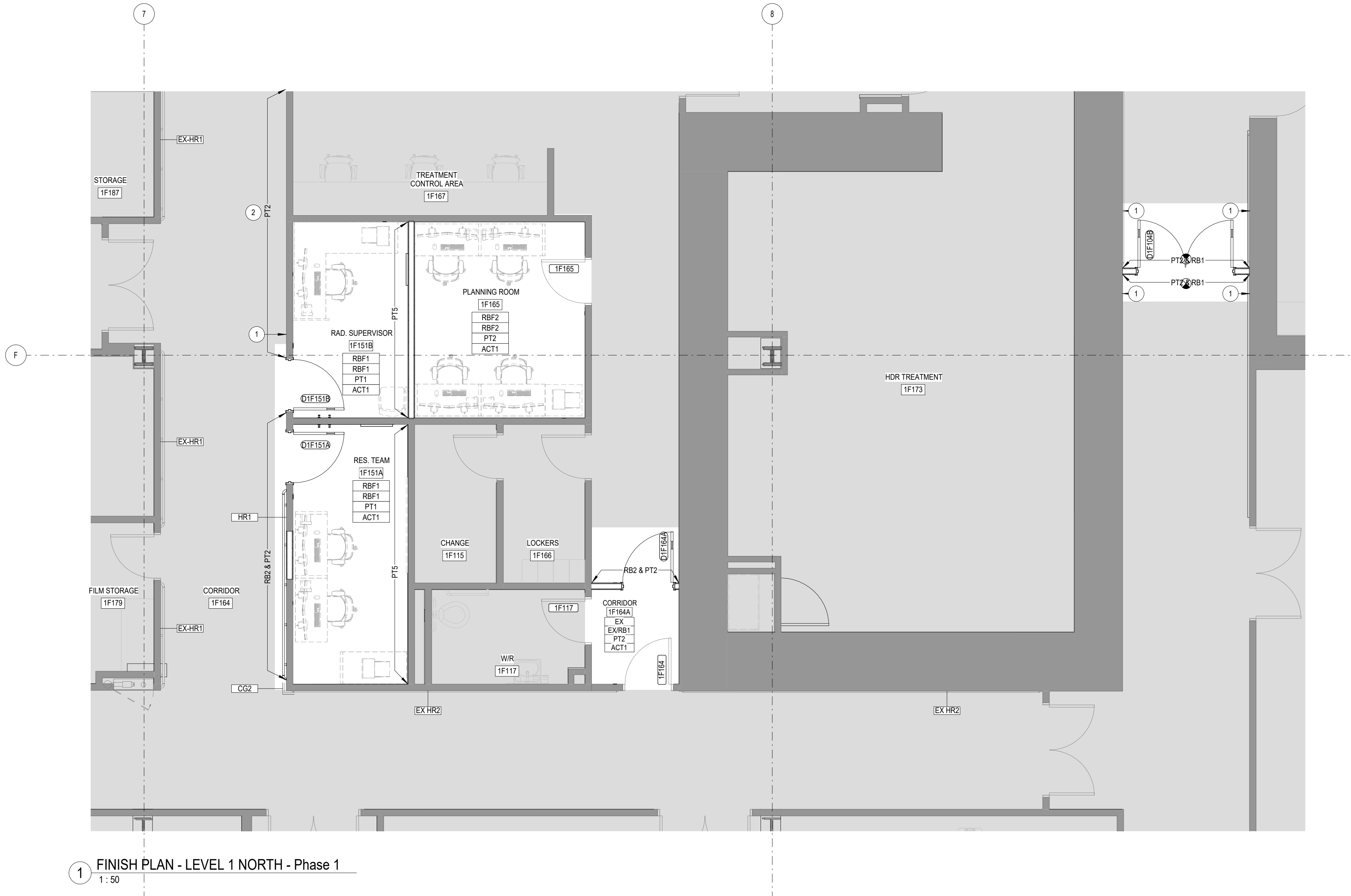

1 FINISH PLAN - LEVEL 1 NORTH - Phase 1
1 : 50

INTERIOR FINISHES NOTES

THESE NOTES ARE TO BE READ IN CONJUNCTION WITH THE DRAWINGS AND SPECIFICATION.

- PATCH AND MAKE GOOD EXISTING WALL BUMPER WHERE NEW DOORS OR WALLS ARE ADDED.
- PAINT GYPSUM ABOVE / BELOW WALL PROTECTION TO NEXT EXPANSION JOINT.

INTERIOR FINISHES TAGS

PTXX EXTENT OF ACCENT PAINT COLOUR

LEGEND - ROOM FINISHES TAGS

XXXX FLOOR FINISH
XXXX BASE FINISH
XXXX WALL FINISH
XXXX CEILING FINISH

EX DENOTES EXISTING FINISHES TO REMAIN OR NEW TO MATCH EXISTING WHERE EXISTING IS TO REMAIN LOCALLY PATCH AND REPAIR TO MATCH EXISTING AS REQUIRED.

LEGEND - WALL GRAPHICS

WG1 WALL GRAPHICS VINYL WALL GRAPHICS TO BASE TO U/S FINISHED CEILING

LEGEND - WALL PROTECTION

WP1 TO 915MM AFF TRIM: STAINLESS STEEL
WP2 TO T/O DOOR FRAME TRIM: STAINLESS STEEL
WP3 ABOVE COUNTER TRIM: STAINLESS STEEL
WP4 FULL HEIGHT, FLOOR TO CEILING TRIM: STAINLESS STEEL
WP5 TO 1000MM AFF (WASHROOMS) TRIM: STAINLESS STEEL
WP6 AT HEADWALL TRIM: STAINLESS STEEL

NOTE: REFER TO INTERIOR FINISHES SCHEDULE FOR FINISH CODES.
ALL WALL PAINT FINISHES PT1 UNLESS OTHERWISE NOTED ON FINISH PLAN.

LEGEND - CORNER GUARDS

EX-CG EXISTING CORNER GUARD
CG1 CORNER GUARD - STAINLESS STEEL T/O BASE TO U/S FINISHED CEILING
CG2 CORNER GUARD - BEIGE - 1200 MM CORNER GUARD APPLIED ABOVE COVE BASE
CG3 CORNER GUARD - WHITE - 1200 MM CORNER GUARD APPLIED ABOVE COVE BASE

NO	DESCRIPTION	DATE
6	Issued for Tender	2025/12/16
5	Issued for Building Permit	2025/12/02
4	Issued For MOH 2.3 Resubmission	2025/06/20
2	Issued For MOH 2.3 Costing	2024/09/13

SHEET REVISION

PROJECT:
Oncology Radiation Treatment Expansion
2200 Eglinton Ave W,
Mississauga, ON L5M 2N1

TITLE:
**FINISH FLOOR PLAN
PHASE 1**

PROJECT NO:
23010
CHECKED:
Checker

DRAWING NO:

A212

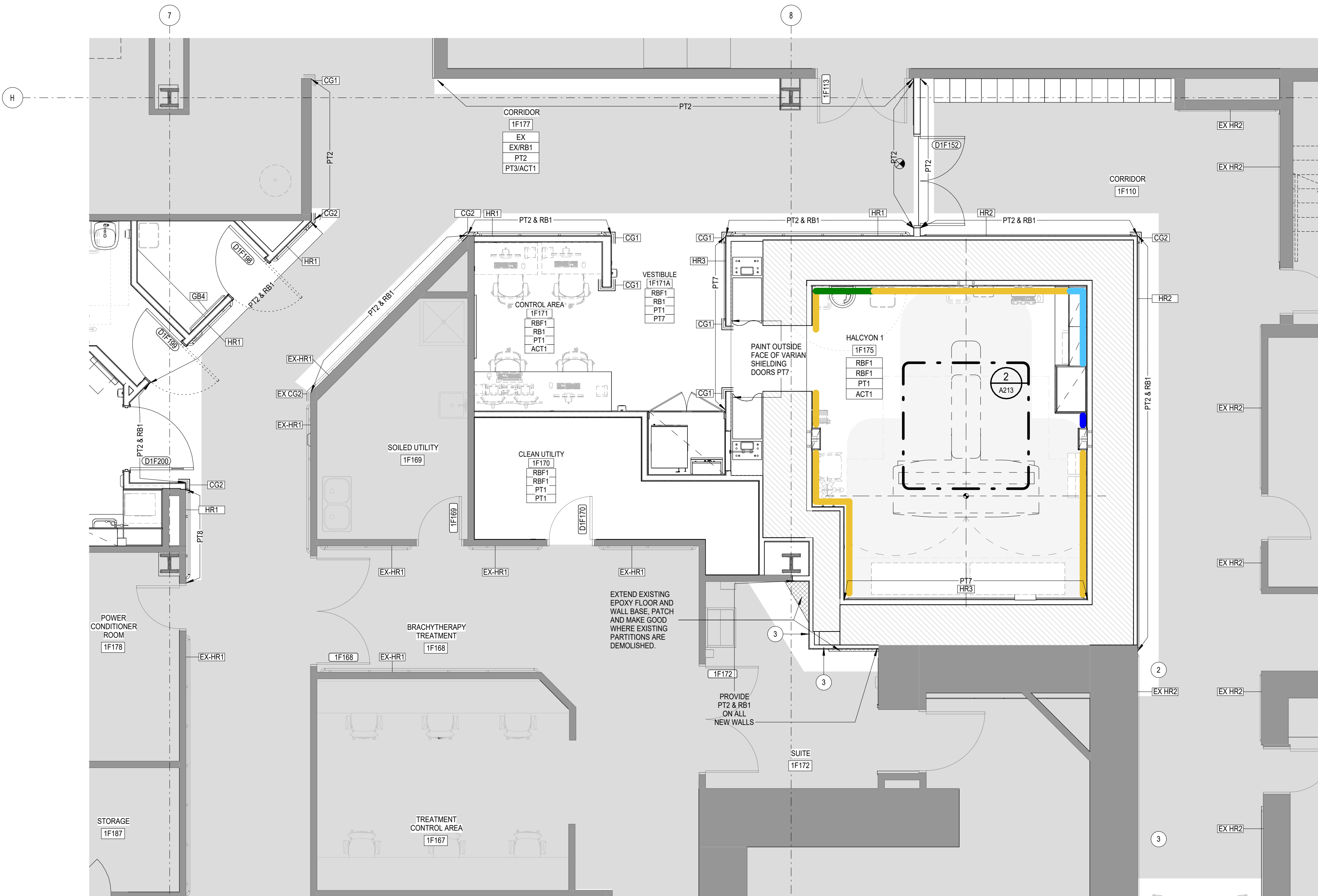

1 FINISH PLAN - LEVEL 1 NORTH - Phase 2 (HALCYON 1)
1:50

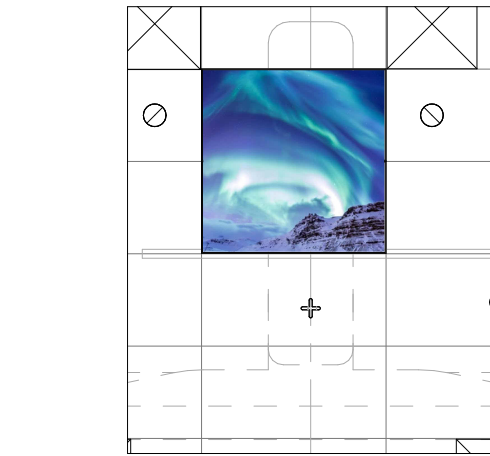

2 RCP - HALCYON 1 CEILING GRAPHIC
1:50

INTERIOR FINISHES NOTES

THESE NOTES ARE TO BE READ IN CONJUNCTION WITH THE DRAWINGS AND SPECIFICATION.

- PATCH AND MAKE GOOD EXISTING WALL BUMPER WHERE NEW WALLS ARE ADDED.
- PATCH AND MAKE GOOD EXISTING WALL BUMPER WHERE DEMOLISHED.
- PAIN GYPSUM ABOVE / BELOW WALL PROTECTION FULL LENGTH OF WALL

INTERIOR FINISHES TAGS

PTXX EXTENT OF ACCENT PAINT COLOUR

LEGEND - ROOM FINISHES TAGS

XXXX FLOOR FINISH
XXXX BASE FINISH
XXXX WALL FINISH
XXXX CEILING FINISH

EX DENOTES EXISTING FINISHES TO REMAIN OR NEW TO MATCH EXISTING
WHERE EXISTING IS TO REMAIN LOCALLY PATCH AND REPAIR TO MATCH EXISTING AS REQUIRED.

LEGEND - WALL GRAPHICS

WG1 WALL GRAPHICS VINYL WALL GRAPHICS TO BASE TO US FINISHED CEILING

LEGEND - WALL PROTECTION

WP1 TO 915MM AFF TRIM: STAINLESS STEEL TO T/O DOOR FRAME TRIM: STAINLESS STEEL
WP2 ABOVE COUNTER TRIM: STAINLESS STEEL
WP3 FULL HEIGHT, FLOOR TO CEILING TRIM: STAINLESS STEEL
WP4 TO 100MM AFF (WASHROOMS) TRIM: STAINLESS STEEL
WP5 AT HEADWALL TRIM: STAINLESS STEEL

NOTE: REFER TO INTERIOR FINISHES SCHEDULE FOR FINISH CODES.
ALL WALL PAINT FINISHES PT1 UNLESS OTHERWISE NOTED ON FINISH PLAN.

LEGEND - CORNER GUARDS

EX-CG EXISTING CORNER GUARD
CG1 CORNER GUARD - STAINLESS STEEL T/O BASE TO US FINISHED CEILING
CG2 CORNER GUARD - BEIGE - 1200 MM CORNER GUARD APPLIED ABOVE COVE BASE
CG3 CORNER GUARD - WHITE - 1200 MM CORNER GUARD APPLIED ABOVE COVE BASE

CLIENT:

Trillium Health Partners

2200 Eglinton Avenue West
Mississauga, ON L5M 2N1
905 813 2200
thp.ca

CONSULTANT:

CUMULUS ARCHITECTS INC.

160 Pears Ave. - Suite 300
Toronto, ON M5R 3P8
416-539-0763
www.cumulusarch.com

SEAL:



This drawing, as an instrument of service, is the property of Cumulus Architects Inc. the copyright in the same being reserved to them. No reproduction is allowed without the permission of Cumulus Architects Inc. and when made must bear its name.

This drawing is not to be scaled. The contractor is to verify dimensions and data noted herein for conformity with the conditions on site and is responsible for reporting in writing any discrepancy to Cumulus Architects Inc. for adjustment.

Cumulus will not be liable for any claims or damages arising from the unauthorized use of this drawing or any portion thereof.

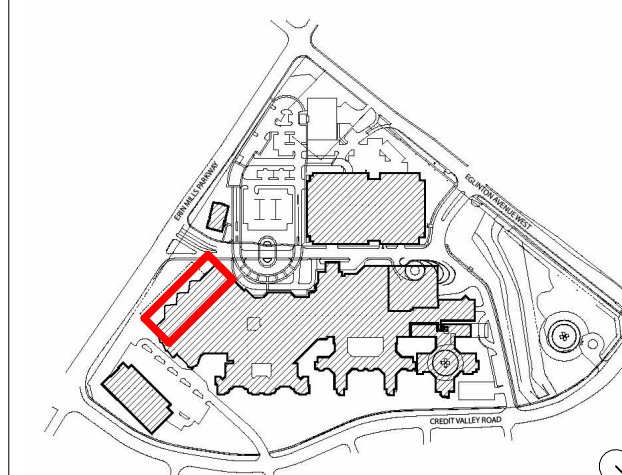

KEY PLAN

NO	DESCRIPTION	DATE
6	Issued for Tender	2025/12/16
5	Issued for Building Permit	2025/12/02
4	Issued For MOH 2.3 Resubmission	2025/06/20
2	Issued For MOH 2.3 Costing	2024/09/13

SHEET REVISION

PROJECT:
Oncology Radiation Treatment Expansion
2200 Eglinton Ave W,
Mississauga, ON L5M 2N1

TITLE:
FINISH FLOOR PLAN
PHASE 2

PROJECT NO:
23010
CHECKED:
Checker

DRAWING NO:

A213

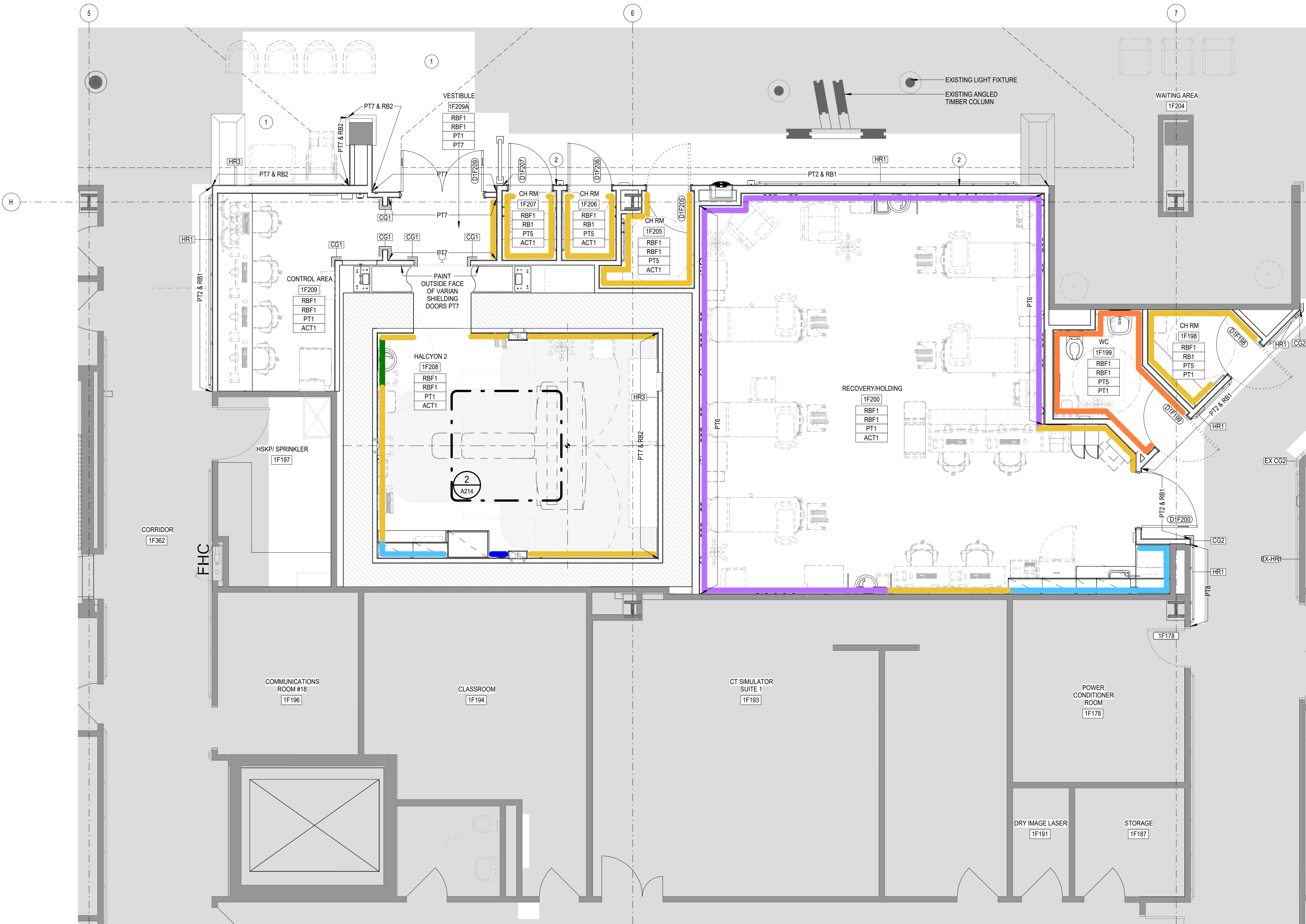

1 FINISH PLAN - LEVEL 1 WEST - Phase 2 (HALCYON 2)
1:50

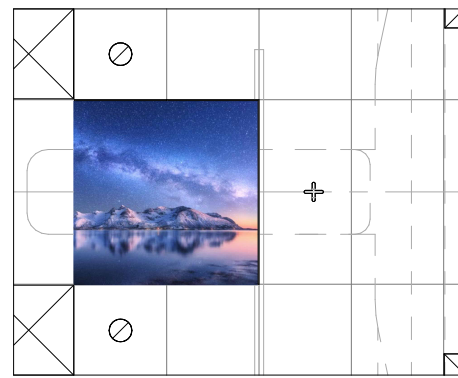

2 RCP - HALCYON 2 CEILING GRAPHIC
1:50

INTERIOR FINISHES NOTES

THESE NOTES ARE TO BE READ IN CONJUNCTION WITH THE DRAWINGS AND SPECIFICATION.

- INFILL EXISTING AREAS WHERE STONEWORK & CARPET HAVE BEEN DEMOLISHED WITH WOOD-LOOK PLANK FLOORING TO MATCH ADJACENT DARK CHERRY FLOOR.
- PATCH AND MAKE GOOD FLOORING AS REQUIRED WITH WOOD-LOOK PLANK FLOORING TO MATCH ADJACENT DARK CHERRY FLOOR.

INTERIOR FINISHES TAGS

PTXX EXTENT OF ACCENT PAINT COLOUR

LEGEND - ROOM FINISHES TAGS

XXXX FLOOR FINISH
XXXX BASE FINISH
XXXX WALL FINISH
XXXX CEILING FINISH

EX DENOTES EXISTING FINISHES TO REMAIN OR NEW TO MATCH EXISTING WHERE EXISTING IS TO REMAIN LOCALLY PATCH AND REPAIR TO MATCH EXISTING AS REQUIRED.

LEGEND - WALL GRAPHICS

WG1 WALL GRAPHICS VINYL WALL GRAPHICS TO BASE TO US FINISHED CEILING

LEGEND - WALL PROTECTION

WP1 TO 915MM AFF TRIM: STAINLESS STEEL
WP2 TO T/O DOOR FRAME TRIM: STAINLESS STEEL
WP3 ABOVE COUNTER TRIM: STAINLESS STEEL
WP4 FULL HEIGHT, FLOOR TO CEILING TRIM: STAINLESS STEEL
WP5 TO 1000MM AFF (WASHROOMS) TRIM: STAINLESS STEEL
WP6 AT HEADWALL TRIM: STAINLESS STEEL

NOTE: REFER TO INTERIOR FINISHES SCHEDULE FOR FINISH CODES
ALL WALL PAINT FINISHES PT1 UNLESS OTHERWISE NOTED ON FINISH PLAN.

LEGEND - CORNER GUARDS

EX-CG EXISTING CORNER GUARD
CG1 CORNER GUARD - STAINLESS STEEL T/O BASE TO US FINISHED CEILING
CG2 CORNER GUARD - BEIGE - 1200 MM CORNER GUARD APPLIED ABOVE COVE BASE
CG3 CORNER GUARD - WHITE - 1200 MM CORNER GUARD APPLIED ABOVE COVE BASE

CLIENT:

Trillium Health Partners
2200 Eglinton Avenue West
Mississauga, ON L5M 2N1
905 813 2200
thp.ca

CONSULTANT:

CUMULUS ARCHITECTS INC.
160 Pears Ave. - Suite 300
Toronto, ON M5R 3P8
416-539-0763
www.cumulusarch.com

SEAL:



This drawing, as an instrument of service, is the property of Cumulus Architects Inc. the copyright in the same being reserved to them. No reproduction is allowed without the permission of Cumulus Architects Inc. and when made must bear its name.

This drawing is not to be scaled. The contractor is to verify dimensions and data noted herein for conformity with the conditions on site and is responsible for reporting in writing any discrepancy to Cumulus Architects Inc. for adjustment.

Cumulus will not be liable for any claims or damages arising from the unauthorized use of this drawing or any portion thereof.

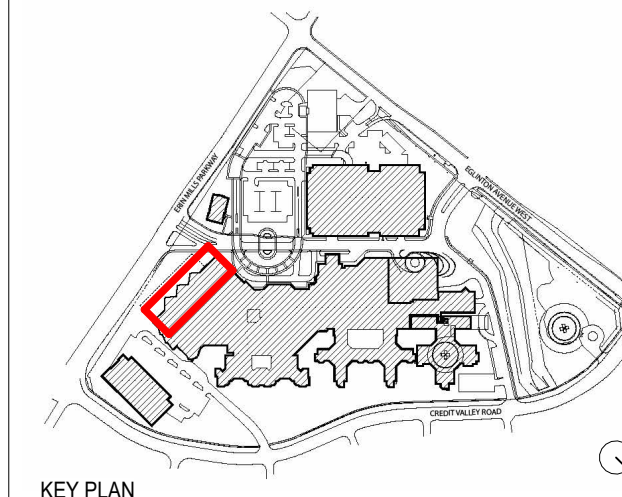

KEY PLAN

NO	DESCRIPTION	DATE
6	Issued for Tender	2025/12/16
5	Issued for Building Permit	2025/12/02
4	Issued For MOH 2.3 Resubmission	2025/06/20
2	Issued For MOH 2.3 Costing	2024/09/13

SHEET REVISION

PROJECT:
Oncology Radiation Treatment Expansion
2200 Eglinton Ave W,
Mississauga, ON L5M 2N1

TITLE:
FINISH FLOOR PLAN
PHASE 2

PROJECT NO:
23010
CHECKED:
Checker

DRAWING NO:

A214

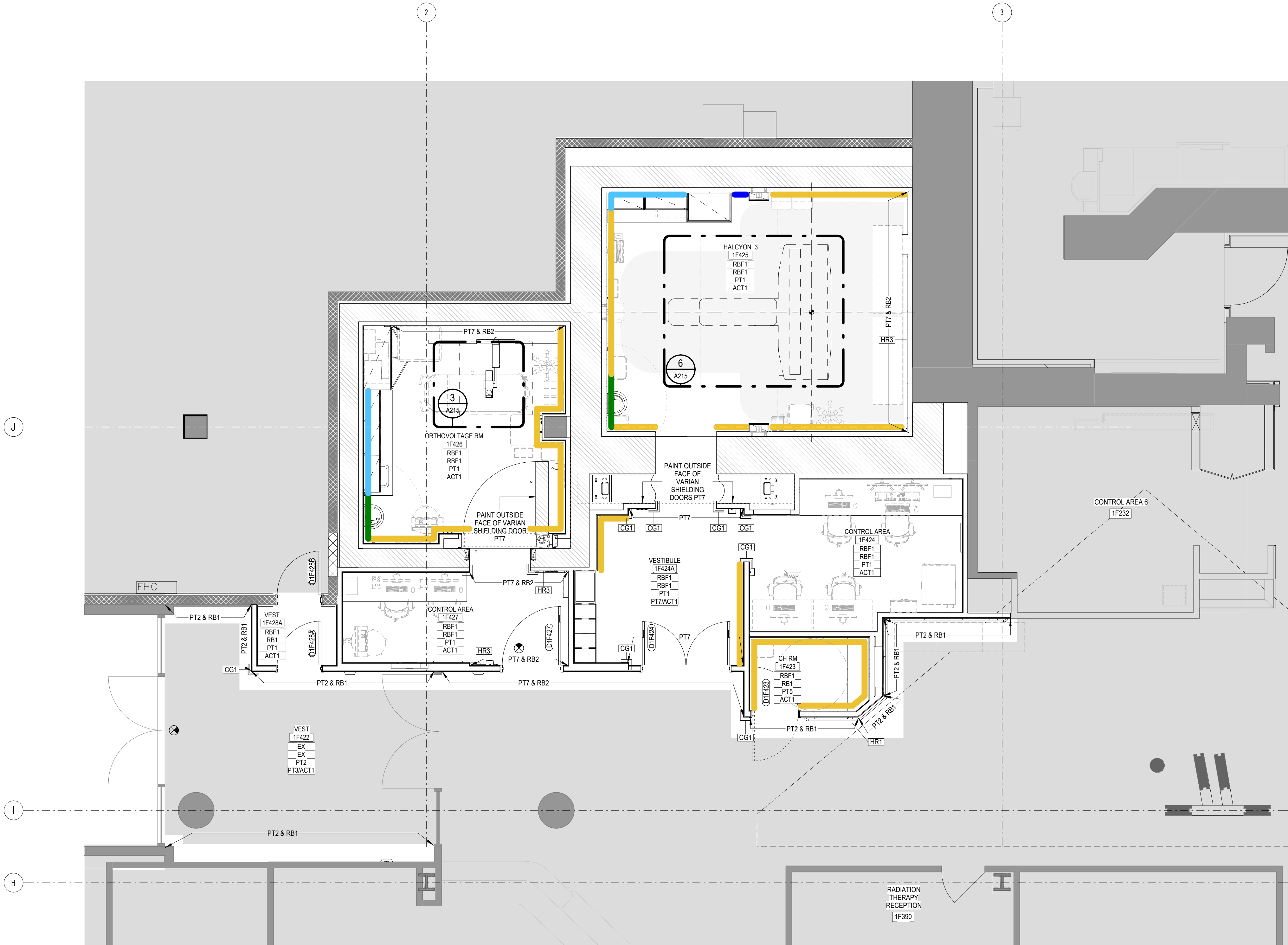

1 FINISH PLAN - LEVEL 1 WEST - Phase 3 (HALCYON 3)
1 : 50

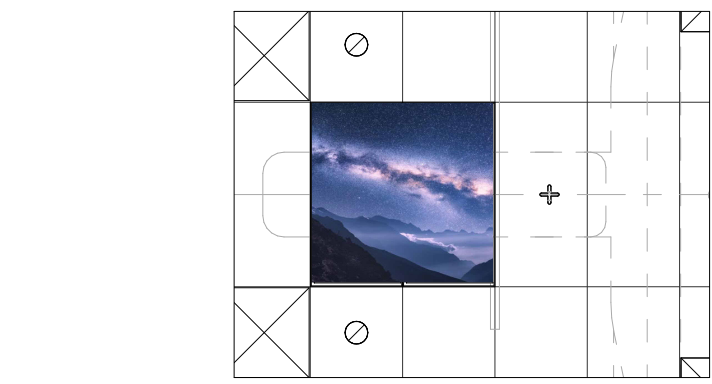

6 RCP - HALCYON 3 CEILING GRAPHIC
1 : 50

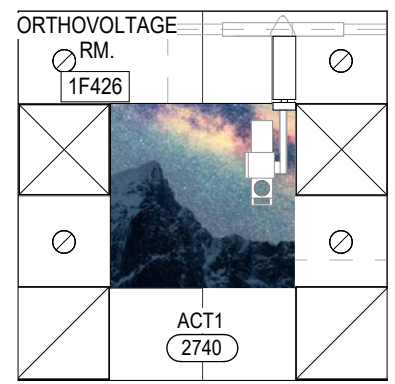

3 RCP - ORTHOVOLTAGE CEILING GRAPHIC
1 : 50

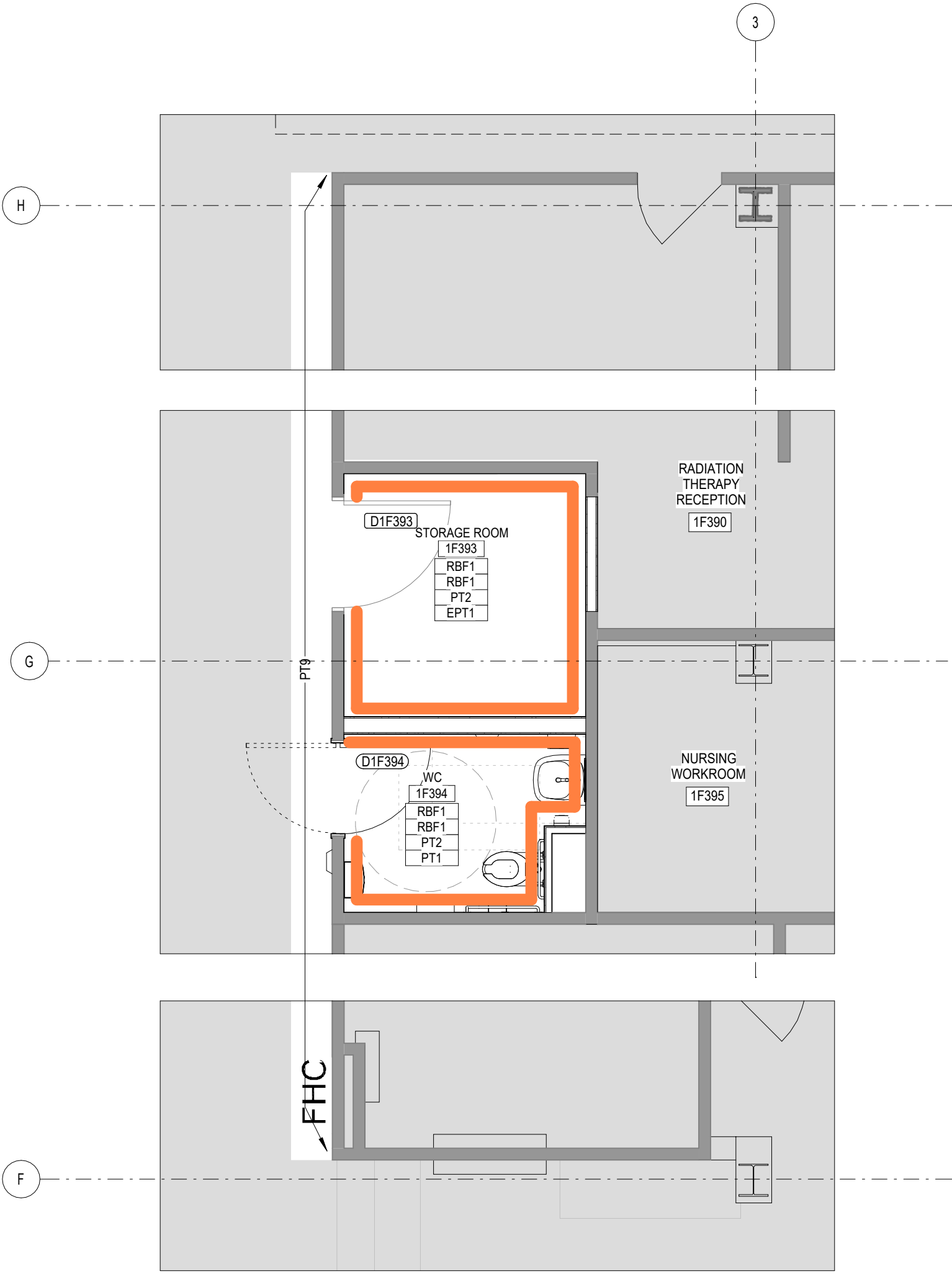

2 FINISH PLAN - LEVEL 1 WEST- Phase 3 (Storage & WC)
1 : 50

INTERIOR FINISHES NOTES

THESE NOTES ARE TO BE READ IN CONJUNCTION WITH THE DRAWINGS AND SPECIFICATION.

INTERIOR FINISHES TAGS

PTXX EXTENT OF ACCENT PAINT COLOUR

LEGEND - ROOM FINISHES TAGS

XXXX FLOOR FINISH
XXXX BASE FINISH
XXXX WALL FINISH
XXXX CEILING FINISH

EX DENOTES EXISTING FINISHES TO REMAIN OR NEW TO MATCH EXISTING WHERE EXISTING IS TO REMAIN LOCALLY PATCH AND REPAIR TO MATCH EXISTING AS REQUIRED.

LEGEND - WALL GRAPHICS

WG1 WALL GRAPHICS VINYL WALL GRAPHICS TO BASE TO US FINISHED CEILING

LEGEND - WALL PROTECTION

WP1 TO 915MM AFF TRIM: STAINLESS STEEL
WP2 TO T/O DOOR FRAME TRIM: STAINLESS STEEL
WP3 ABOVE COUNTER TRIM: STAINLESS STEEL
WP4 FULL HEIGHT, FLOOR TO CEILING TRIM: STAINLESS STEEL
WP5 TO 1000MM AFF (WASHROOMS) TRIM: STAINLESS STEEL
WP6 AT HEADWALL TRIM: STAINLESS STEEL

NOTE: REFER TO INTERIOR FINISHES SCHEDULE FOR FINISH CODES
ALL WALL PAINT FINISHES PT1 UNLESS OTHERWISE NOTED ON FINISH PLAN.

LEGEND - CORNER GUARDS

EX-CG EXISTING CORNER GUARD
CG1 CORNER GUARD - STAINLESS STEEL T/O BASE TO US FINISHED CEILING
CG2 CORNER GUARD - BEIGE - 1200 MM CORNER GUARD APPLIED ABOVE COVE BASE
CG3 CORNER GUARD - WHITE - 1200 MM CORNER GUARD APPLIED ABOVE COVE BASE

CLIENT:

Trillium Health Partners
2200 Eglinton Avenue West
Mississauga, ON L5M 2N1
905 813 2200
thp.ca

CONSULTANT:

CUMULUS ARCHITECTS INC.
160 Pears Ave. - Suite 300
Toronto, ON M5R 3P8
416-539-0763
www.cumulusarch.com

SEAL:



This drawing, as an instrument of service, is the property of Cumulus Architects Inc. the copyright in the same being reserved to them. No reproduction is allowed without the permission of Cumulus Architects Inc. and when made must bear its name.

This drawing is not to be scaled. The contractor is to verify dimensions and data noted herein for conformity with the conditions on site and is responsible for reporting in writing any discrepancy to Cumulus Architects Inc. for adjustment.

Cumulus will not be liable for any claims or damages arising from the unauthorized use of this drawing or any portion thereof.

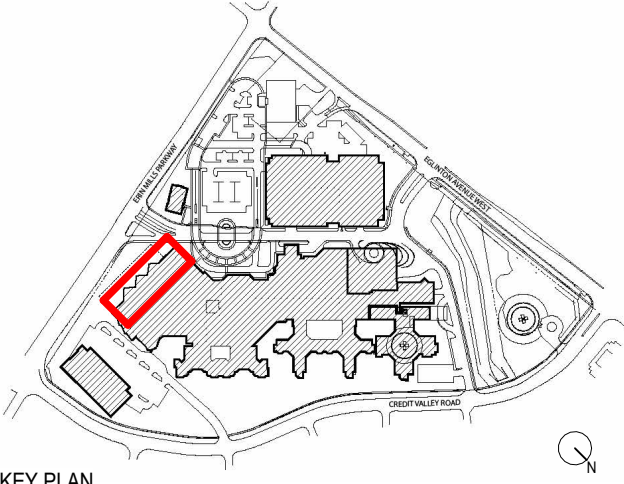

KEY PLAN

NO	DESCRIPTION	DATE
6	Issued for Tender	2025/12/16
5	Issued for Building Permit	2025/12/02
4	Issued For MOH 2.3 Resubmission	2025/06/20
2	Issued For MOH 2.3 Costing	2024/09/13

SHEET REVISION

PROJECT:
Oncology Radiation Treatment Expansion
2200 Eglinton Ave W,
Mississauga, ON L5M 2N1

TITLE:
FINISH FLOOR PLAN
PHASE 3

PROJECT NO:
23010
CHECKED:
Checker

DRAWING NO:

A215

FINISH SCHEDULE

	CODE	MATERIAL	SPECIFICATION	DESCRIPTION
FLOORS	RBF1	RUBBER FLOORING (FIELD)	MANUFACTURER: AMERICAN BILTRITE STYLE: MARATHON OASIS THICKNESS: 2MM COLOUR: RRO-506 ANTIQUE PARADISE	LOCATION: REFER TO FINISHES PLAN 150MM HIGH SITE-FORMED INTEGRAL COVE BASE WHERE INDICATED ON FINISHES PLAN REFERENCE #: CVH PHASE 1 / FL-1
	RBF2	RUBBER FLOORING (BRACHYTHERAPY)	MANUFACTURER: AMERICAN BILTRITE STYLE: MARATHON OASIS THICKNESS: 2MM COLOUR: RRO 505 ORIENT ESPRESSO	LOCATION: REFER TO FINISHES PLAN 150MM HIGH SITE-FORMED INTEGRAL COVE BASE WHERE INDICATED ON FINISHES PLAN REFERENCE #: CVH PHASE 1 / FL-9.
	RB1	RUBBER BASE (NEUTRAL)	MANUFACTURER: JOHNSONITE STYLE: DURA-COVE COLOUR: 80 FAWN	LOCATION: REFER TO FINISHES PLAN 150MM HIGH REFERENCE #: CVH PHASE 1 / B-1
	RB2	RUBBER BASE (BLUE)	MANUFACTURER: JOHNSONITE STYLE: DURA-COVE COLOUR: 590 DENIM	LOCATION: ON PT7 ACCENT WALLS IN CORRIDOR 150MM HIGH
	RB3	RUBBER BASE (TEAL)	MANUFACTURER: JOHNSONITE STYLE: DURA-COVE COLOUR: TO MATCH EXISTING EPOXY	LOCATION: IN 1F162 & 1F162A 150MM HIGH

WALLS	PT1	PAINT (FIELD - NEW)	MANUFACTURER: SHERWIN WILLIAMS PRODUCT: REFER TO SPECIFICATIONS COLOUR: PURE WHITE SW 7005	LOCATION: REFER TO FINISHES PLAN
	PT2	PAINT (FIELD - EXIST)	MANUFACTURER: SHERWIN WILLIAMS PRODUCT: REFER TO SPECIFICATIONS COLOUR: SOFTER TAN SW 6141	LOCATION: REFER TO FINISHES PLAN REFERENCE #: CVH PHASE 1 / PT-2
	PT3	PAINT (CEILING - EXIST)	MANUFACTURER: SHERWIN WILLIAMS PRODUCT: REFER TO SPECIFICATIONS COLOUR: ALABASTER SW 7009	LOCATION: REFER TO FINISHES PLAN REFERENCE #: CVH PHASE 1 / PT-10
	PT4	PAINT (FRAMES)	MANUFACTURER: PPGDULUX PRODUCT: REFER TO SPECIFICATIONS COLOUR: FRAGRANT CLOVES PPG1199-7	LOCATION: WOOD-LOOK DOOR FRAMES REFERENCE #: CVH PHASE 1 / PT-15
	PT5	PAINT (FEATURE - BEIGE)	MANUFACTURER: SHERWIN WILLIAMS PRODUCT: REFER TO SPECIFICATIONS COLOUR: REALIST BEIGE SW 9078	LOCATION: REFER TO FINISHES PLAN REFERENCE #: CVH PHASE 1 / PT-11
	PT6	PAINT (FEATURE - GREEN)	MANUFACTURER: SHERWIN WILLIAMS PRODUCT: REFER TO SPECIFICATIONS COLOUR: OYSTER BAY SW 6206	LOCATION: REFER TO FINISHES PLAN REFERENCE #: CVH PHASE 1 / PT-9
	PT7	PAINT (FEATURE - BLUE)	MANUFACTURER: PPGDULUX PRODUCT: REFER TO SPECIFICATIONS COLOUR: CANYON BLUE PPG1154-6	LOCATION: REFER TO FINISHES PLAN
	PT8	PAINT (FEATURE - YELLOW)	MANUFACTURER: BENJAMIN MOORE PRODUCT: REFER TO SPECIFICATIONS COLOUR: HONEYCOMB 129-15, SW6375	LOCATION: REFER TO FINISHES PLAN REFERENCE #: CVH PHASE 1 / PT-16
	PT9	PAINT (FEATURE - PURPLE)	MANUFACTURER: PPGDULUX PRODUCT: REFER TO SPECIFICATIONS COLOUR: TBC	LOCATION: REFER TO FINISHES PLAN
	WG1	VINYL WALL COVERING	MANUFACTURER: PRODUCT: SELF-ADHESIVE VINYL FILM WITH DIGITALLY PRINTED GRAPHICS INK: VOC-FREE LATEX INK ARTWORK: PRINT ASSETS TO BE PROVIDED BY OWNER	LOCATION: REFER TO FINISHES PLAN

WALL PROTECTION	WP1	SHEET WALL PROTECTION	MANUFACTURER: ALTRO PRODUCT: WHITEROCK SEAMS: HEAT WELD CORNERS: ALL INSIDE AND OUTSIDE CORNERS TO BE FORMED COLOR: PEARL FT41	LOCATION: REFER TO FINISHES PLAN HEIGHT: TO 915MM AFF. TOP TRIM: SCHLUTER SCHIENE E30, STAINLESS STEEL SIDE TRIM AT EXPOSED EDGES: SCHLUTER SCHIENE E30, STAINLESS STEEL
	WP2	SHEET WALL PROTECTION (HAND HYGIENE STATIONS)	MANUFACTURER: ALTRO PRODUCT: WHITEROCK SEAMS: HEAT WELD CORNERS: ALL INSIDE AND OUTSIDE CORNERS TO BE FORMED COLOR: PEARL FT41	LOCATION: BEHIND ALL HAND HYGIENE SINKS HEIGHT: TO 2185 AFF. TOP TRIM: SCHLUTER SCHIENE E30, STAINLESS STEEL SIDE TRIM AT EXPOSED EDGES: SCHLUTER SCHIENE E30 STAINLESS STEEL
	WP3	SHEET WALL PROTECTION (ABOVE COUNTER)	MANUFACTURER: ALTRO PRODUCT: WHITEROCK SEAMS: HEAT WELD CORNERS: ALL INSIDE AND OUTSIDE CORNERS TO BE FORMED COLOR: PEARL FT41	LOCATION: REFER TO FINISHES PLAN HEIGHT: TO UNDERSIDE OF UPPER CABINETS
	WP4	SHEET WALL PROTECTION (FULL HEIGHT)	MANUFACTURER: ALTRO PRODUCT: WHITEROCK SEAMS: HEAT WELD CORNERS: ALL INSIDE AND OUTSIDE CORNERS TO BE FORMED COLOR: PEARL FT41	LOCATION: REFER TO FINISHES PLAN HEIGHT: TO UNDERSIDE OF CEILING
	WP5	SHEET WALL PROTECTION (WASHROOMS)	MANUFACTURER: ALTRO PRODUCT: WHITEROCK SEAMS: HEAT WELD CORNERS: ALL INSIDE AND OUTSIDE CORNERS TO BE FORMED COLOR: PEARL FT41	LOCATION: REFER TO FINISHES PLAN HEIGHT: TO 1000MM AFF TOP TRIM: SCHLUTER-SCHIENE E30, STAINLESS STEEL
	WP6	SHEET WALL PROTECTION (AT HEADWALLS)	MANUFACTURER: ALTRO PRODUCT: WHITEROCK SEAMS: HEAT WELD COLOR: SOFTWOOD GRAIN 9901	LOCATION: REFER TO FINISHES PLAN HEIGHT: TO 1600 AA TOP TRIM: SCHLUTER SCHIENE E30, STAINLESS STEEL SIDE TRIM AT EXPOSED EDGES: SCHLUTER SCHIENE E30, STAINLESS STEEL
	CG1	CORNER GUARD	MANUFACTURER: INPRO PRODUCT: STAINLESS STEEL SURFACE MOUNT CORNER GUARD SIZE: 51MM LEGS, FULL HEIGHT FINISH: #4 SATIN FINISH	
	CG2	CORNER GUARD	MANUFACTURER: INPRO PRODUCT: 160 SERIES HIGH IMPACT CORNER GUARD SIZE: 51MM LEGS, 1200MM, MOUNTED ABOVE COVE BASE COLOUR: TO MATCH PT2	
	CG3	CORNER GUARD	MANUFACTURER: INPRO PRODUCT: 160 SERIES HIGH IMPACT CORNER GUARD SIZE: 51MM LEGS, 1200MM, MOUNTED ABOVE COVE BASE COLOUR: TO MATCH PT1	
	HR1	HANDRAIL	MANUFACTURER: CS GROUP PRODUCT: HRB-4C COLOUR: TO BE CONFIRMED (MATCH EXISTING)	LOCATION: REFER TO FLOOR PLANS HEIGHT: TOP OF EDGE AT 890MM AFF. OR TO MATCH EXISTING
	HR2	BUMPER RAIL	MANUFACTURER: CS GROUP PRODUCT: SCR-4B COLOUR: TO BE CONFIRMED (102 DESERT SAND)	LOCATION: BACK CORRIDORS; REFER TO FLOOR PLANS HEIGHT: TOP OF EDGE AT 890MM AFF. OR TO MATCH EXISTING.
	HR3	BUMPER RAIL	MANUFACTURER: INPRO PRODUCT: 1600/1600W/1655 COLOUR: SKYLIGHT 0189	LOCATION: BLUE FEATURE WALLS; REFER TO PLANS. HEIGHT: TOP OF EDGE AT 890MM AFF. OR TO MATCH EXISTING.

CEILINGS	ACT1	ACOUSTIC CEILING TILE (CLEANABLE)	MANUFACTURER: ARMSTRONG SERIES: CALLA HEALTH ZONE PRODUCT: 2233 IN WHITE EDGE: SQUARE LAY-IN 1516 SIZE: 610MM x 1220MM (24"x48")	LOCATION: REFER TO REFLECTED CEILING PLANS
	GW8	GYPSUM BOARD CEILING	REFER TO ASSEMBLY TYPE	LOCATION: REFER TO REFLECTED CEILING PLANS FOR PAINT ABOVE FINISH COLOURS - REFER TO WALLS' SECTION ABOVE

GLASS & GLAZING	GL1	CLEAR TEMPERED GLAZING		LOCATION: DOORS WHERE NOTED IN DOOR SCHEDULE
	GL2	LEAD SAFETY GLASS		LOCATION: ORTHOVOLTAGE CONTROL ROOM WINDOW

WOOD, PLASTIC & COMPOSITES	PL1	PLASTIC LAMINATE	MANUFACTURER: FORMICA COLOUR: 7286-58 GINGER ROOT MAPLE FINISH: MATTE	LOCATION: DOORS, MILLWORK REFERENCE #: CVH PHASE 1 / PL-1
	PL2	PLASTIC LAMINATE (WHITE)	MANUFACTURER: WILSONART COLOUR: 1573-60 FROSTY WHITE FINISH: MATTE	LOCATION: MILLWORK END GABLES
	SSF1	SOLID SURFACE	MANUFACTURER: CORIAN COLOUR: ANTARCTICA SIZE: 12mm (1/2") THICKNESS; 38mm (1 1/2") COUNTERTOP EDGE THICKNESS EDGE PROFILE: 3mm EASED	LOCATION: MILLWORK COUNTERS
	PH1	PHENOLIC WOOD	MANUFACTURER: ASI GLOBAL PARTITIONS COLOUR: WHITE ASH #1841	LOCATION: STAFF LOCKERS

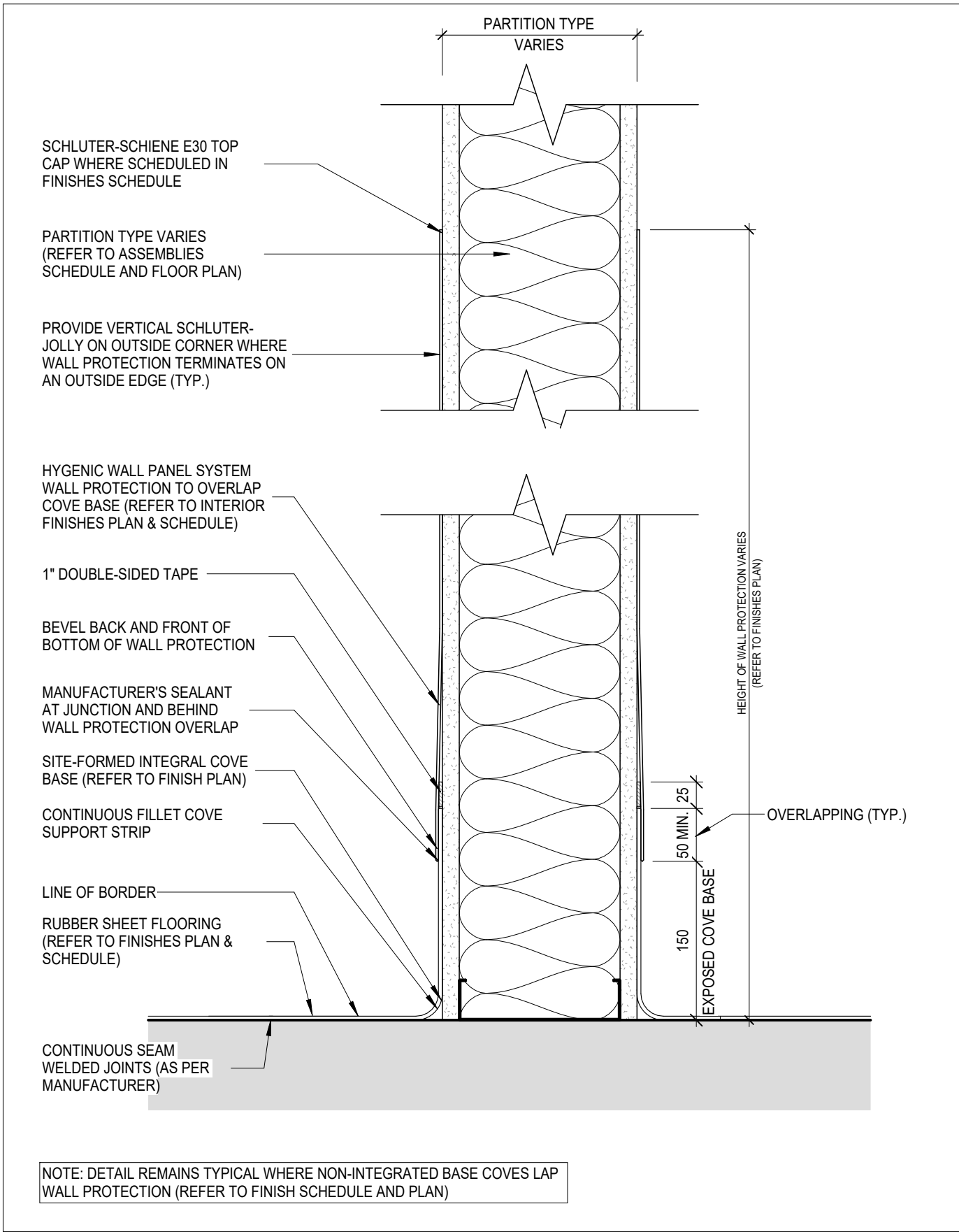

CLIENT:



CONSULTANT:



SEAL:



This drawing, as an instrument of service, is the property of Cumulus Architects Inc. the copyright in the same being reserved to them. No reproduction is allowed without the permission of Cumulus Architects Inc. and when made must bear its name.

This drawing is not to be scaled. The contractor is to verify dimensions and data noted herein for conformity with the conditions on site and is responsible for reporting in writing any discrepancy to Cumulus Architects Inc. for adjustment.

Cumulus will not be liable for any claims or damages arising from the unauthorized use of this drawing or any portion thereof.

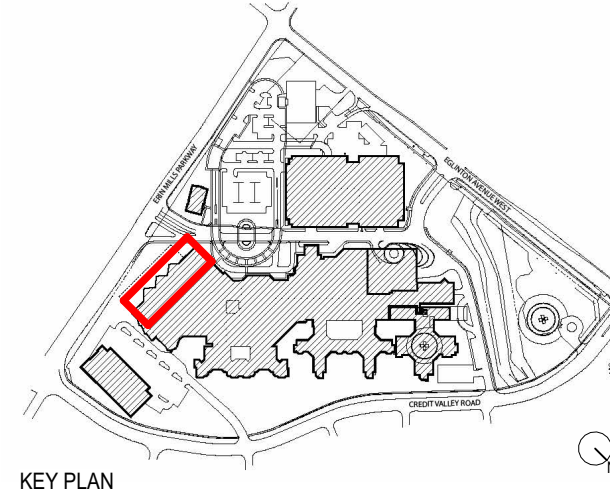

KEY PLAN

6	Issued for Tender	2025/12/16
5	Issued for Building Permit	2025/12/02
4	Issued For MOH 2.3 Resubmission	2025/06/20
2	Issued For MOH 2.3 Costing	2024/09/13
1	Issued For MOH 1.3/2.1/2.2	2023/10/18
NO	DESCRIPTION	DATE

SHEET REVISION

PROJECT:
Oncology Radiation Treatment Expansion
2200 Eglinton Ave W,
Mississauga, ON L5M 2N1

TITLE:
FINISH SCHEDULE

PROJECT NO:
23010
CHECKED:
Checker

DRAWING NO:

A216

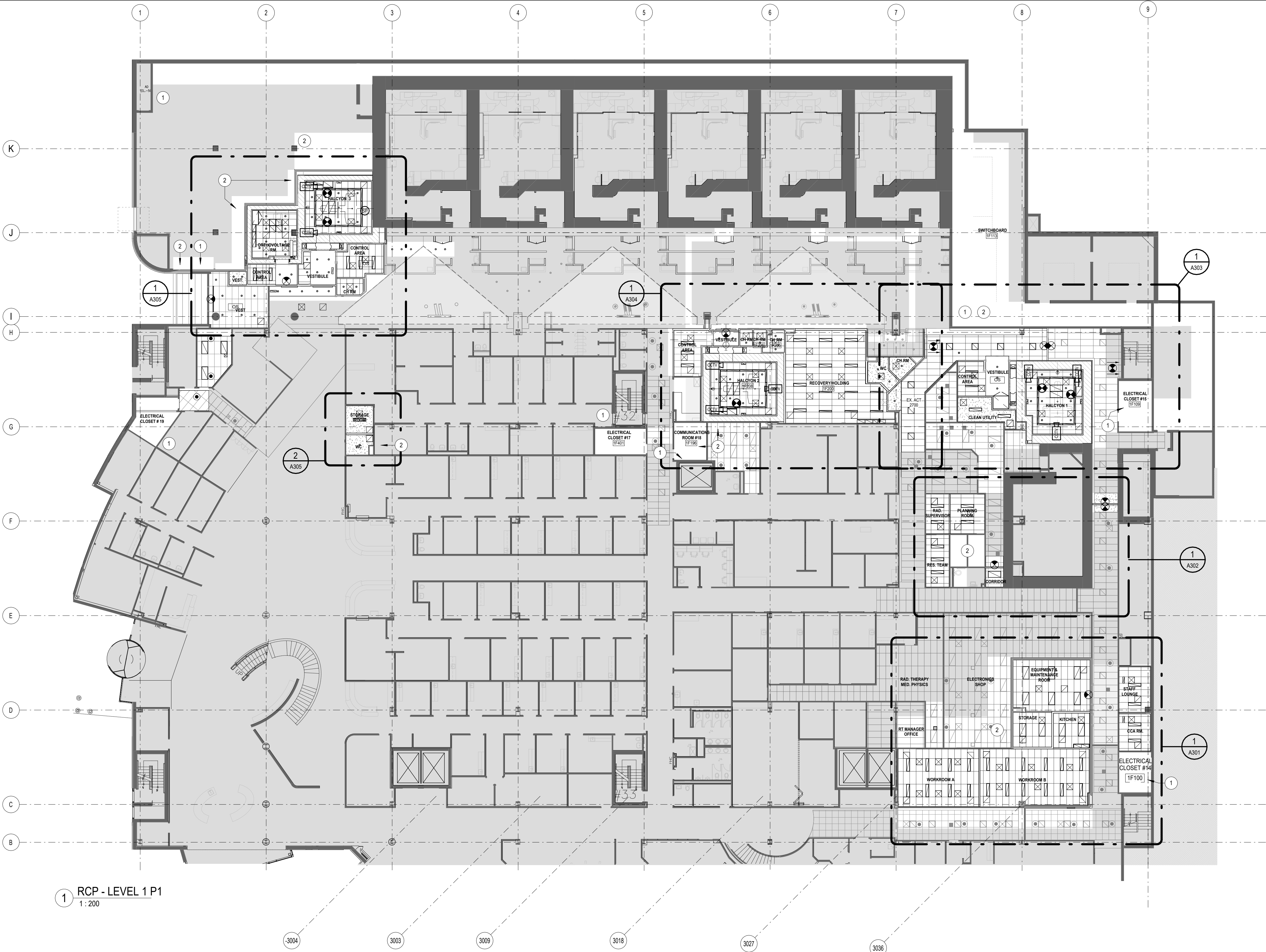

1 RCP - LEVEL 1 P1
1 : 200

LEGEND - RCP

- NOT IN CONTRACT / NOT IN SCOPE AREA
- EXISTING CONSTRUCTION
- NEW CONSTRUCTION
- EMERGENCY POWER TO LIGHTS (REFER TO ELEC.)

GENERAL NOTES:

THE REFLECTED CEILING PLAN AND ASSOCIATED ENLARGED CEILING PLANS SHOW LOCATION FOR CRITICAL CEILING COMPONENTS AND DEVICES. NOT ALL CEILING ELEMENTS OF ALL TRADES ARE SHOWN. REFER TO ELECTRICAL, MECHANICAL, COMMUNICATION, AV AND SECURITY DRAWINGS AS THEY APPLY FOR FULL SCOPE OF WORK AND QUANTITIES.

CONTRACTOR TO LAYOUT PIPING, DUCTWORK AND OTHER MAJOR ELEMENTS IN CEILING PLenum SPACE AND COORDINATE FOR ADEQUATE CLEARANCES FOR RECESSED CEILING DEVICES TO MAINTAIN LAYOUT AS INDICATED IN THE REFLECTED CEILING PLANS. ADVISE CONSULTANTS OF DISCREPANCIES WITH THE DIMENSIONED PLANS OR CONFLICTS WITH OTHER PARTS OF THE WORK. ADJUST LOCATIONS AS REQUIRED BASED ON REVIEW.

FOR ALL ELECTRICAL ACCESSORIES AND COVERPLATES PROVIDE STANDARD WHITE COLOUR, UNLESS OTHERWISE NOTED. COORDINATE WITH ARCHITECT PRIOR TO PURCHASE AND INSTALLATION OF MATERIALS. NO BLANK PLATES ARE PERMITTED.

LOCATE UNDIMENSIONED SPRINKLER HEADS, SPEAKERS, LIGHT FIXTURES AND OTHER ITEMS IN THE CENTRE OF SUSPENDED ACOUSTIC CEILING TILES UNLESS OTHERWISE NOTED.

FINISH AND COLOUR OF ACCESS PANELS, HVAC DIFFUSERS, REGISTERS, LIGHT FIXTURES, CEILING TRIM, DRAPERY POCKETS, SPEAKER GRILLES AND OTHER CEILING MOUNTED DEVICES TO MATCH SCHEDULED CEILING COLOUR UNLESS OTHERWISE NOTED.

CUT EXISTING GWB CEILINGS AS REQUIRED TO FACILITATE INSTALLATION OF ELECTRICAL OR MECHANICAL SERVICES AND REPAIR CEILINGS TO PRE-EXISTING CONDITIONS. ALLOW FOR SUCH CEILING REPAIRS OF FLOOR LEVEL, BELOW, IF REQUIRED. SCOPE OF SUCH WORK FOR REPAIRS SHALL BE ESTABLISHED AT TIME OF BID AND INCLUDED IN BASE AMOUNT.

VERIFY WITH CONSULTANT THE INSTALLATION HEIGHT OF ALL SUSPENDED OR WALL-MOUNTED LIGHTING FIXTURES PRIOR TO INSTALLATION, WHERE POSSIBLE PROVIDE 'SLACK' SUSPENSION SYSTEM TO ALLOW FOR HEIGHT ADJUSTMENT UPON CONSULTANT REVIEW IN THE FIELD.

1 ELECTRICAL SCOPE - REFER TO ELECTRICAL DRAWING E700 PATCH AND MAKE GOOD GYPSUM WHERE PARTITIONS WERE DEMOLISHED TO RECEIVE NEW FINISHES

2 MECHANICAL SCOPE - REFER TO MECHANICAL DRAWINGS M201 - M501 PATCH AND MAKE GOOD GYPSUM WHERE PARTITIONS WERE DEMOLISHED TO RECEIVE NEW FINISHES

CLIENT:

Trillium Health Partners
2200 Eglinton Avenue West
Mississauga, ON L5M 2N1
905 813 2200
thp.ca

CONSULTANT:

CUMULUS ARCHITECTS INC.
160 Pears Ave. - Suite 300
Toronto, ON M5R 3P8
416-539-0763
www.cumulusarch.com

SEAL:



This drawing, as an instrument of service, is the property of Cumulus Architects Inc. the copyright in the same being reserved to them. No reproduction is allowed without the permission of Cumulus Architects Inc. and when made must bear its name.

This drawing is not to be scaled. The contractor is to verify dimensions and data noted herein for conformity with the conditions on site and is responsible for reporting in writing any discrepancy to Cumulus Architects Inc. for adjustment.

Cumulus will not be liable for any claims or damages arising from the unauthorized use of this drawing or any portion thereof.

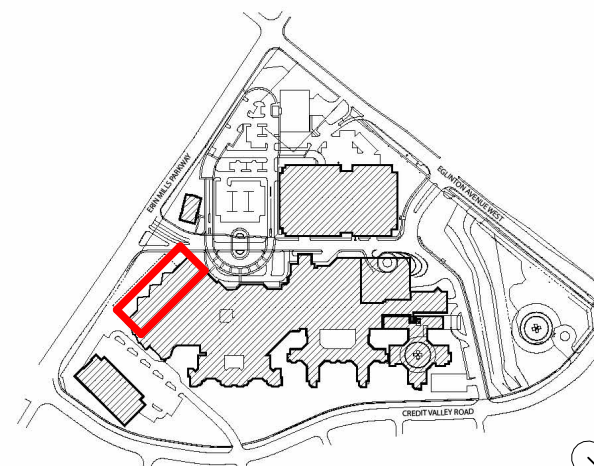

KEY PLAN

6	Issued for Tender	2025/12/16
5	Issued for Building Permit	2025/12/02
2	Issued For MOH 2.3 Costing	2024/09/13
1	Issued For MOH 1.3/2.1/2.2	2023/10/18
NO	DESCRIPTION	DATE

SHEET REVISION

PROJECT:

Oncology Radiation Treatment Expansion
2200 Eglinton Ave W,
Mississauga, ON L5M 2N1

TITLE:

OVERALL REFLECTED
CEILING PLAN

PROJECT NO:

23010

CHECKED:

Checker

DRAWING NO:

A300



1 RCP - LEVEL 1 Phase 1 (Workstations)
1 : 50

LEGEND - RCP SYMBOLS

LAY-IN ACT1 ACOUSTIC TILES IN T-BAR GRID SYSTEM. REFER TO FINISH SCHEDULE.

GYPSUM BOARD ON METAL FRAMING AS REQUIRED AND SUSPENDED FROM STRUCTURE.

FEATURE BLUE GYPSUM BOARD ON METAL FRAMING AS REQUIRED AND SUSPENDED FROM STRUCTURE. COLOUR TO BE P17. REFER TO FINISHES SCHEDULE.

LIGHTING
CEILING MOUNTED LIGHT FIXTURES.

CEILING MOUNTED EXIT LIGHT WITH DIRECTIONAL ARROW AS INDICATED (REFER TO ELECTRICAL)

CEILING MOUNTED WIRELESS ACCESS POINT

CEILING MOUNTED SMOKE DETECTOR (REFER TO ELECTRICAL)

EMERGENCY VOICE COMMUNICATION SYSTEM

OCCUPANCY SENSOR

SPRINKLER

NURSE CALL DOME LIGHT

HVAC
SUPPLY AIR DIFFUSER.

RETURN AIR GRILLE.

CCTV CAMERA

NOTE: ALL ACCESSORIES ON FEATURE CEILING TO BE PAINTED P17 TO MATCH BLUE GYPSUM BOARD

NOTE: REFER TO ME DRAWINGS AND SPECIFICATIONS FOR DEVICES.

LEGEND - RCP

NOT IN CONTRACT / NOT IN SCOPE AREA

EXISTING CONSTRUCTION

NEW CONSTRUCTION

EMERGENCY POWER TO LIGHTS (REFER TO ELEC.)

GENERAL NOTES:

THE REFLECTED CEILING PLAN AND ASSOCIATED ENLARGED CEILING PLANS SHOW LOCATION FOR CRITICAL CEILING COMPONENTS AND DEVICES. NOT ALL CEILING ELEMENTS OF ALL TRADES ARE SHOWN. REFER TO ELECTRICAL, MECHANICAL, COMMUNICATION, AVI AND SECURITY DRAWINGS AS THEY APPLY FOR FULL SCOPE OF WORK AND QUANTITIES.

CONTRACTOR TO LAYOUT PIPING, DUCTWORK AND OTHER MAJOR ELEMENTS IN CEILING PLENUM SPACE AND COORDINATE FOR ADEQUATE CLEARANCES FOR RECESSED CEILING DEVICES TO MAINTAIN LAYOUT AS INDICATED IN THE REFLECTED CEILING PLANS. ADVISE CONSULTANTS OF DISCREPANCIES WITH THE DIMENSIONED PLANS OR CONFLICTS WITH OTHER PARTS OF THE WORK. ADJUST LOCATIONS AS REQUIRED BASED ON REVIEW.

FOR ALL ELECTRICAL ACCESSORIES AND COVERPLATES PROVIDE STANDARD WHITE COLOUR, UNLESS OTHERWISE NOTED. COORDINATE WITH ARCHITECT PRIOR TO PURCHASE AND INSTALLATION OF MATERIALS. NO BLANK PLATES ARE PERMITTED.

LOCATE UNDIMENSIONED SPRINKLER HEADS, SPEAKERS, LIGHT FIXTURES AND OTHER ITEMS IN THE CENTRE OF SUSPENDED ACOUSTIC CEILING TILES UNLESS OTHERWISE NOTED.

VERIFY WITH CONSULTANT THE INSTALLATION HEIGHT OF ALL SUSPENDED OR WALL-MOUNTED LIGHTING FIXTURES PRIOR TO INSTALLATION. WHERE POSSIBLE PROVIDE 'SLACK' SUSPENSION SYSTEM TO ALLOW FOR HEIGHT ADJUSTMENT UPON CONSULTANT REVIEW IN THE FIELD.

CUT EXISTING GWB CEILINGS AS REQUIRED TO FACILITATE INSTALLATION OF ELECTRICAL OR MECHANICAL SERVICES AND REPAIR CEILINGS TO PRE-EXISTING CONDITIONS. ALLOW FOR SUCH CEILING REPAIRS OF FLOOR LEVEL BELOW, IF REQUIRED. SCOPE OF SUCH WORK FOR REPAIRS SHALL BE ESTABLISHED AT TIME OF BID AND INCLUDED IN BASE AMOUNT.

FINISH AND COLOUR OF ACCESS PANELS, HVAC DIFFUSERS, REGISTERS, LIGHT FIXTURES, CEILING TRIM, DRAPERY POCKETS, SPEAKER GRILLES AND OTHER CEILING MOUNTED DEVICES TO MATCH SCHEDULED CEILING COLOUR UNLESS OTHERWISE NOTED.

1

MECHANICAL SERVICE WORK ABOVE

2

GWB BULKHEAD OVER MILLWORK, REFER TO DETAIL

3

PATCH & MAKE GOOD EXISTING CEILING AS REQUIRED. (TYP)

2200 Eglinton Avenue West
Mississauga, ON L5M 2N1
905 813 2200
thp.ca

160 Pears Ave. - Suite 300
Toronto, ON M5R 3P8
416-539-0763
www.cumulusarch.com

CLIENT:

CONSULTANT:

SEAL:

THE ONTARIO ASSOCIATION OF ARCHITECTS
JOSEPH SZASZKIEWICZ
LICENCE 6085

This drawing, as an instrument of service, is the property of Cumulus Architects Inc. the copyright in the same being reserved to them. No reproduction is allowed without the permission of Cumulus Architects Inc. and when made must bear its name.

This drawing is not to be scaled. The contractor is to verify dimensions and data noted herein for conformity with the conditions on site and is responsible for reporting in writing any discrepancy to Cumulus Architects Inc. for adjustment.

Cumulus will not be liable for any claims or damages arising from the unauthorized use of this drawing or any portion thereof.

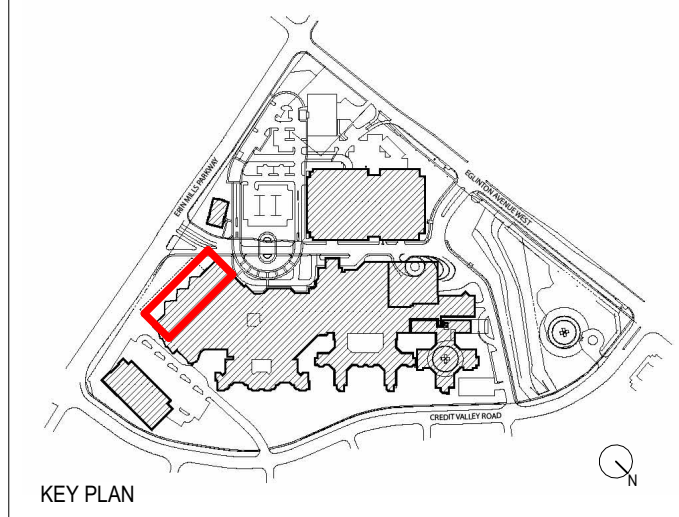

SHEET REVISION		
6	Issued for Tender	2025/12/16
5	Issued for Building Permit	2025/12/02
4	Issued For MOH 2.3 Resubmission	2025/06/20
2	Issued For MOH 2.3 Costing	2024/09/13
NO	DESCRIPTION	DATE
PROJECT:		
Oncology Radiation Treatment Expansion		
2200 Eglinton Ave W, Mississauga, ON L5M 2N1		
TITLE:		
REFLECTED CEILING PLAN PHASE 1		
PROJECT NO: 23010		DRAWING NO:
CHECKED: Checker		A301

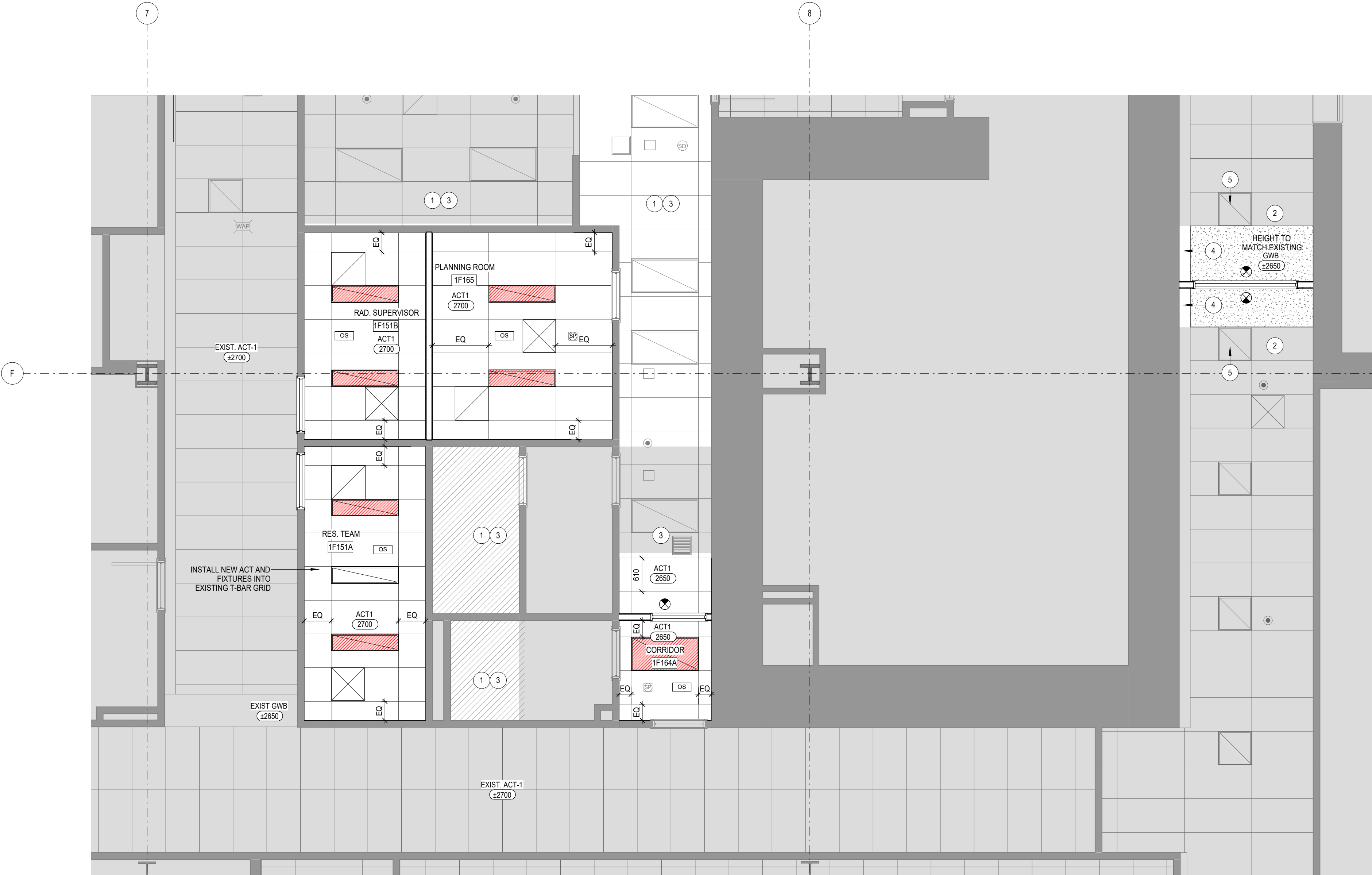

1 RCP - LEVEL 1 Phase 1 - (Staff Area)
1:50

LEGEND - RCP

- NOT IN CONTRACT / NOT IN SCOPE AREA
- EXISTING CONSTRUCTION
- NEW CONSTRUCTION
- EMERGENCY POWER TO LIGHTS (REFER TO ELEC.)

GENERAL NOTES:

THE REFLECTED CEILING PLAN AND ASSOCIATED ENLARGED CEILING PLANS SHOW LOCATION FOR CRITICAL CEILING COMPONENTS AND DEVICES. NOT ALL CEILING ELEMENTS OF ALL TRADES ARE SHOWN. REFER TO ELECTRICAL, MECHANICAL, COMMUNICATION, AVI AND SECURITY DRAWINGS AS THEY APPLY FOR FULL SCOPE OF WORK AND QUANTITIES.

CONTRACTOR TO LAYOUT PIPING, DUCTWORK AND OTHER MAJOR ELEMENTS IN CEILING PLENUM SPACE AND COORDINATE FOR ADEQUATE CLEARANCES FOR RECESSED CEILING DEVICES TO MAINTAIN LAYOUT AS INDICATED IN THE REFLECTED CEILING PLANS. ADVISE CONSULTANTS OF DISCREPANCIES WITH THE DIMENSIONED PLANS OR CONFLICTS WITH OTHER PARTS OF THE WORK. ADJUST LOCATIONS AS REQUIRED BASED ON REVIEW.

FOR ALL ELECTRICAL ACCESSORIES AND COVERPLATES PROVIDE STANDARD WHITE COLOUR, UNLESS OTHERWISE NOTED. COORDINATE WITH ARCHITECT PRIOR TO PURCHASE AND INSTALLATION OF MATERIALS. NO BLANK PLATES ARE PERMITTED.

LOCATE UNDIMENSIONED SPRINKLER HEADS, SPEAKERS, LIGHT FIXTURES AND OTHER ITEMS IN THE CENTRE OF SUSPENDED ACOUSTIC CEILING TILES UNLESS OTHERWISE NOTED.

FINISH AND COLOUR OF ACCESS PANELS, HVAC DIFFUSERS, REGISTERS, LIGHT FIXTURES, CEILING TRIM, DRAPERY POCKETS, SPEAKER GRILLES AND OTHER CEILING MOUNTED DEVICES TO MATCH SCHEDULED CEILING COLOUR UNLESS OTHERWISE NOTED.

CUT EXISTING GWB CEILINGS AS REQUIRED TO FACILITATE INSTALLATION OF ELECTRICAL OR MECHANICAL SERVICES AND REPAIR CEILINGS TO PRE-EXISTING CONDITIONS. ALLOW FOR SUCH CEILING REPAIRS OF FLOOR LEVEL BELOW, IF REQUIRED. SCOPE OF SUCH WORK FOR REPAIRS SHALL BE ESTABLISHED AT TIME OF BID AND INCLUDED IN BASE AMOUNT.

VERIFY WITH CONSULTANT THE INSTALLATION HEIGHT OF ALL SUSPENDED OR WALL-MOUNTED LIGHTING FIXTURES PRIOR TO INSTALLATION. WHERE POSSIBLE PROVIDE 'SLACK' SUSPENSION SYSTEM TO ALLOW FOR HEIGHT ADJUSTMENT UPON CONSULTANT REVIEW IN THE FIELD.

- MECHANICAL SERVICE WORK ABOVE
- GWB BULKHEAD OVER MILLWORK, REFER TO DETAIL
- PATCH & MAKE GOOD EXISTING CEILING AS REQUIRED. (TYP)
- LIGHT COVE TO BE MODIFIED AS REQUIRED AND REINSTATED IN PLACE.
- EXISTING LIGHT TO BE REMOVED AND RE-CONNECTED TO EMERGENCY CIRCUIT FOR MAGLOCK REQUIREMENTS.

LEGEND - RCP SYMBOLS

- LAY-IN ACT1 ACOUSTIC TILES IN T-BAR GRID SYSTEM. REFER TO FINISH SCHEDULE.
- GYPSUM BOARD ON METAL FRAMING AS REQUIRED AND SUSPENDED FROM STRUCTURE.
- FEATURE BLUE GYPSUM BOARD ON METAL FRAMING AS REQUIRED AND SUSPENDED FROM STRUCTURE. COLOUR TO BE P17. REFER TO FINISHES SCHEDULE.

NOTE: ALL ACCESSORIES ON FEATURE CEILING TO BE PAINTED P17 TO MATCH BLUE GYPSUM BOARD

CEILING FIXTURES/DEVICES LEGEND

NOTE: REFER TO ME DRAWINGS AND SPECIFICATIONS FOR DEVICES.

- LIGHTING
- CEILING MOUNTED LIGHT FIXTURES.

LIFE SAFETY + COMMUNICATION

- SPRINKLER
- OCCUPANCY SENSOR
- CEILING MOUNTED SMOKE DETECTOR (REFER TO ELECTRICAL)
- EMERGENCY VOICE COMMUNICATION SYSTEM
- CEILING MOUNTED WIRELESS ACCESS POINT
- CEILING MOUNTED EXIT LIGHT WITH DIRECTIONAL ARROW AS INDICATED (REFER TO ELECTRICAL)
- CCTV CAMERA
- NURSE CALL DOME LIGHT
- HVAC
- SUPPLY AIR DIFFUSER.
- RETURN AIR GRILLE.

CLIENT:

Trillium Health Partners
2200 Eglinton Avenue West
Mississauga, ON L5M 2N1
905 813 2200
thp.ca

CONSULTANT:

CUMULUS ARCHITECTS INC.
160 Pears Ave. - Suite 300
Toronto, ON M5R 3P8
416-539-0763
www.cumulusarch.com

SEAL:



This drawing, as an instrument of service, is the property of Cumulus Architects Inc. the copyright in the same being reserved to them. No reproduction is allowed without the permission of Cumulus Architects Inc. and when made must bear its name.

This drawing is not to be scaled. The contractor is to verify dimensions and data noted herein for conformity with the conditions on site and is responsible for reporting in writing any discrepancy to Cumulus Architects Inc. for adjustment.

Cumulus will not be liable for any claims or damages arising from the unauthorized use of this drawing or any portion thereof.

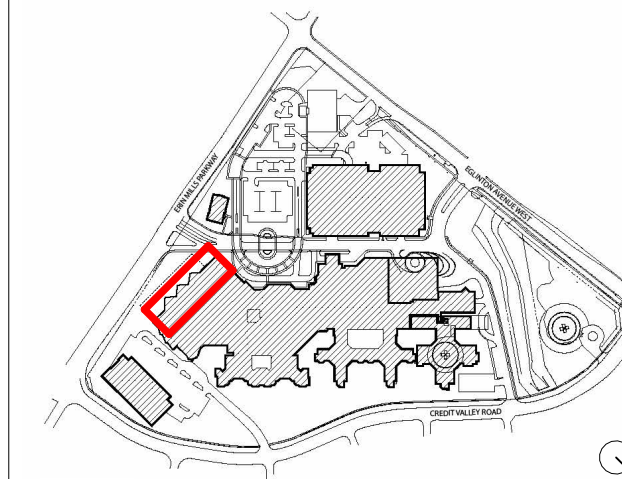

KEY PLAN

NO	DESCRIPTION	DATE
6	Issued for Tender	2025/12/16
5	Issued for Building Permit	2025/12/02
4	Issued For MOH 2.3 Resubmission	2025/06/20
2	Issued For MOH 2.3 Costing	2024/09/13

PROJECT:
Oncology Radiation Treatment Expansion
2200 Eglinton Ave W,
Mississauga, ON L5M 2N1

TITLE:

REFLECTED CEILING PLAN
PHASE 1

PROJECT NO:
23010
CHECKED:
Checker

DRAWING NO:

A302

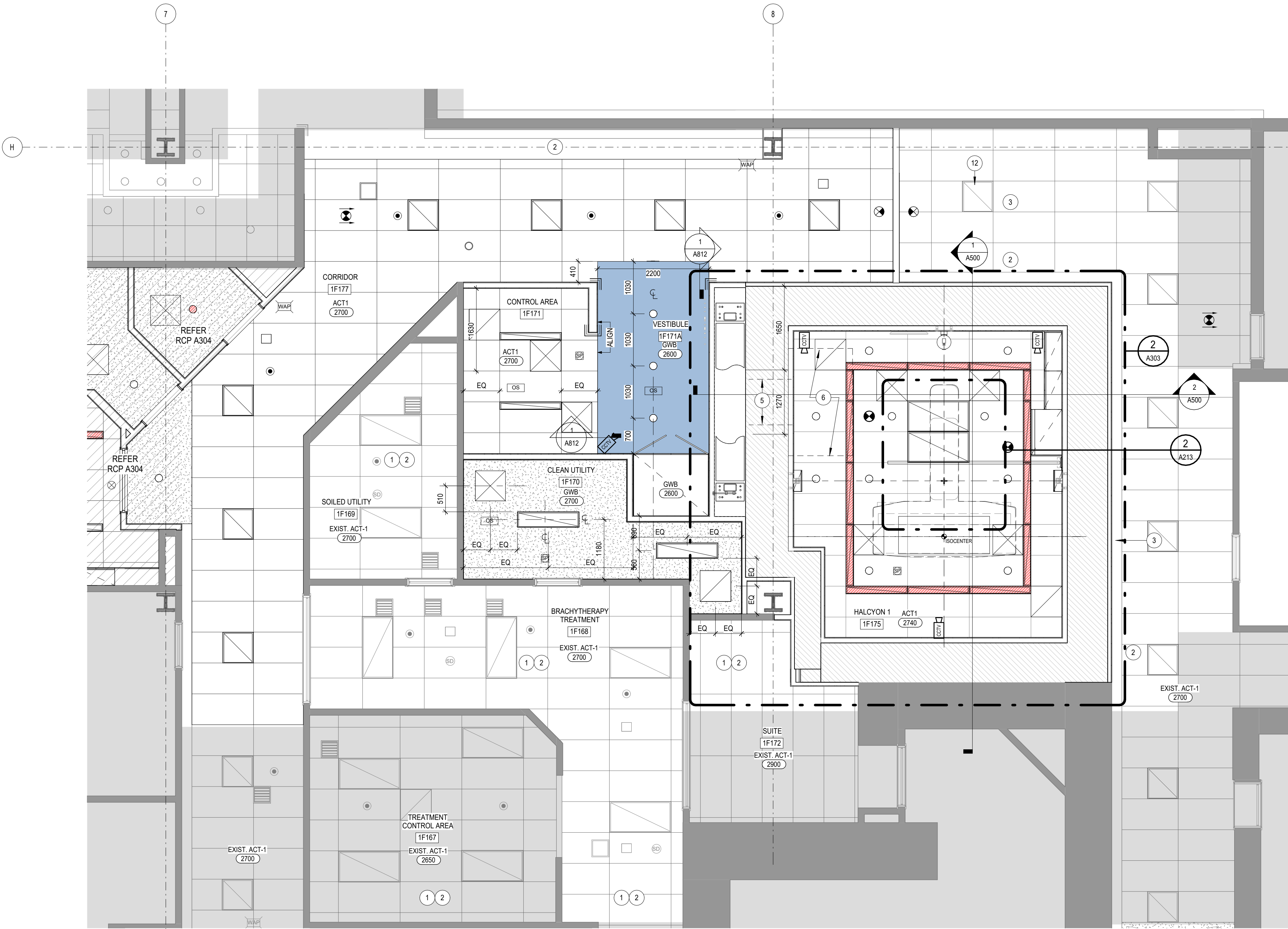

1 RCP - LEVEL 1 Phase 2 (Halcyon 1)
1:50

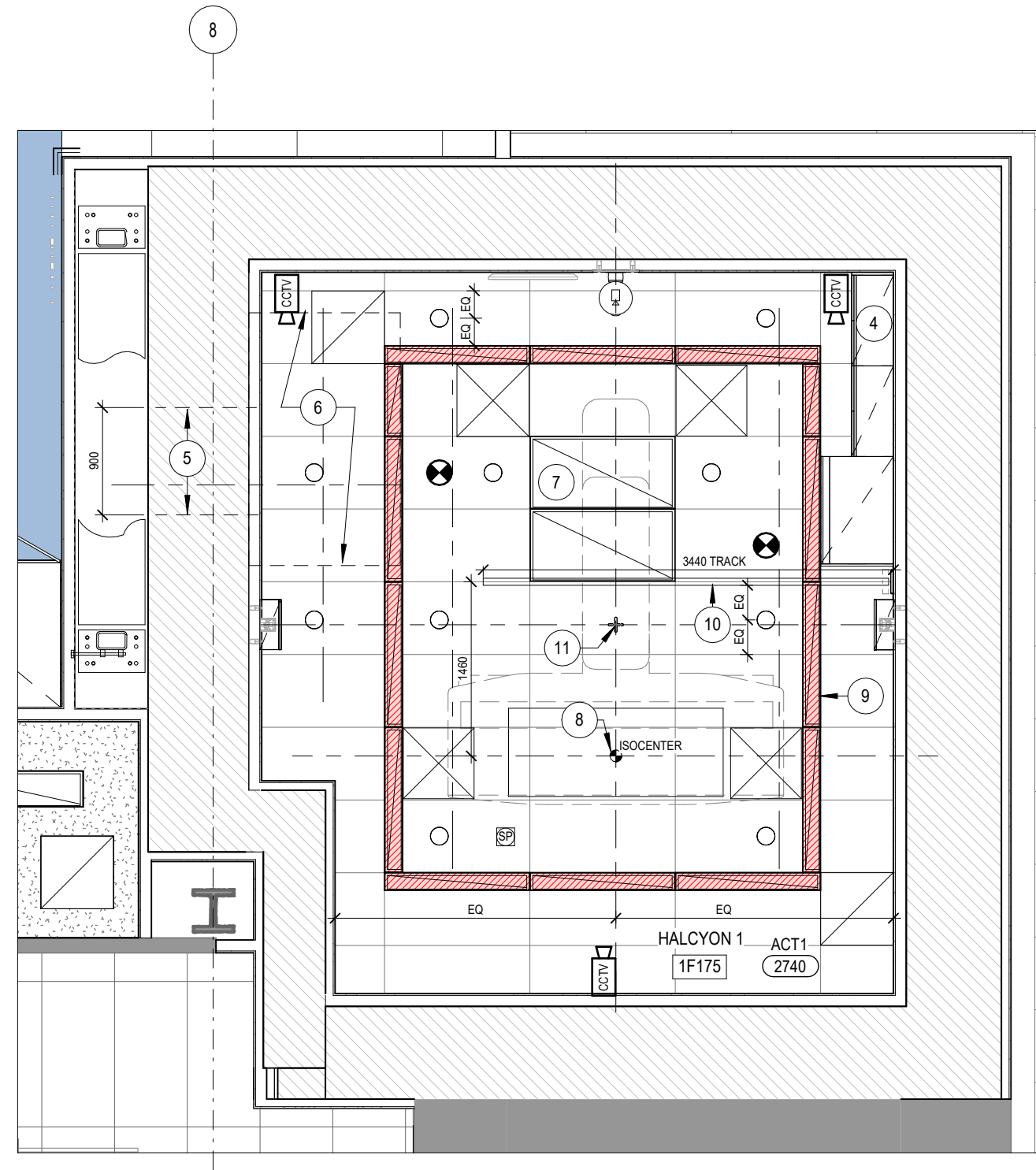

2 RCP - Halcyon 1 Ceiling Layout
1:50

LEGEND - RCP

- NOT IN CONTRACT / NOT IN SCOPE AREA
- EXISTING CONSTRUCTION
- NEW CONSTRUCTION
- EMERGENCY POWER TO LIGHTS (REFER TO ELEC.)

GENERAL NOTES:

THE REFLECTED CEILING PLAN AND ASSOCIATED ENLARGED CEILING PLANS SHOW LOCATION FOR CRITICAL CEILING COMPONENTS AND DEVICES. NOT ALL CEILING ELEMENTS OF ALL TRADES ARE SHOWN. REFER TO ELECTRICAL, MECHANICAL, COMMUNICATION, AV AND SECURITY DRAWINGS AS THEY APPLY FOR FULL SCOPE OF WORK AND QUANTITIES.

CONTRACTOR TO LAYOUT PIPING, DUCTWORK AND OTHER MAJOR ELEMENTS IN CEILING PLENUM SPACE AND COORDINATE FOR ADEQUATE CLEARANCES FOR RECESSED CEILING DEVICES TO MAINTAIN LAYOUT AS INDICATED IN THE REFLECTED CEILING PLANS. ADVISE CONSULTANTS OF DISCREPANCIES WITH THE DIMENSIONED PLANS OR CONFLICTS WITH OTHER PARTS OF THE WORK. ADJUST LOCATIONS AS REQUIRED BASED ON REVIEW.

FOR ALL ELECTRICAL ACCESSORIES AND COVERPLATES PROVIDE STANDARD WHITE COLOUR, UNLESS OTHERWISE NOTED. COORDINATE WITH ARCHITECT PRIOR TO PURCHASE AND INSTALLATION OF MATERIALS. NO BLANK PLATES ARE PERMITTED.

LOCATE UNDIMENSIONED SPRINKLER HEADS, SPEAKERS, LIGHT FIXTURES AND OTHER ITEMS IN THE CENTRE OF SUSPENDED ACOUSTIC CEILING TILES UNLESS OTHERWISE NOTED.

FINISH AND COLOUR OF ACCESS PANELS, HVAC DIFFUSERS, REGISTERS, LIGHT FIXTURES, CEILING TRIM, DRAPERY POCKETS, SPEAKER GRILLES AND OTHER CEILING MOUNTED DEVICES TO MATCH SCHEDULED CEILING COLOUR UNLESS OTHERWISE NOTED.

CUT EXISTING GWB CEILINGS AS REQUIRED TO FACILITATE INSTALLATION OF ELECTRICAL OR MECHANICAL SERVICES AND REPAIR CEILINGS TO PRE-EXISTING CONDITIONS. ALLOW FOR SUCH CEILING REPAIRS OF FLOOR LEVEL BELOW, IF REQUIRED. SCOPE OF SUCH WORK FOR REPAIRS SHALL BE ESTABLISHED AT TIME OF BID AND INCLUDED IN BASE AMOUNT.

VERIFY WITH CONSULTANT THE INSTALLATION HEIGHT OF ALL SUSPENDED OR WALL-MOUNTED LIGHTING FIXTURES PRIOR TO INSTALLATION. WHERE POSSIBLE PROVIDE 'SLACK' SUSPENSION SYSTEM TO ALLOW FOR HEIGHT ADJUSTMENT UPON CONSULTANT REVIEW IN THE FIELD.

- MECHANICAL SERVICE WORK ABOVE
- PATCH & MAKE GOOD EXISTING CEILING AS REQUIRED (TYP)
- LIGHT COVE TO BE MODIFIED AS REQUIRED AND REINSTATED IN PLACE.
- GWB BULKHEAD OVER MILLWORK. REFER TO DETAIL.
- LINE OF SERVICE PENETRATION THROUGH SHIELDING
- LINE OF PENETRATION SHIELDING BY MANUFACTURER. EXACT SIZE TBC.
- GWB BULKHEAD OVER MILLWORK. REFER TO DETAIL.
- VIRTUAL SKYLIGHT LIGHT PANELS. REFER TO ELECTRICAL.
- CONTRACTOR TO COORDINATE THE LOCATION OF ISOCENTER ON SITE AND LAYOUT CEILING ACCORDINGLY
- ACCENT COLOURED LIGHTING REFER TO ELECTRICAL.
- PATIENT ASSIST TRACK
- RECESSED LASER POSITIONING SYSTEM BY OTHERS

EXISTING LIGHT TO BE REMOVED AND RE-CONNECTED TO EMERGENCY CIRCUIT FOR MAGLOCK REQUIREMENTS.

LEGEND - RCP SYMBOLS

- LAY-IN ACT1 ACOUSTIC TILES IN T-BAR GRID SYSTEM. REFER TO FINISH SCHEDULE.
- GYPSUM BOARD ON METAL FRAMING AS REQUIRED AND SUSPENDED FROM STRUCTURE.
- FEATURE BLUE GYPSUM BOARD ON METAL FRAMING AS REQUIRED AND SUSPENDED FROM STRUCTURE. COLOUR TO BE P17. REFER TO FINISHES SCHEDULE.

NOTE: ALL ACCESSORIES ON FEATURE CEILING TO BE PAINTED P17 TO MATCH BLUE GYPSUM BOARD

CEILING FIXTURES/DEVICES LEGEND

NOTE: REFER TO ME DRAWINGS AND SPECIFICATIONS FOR DEVICES.

- LIGHTING
- CEILING MOUNTED LIGHT FIXTURES.

LIFE SAFETY + COMMUNICATION

- SPRINKLER
- OCCUPANCY SENSOR
- CEILING MOUNTED SMOKE DETECTOR (REFER TO ELECTRICAL)
- EMERGENCY VOICE COMMUNICATION SYSTEM
- CEILING MOUNTED WIRELESS ACCESS POINT
- CEILING MOUNTED EXIT LIGHT WITH DIRECTIONAL ARROW AS INDICATED (REFER TO ELECTRICAL)
- CCTV CAMERA
- NURSE CALL DOME LIGHT
- HVAC
- SUPPLY AIR DIFFUSER.
- RETURN AIR GRILLE.

CLIENT:

Trillium Health Partners
2200 Eglinton Avenue West
Mississauga, ON, L5M 2N1
905 813 2200
thp.ca

CONSULTANT:

CUMULUS ARCHITECTS INC.
160 Pears Ave. - Suite 300
Toronto, ON M5R 3P8
416-539-0763
www.cumulusarch.com

SEAL:



This drawing, as an instrument of service, is the property of Cumulus Architects Inc. the copyright in the same being reserved to them. No reproduction is allowed without the permission of Cumulus Architects Inc. and when made must bear its name.

This drawing is not to be scaled. The contractor is to verify dimensions and data noted herein for conformity with the conditions on site and is responsible for reporting in writing any discrepancy to Cumulus Architects Inc. for adjustment.

Cumulus will not be liable for any claims or damages arising from the unauthorized use of this drawing or any portion thereof.

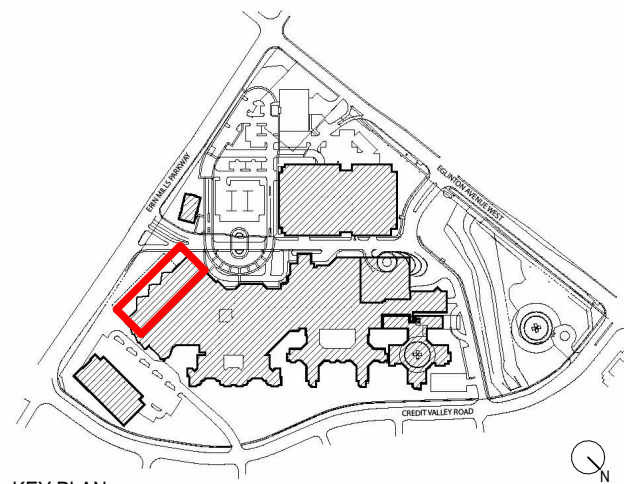

KEY PLAN

NO	DESCRIPTION	DATE
6	Issued for Tender	2025/12/16
5	Issued for Building Permit	2025/12/02
4	Issued For MOH 2.3 Resubmission	2025/06/20
2	Issued For MOH 2.3 Costing	2024/09/13

PROJECT:
Oncology Radiation Treatment Expansion
2200 Eglinton Ave W,
Mississauga, ON L5M 2N1

TITLE:
REFLECTED CEILING PLAN
PHASE 2

PROJECT NO:
23010
CHECKED:
Checker

DRAWING NO:
A303

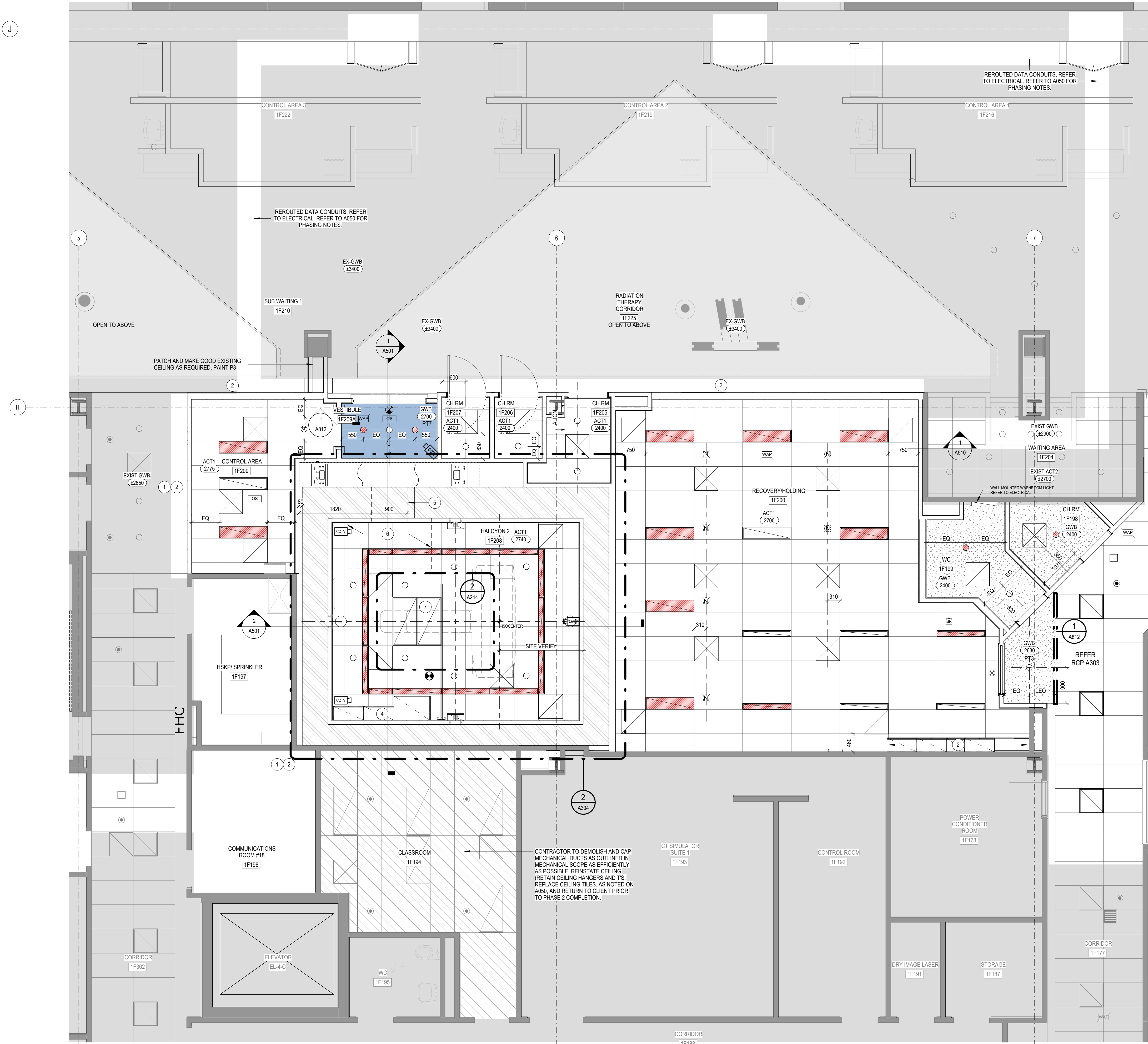

1 RCP - LEVEL 1 Phase 2 (Halcyon 2)
1:50

LEGEND - RCP SYMBOLS

- LAY-IN ACT1 ACOUSTIC TILES IN T-BAR GRID SYSTEM. REFER TO FINISH SCHEDULE.
- GYPSUM BOARD ON METAL FRAMING AS REQUIRED AND SUSPENDED FROM STRUCTURE.
- FEATURE BLUE GYPSUM BOARD ON METAL FRAMING AS REQUIRED AND SUSPENDED FROM STRUCTURE. COLOUR TO BE P77. REFER TO FINISHES SCHEDULE.

NOTE: ALL ACCESSORIES ON FEATURE CEILING TO BE PAINTED P77 TO MATCH BLUE GYPSUM BOARD

CEILING FIXTURES/DEVICES LEGEND

NOTE: REFER TO M&E DRAWINGS AND SPECIFICATIONS FOR DEVICES.

- LIGHTING**
 - CEILING MOUNTED LIGHT FIXTURES.
- LIFE SAFETY + COMMUNICATION**
 - SPRINKLER
 - OCCUPANCY SENSOR
 - CEILING MOUNTED SMOKE DETECTOR (REFER TO ELECTRICAL)
 - EMERGENCY VOICE COMMUNICATION SYSTEM (REFER TO ELECTRICAL)
 - CEILING MOUNTED WIRELESS ACCESS POINT (REFER TO ELECTRICAL)
 - CEILING MOUNTED EXIT LIGHT WITH DIRECTIONAL ARROW AS INDICATED (REFER TO ELECTRICAL)
 - CCTV CAMERA (REFER TO ELECTRICAL)
 - NURSE CALL DOME LIGHT
 - HVAC**
 - SUPPLY AIR DIFFUSER.
 - RETURN AIR GRILLE.

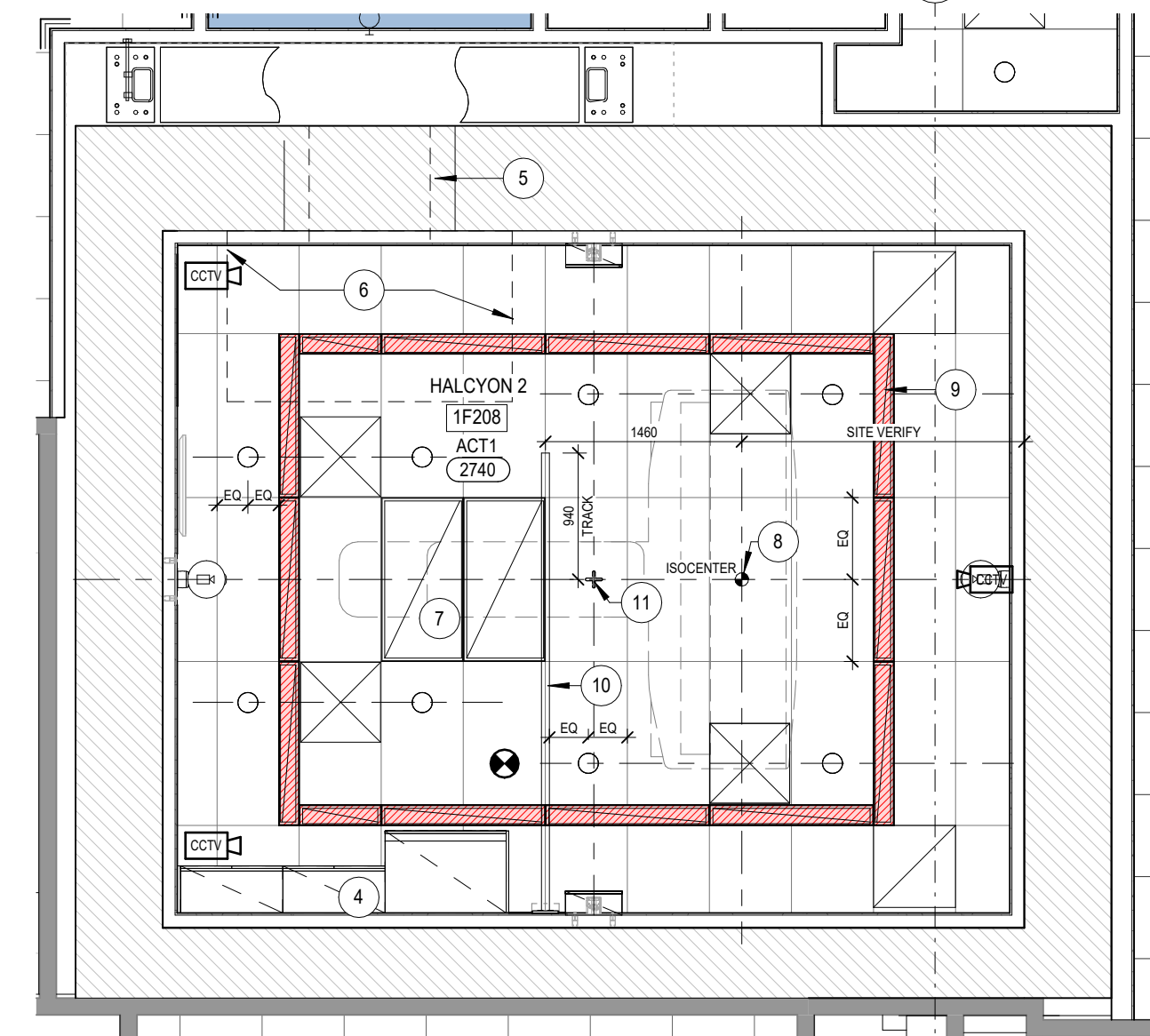

2 RCP - Halcyon 2 Ceiling Layout
1:50

LEGEND - RCP

- NOT IN CONTRACT / NOT IN SCOPE AREA
- EXISTING CONSTRUCTION
- NEW CONSTRUCTION
- EMERGENCY POWER TO LIGHTS (REFER TO ELEC.)

GENERAL NOTES:

THE REFLECTED CEILING PLAN AND ASSOCIATED ENLARGED CEILING PLANS SHOW LOCATION FOR CRITICAL CEILING COMPONENTS AND DEVICES. NOT ALL CEILING ELEMENTS OF ALL TRADES ARE SHOWN. REFER TO ELECTRICAL, MECHANICAL, COMMUNICATION, AV AND SECURITY DRAWINGS AS THEY APPLY FOR FULL SCOPE OF WORK AND QUANTITIES.

CONTRACTOR TO LAYOUT PIPING, DUCTWORK AND OTHER MAJOR ELEMENTS IN CEILING PLENUM SPACE AND COORDINATE FOR ADEQUATE CLEARANCES FOR RECESSED CEILING DEVICES TO MAINTAIN LAYOUT AS INDICATED IN THE REFLECTED CEILING PLANS. ADVISE CONSULTANTS OF DISCREPANCIES WITH THE DIMENSIONED PLANS OR CONFLICTS WITH OTHER PARTS OF THE WORK. ADJUST LOCATIONS AS REQUIRED BASED ON REVIEW.

FOR ALL ELECTRICAL ACCESSORIES AND COVERPLATES PROVIDE STANDARD WHITE COLOUR, UNLESS OTHERWISE NOTED. COORDINATE WITH ARCHITECT PRIOR TO PURCHASE AND INSTALLATION OF MATERIALS. NO BLANK PLATES ARE PERMITTED.

LOCATE UNDIMENSIONED SPRINKLER HEADS, SPEAKERS, LIGHT FIXTURES AND OTHER ITEMS IN THE CENTRE OF SUSPENDED ACOUSTIC CEILING TILES UNLESS OTHERWISE NOTED.

FINISH AND COLOUR OF ACCESS PANELS, HVAC DIFFUSERS/REGISTERS, LIGHT FIXTURES, CEILING TRIM, DRAPERY POCKETS, SPEAKER GRILLES AND OTHER CEILING MOUNTED DEVICES TO MATCH SCHEDULED CEILING COLOUR UNLESS OTHERWISE NOTED.

CUT EXISTING GWB CEILINGS AS REQUIRED TO FACILITATE INSTALLATION OF ELECTRICAL OR MECHANICAL SERVICES AND REPAIR CEILINGS TO PRE-EXISTING CONDITIONS. ALLOW FOR SUCH CEILING REPAIRS OF FLOOR LEVEL BELOW, IF REQUIRED. SCOPE OF SUCH WORK FOR REPAIRS SHALL BE ESTABLISHED AT TIME OF BID AND INCLUDED IN BASE AMOUNT.

VERIFY WITH CONSULTANT THE INSTALLATION HEIGHT OF ALL SUSPENDED OR WALL-MOUNTED LIGHTING FIXTURES PRIOR TO INSTALLATION. WHERE POSSIBLE PROVIDE SLACK SUSPENSION SYSTEM TO ALLOW FOR HEIGHT ADJUSTMENT UPON CONSULTANT REVIEW IN THE FIELD.

- MECHANICAL SERVICE WORK ABOVE
- PATCH & MAKE GOOD EXISTING CEILING AS REQUIRED. (TYP)
- LIGHT COVE TO BE MODIFIED AS REQUIRED AND REINSTATED IN PLACE.
- GWB BULKHEAD OVER MILLWORK, REFER TO DETAIL
- LINE OF SERVICE PENETRATION THROUGH SHIELDING
- LINE OF PENETRATION SHIELDING BY MANUFACTURER. EXACT SIZE TBC.
- VIRTUAL SKYLIGHT LIGHT PANELS, REFER TO ELECTRICAL
- CONTRACTOR TO COORDINATE THE LOCATION OF ISOCENTER ON SITE AND LAYOUT CEILING ACCORDINGLY
- ACCENT COLOURED LIGHTING REFER TO ELECTRICAL
- PATIENT ASSIST TRACK
- RECESSED LASER POSITIONING SYSTEM BY OTHERS

CLIENT:

Trillium Health Partners
2200 Eglinton Avenue West
Mississauga, ON, L5M 2N1
905 813 2200
thp.ca

CONSULTANT:

CUMULUS ARCHITECTS INC.
160 Pears Ave. - Suite 300
Toronto, ON M5R 3P8
416-539-0763
www.cumulusarch.com

SEAL:



This drawing, as an instrument of service, is the property of Cumulus Architects Inc. the copyright in the same being reserved to them. No reproduction is allowed without the permission of Cumulus Architects Inc. and when made must bear its name.

This drawing is not to be scaled. The contractor is to verify dimensions and data noted herein for conformity with the conditions on site and is responsible for reporting in writing any discrepancy to Cumulus Architects Inc. for adjustment.

Cumulus will not be liable for any claims or damages arising from the unauthorized use of this drawing or any portion thereof.

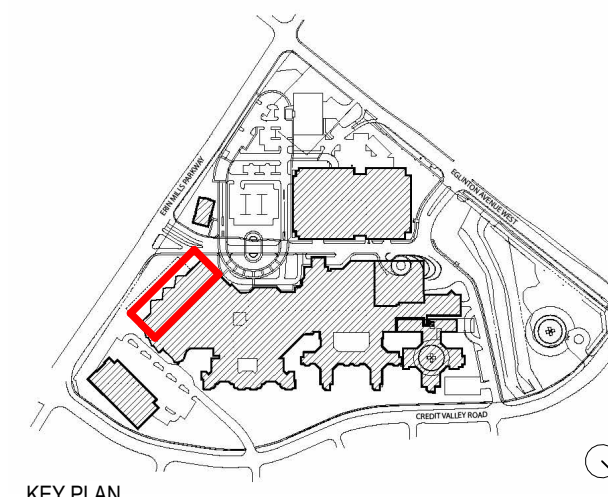

KEY PLAN

NO	DESCRIPTION	DATE
6	Issued for Tender	2025/12/16
5	Issued for Building Permit	2025/12/02
4	Issued For MOH 2.3 Resubmission	2025/06/20
2	Issued For MOH 2.3 Costing	2024/09/13

SHEET REVISION

PROJECT:
Oncology Radiation Treatment Expansion
2200 Eglinton Ave W,
Mississauga, ON L5M 2N1

TITLE:
**REFLECTED CEILING PLAN
PHASE 2**

PROJECT NO:
23010
CHECKED:
Checker

DRAWING NO:

A304

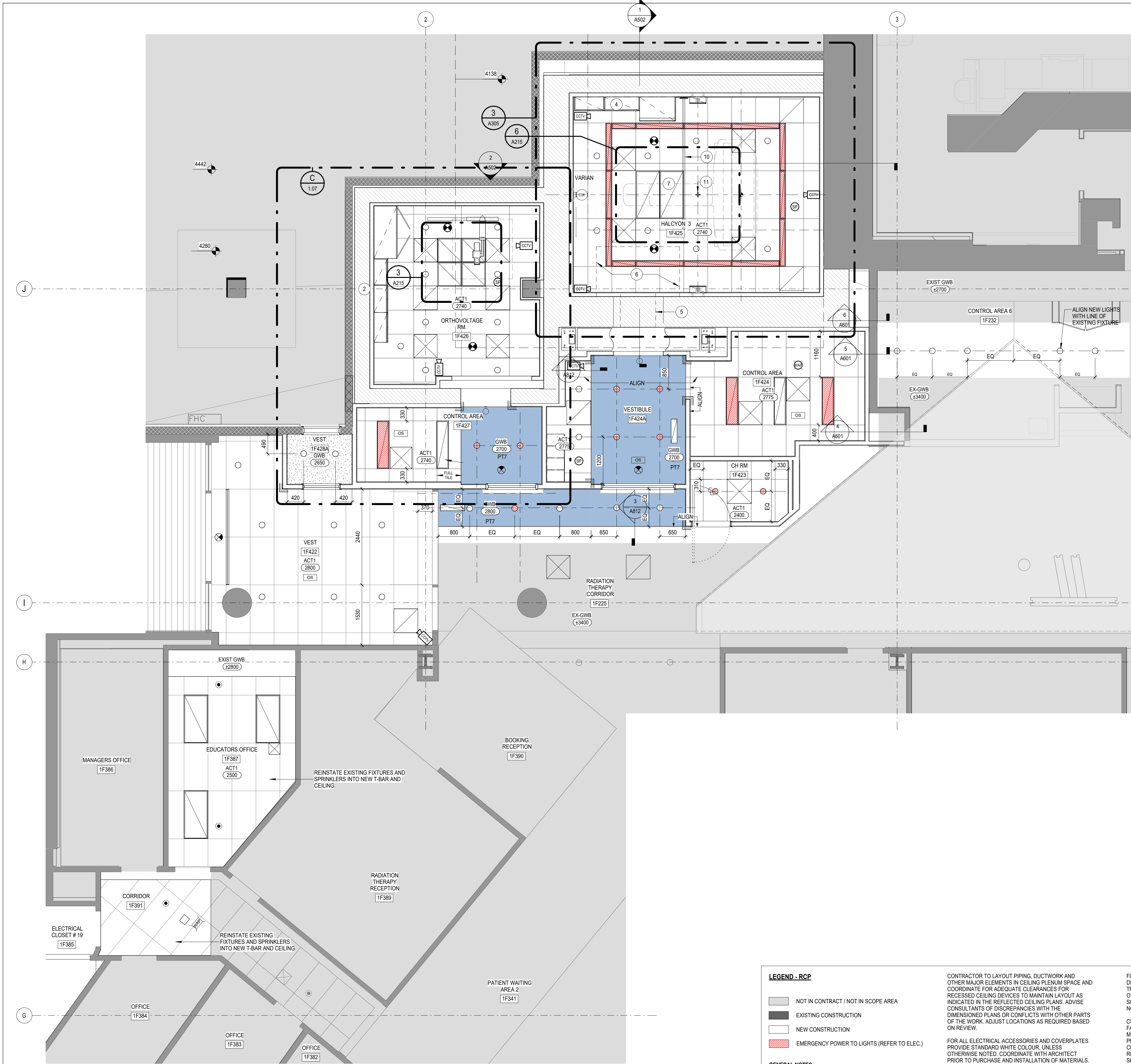

1 RCP - LEVEL 1 Phase 3 (Halcyon 3)
1: 50

LEGEND - RCP SYMBOLS

LAY-IN ACT1 ACOUSTIC TILES IN T-BAR GRID SYSTEM. REFER TO FINISH SCHEDULE.

GYPSUM BOARD ON METAL FRAMING AS REQUIRED AND SUSPENDED FROM STRUCTURE.

FEATURE BLUE GYPSUM BOARD ON METAL FRAMING AS REQUIRED AND SUSPENDED FROM STRUCTURE. COLOUR TO BE P17. REFER TO FINISHES SCHEDULE.

NOTE: ALL ACCESSORIES ON FEATURE CEILING TO BE PAINTED P77 TO MATCH BLUE GYPSUM BOARD

CEILING FIXTURES/DEVICES LEGEND

NOTE: REFER TO ME DRAWINGS AND SPECIFICATIONS FOR DEVICES.

LIGHTING

CEILING MOUNTED LIGHT FIXTURES.

LIFE SAFETY + COMMUNICATION

SPRINKLER

OCCUPANCY SENSOR

CEILING MOUNTED SMOKE DETECTOR (REFER TO ELECTRICAL)

EMERGENCY VOICE COMMUNICATION SYSTEM

CEILING MOUNTED WIRELESS ACCESS POINT

CEILING MOUNTED EXIT LIGHT WITH DIRECTIONAL ARROW AS INDICATED (REFER TO ELECTRICAL)

CCTV CAMERA

NURSE CALL DOME LIGHT

HVAC

SUPPLY AIR DIFFUSER.

RETURN AIR GRILLE.

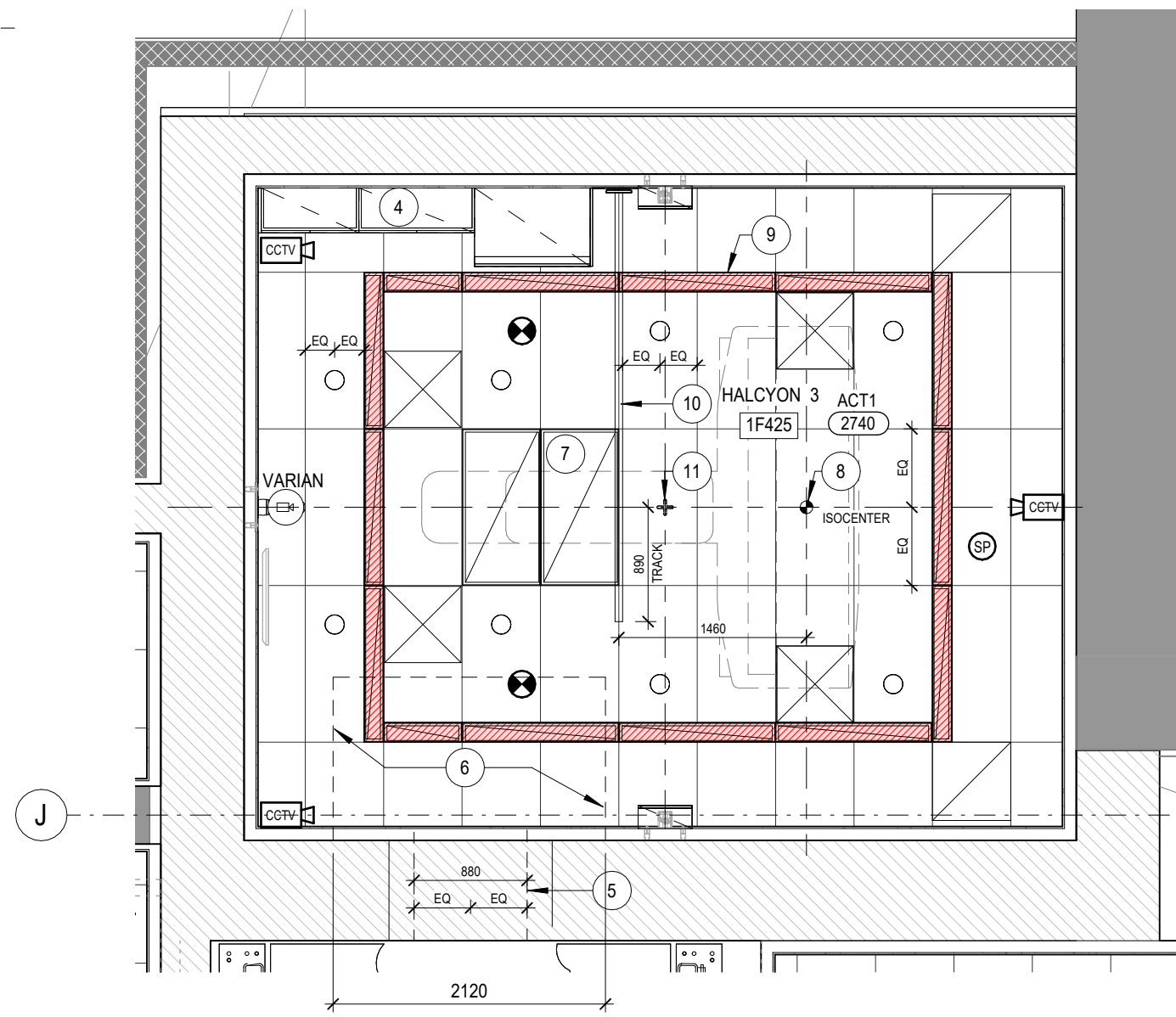

3 RCP - Halcyon 3 Ceiling Layout
1: 50

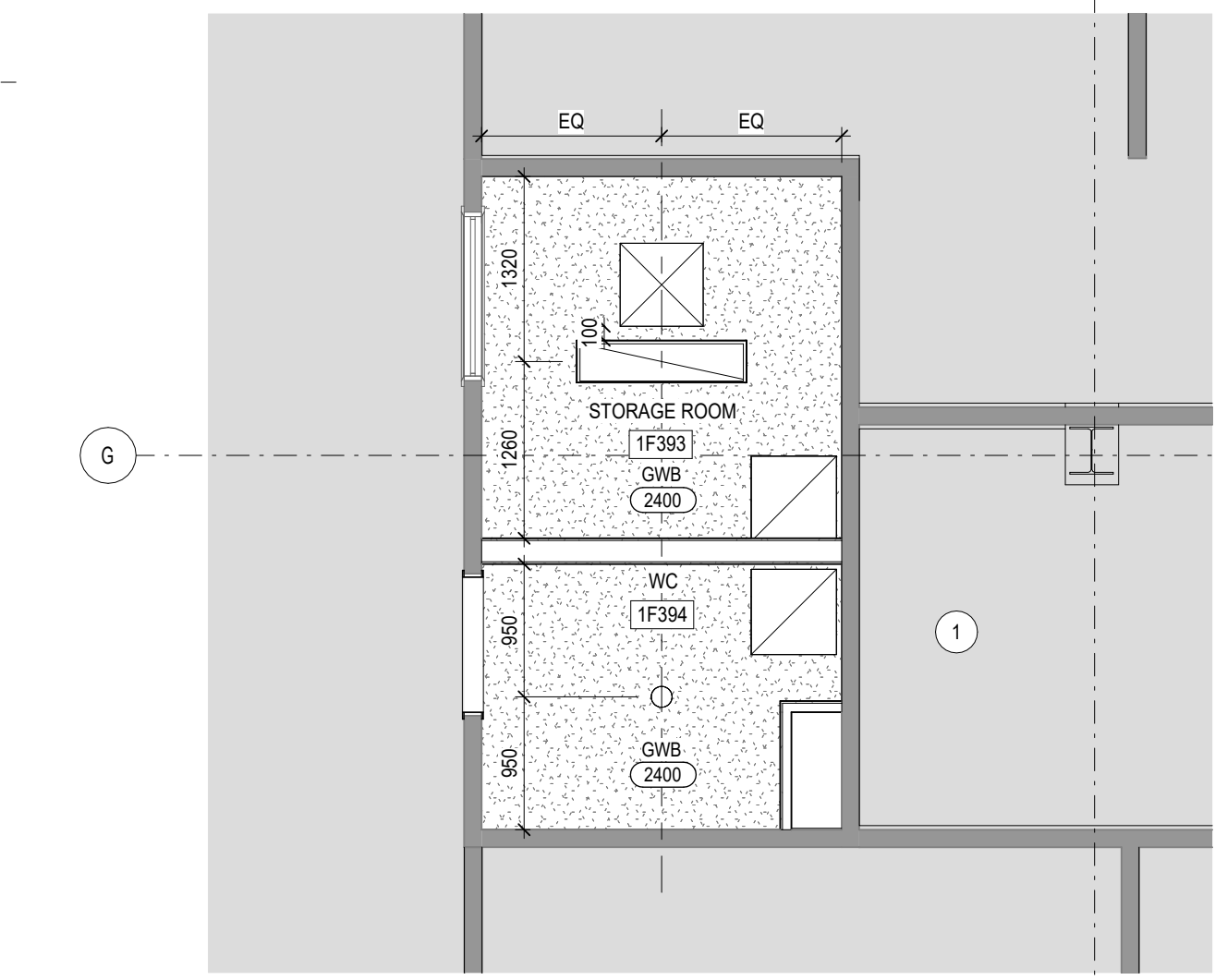

2 RCP LEVEL 1 Phase 3 (Storage & WC)
1: 50

LEGEND - RCP

NOT IN CONTRACT / NOT IN SCOPE AREA

EXISTING CONSTRUCTION

NEW CONSTRUCTION

EMERGENCY POWER TO LIGHTS (REFER TO ELEC.)

GENERAL NOTES:

THE REFLECTED CEILING PLAN AND ASSOCIATED ENLARGED CEILING PLANS SHOW LOCATION FOR CRITICAL CEILING COMPONENTS AND DEVICES. NOT ALL CEILING ELEMENTS OF ALL TRADES ARE SHOWN. REFER TO ELECTRICAL, MECHANICAL, COMMUNICATION, AND SECURITY DRAWINGS AS THEY APPLY FOR FULL SCOPE OF WORK AND QUANTITIES.

CONTRACTOR TO LAYOUT PIPING, DUCTWORK AND OTHER MAJOR ELEMENTS IN CEILING PLENUM SPACE AND COORDINATE FOR ADEQUATE CLEARANCES FOR RECESSED CEILING DEVICES TO MAINTAIN LAYOUT AS INDICATED IN THE REFLECTED CEILING PLANS. ADVISE CONSULTANTS OF DISCREPANCIES WITH THE DIMENSIONED PLANS OR CONFLICTS WITH OTHER PARTS OF THE WORK. ADJUST LOCATIONS AS REQUIRED BASED ON REVIEW.

FOR ALL ELECTRICAL ACCESSORIES AND COVERPLATES PROVIDE STANDARD WHITE COLOUR, UNLESS OTHERWISE NOTED. COORDINATE WITH ARCHITECT PRIOR TO PURCHASE AND INSTALLATION OF MATERIALS. NO BLANK PLATES ARE PERMITTED.

LOCATE UNDIMENSIONED SPRINKLER HEADS, SPEAKERS, LIGHT FIXTURES AND OTHER ITEMS IN THE CENTRE OF SUSPENDED ACOUSTIC CEILING TILES UNLESS OTHERWISE NOTED.

FINISH AND COLOUR OF ACCESS PANELS, HVAC DIFFUSERS, REGISTERS, LIGHT FIXTURES, CEILING TRIM, DRAPERY POCKETS, SPEAKER GRILLES AND OTHER CEILING MOUNTED DEVICES TO MATCH SCHEDULED CEILING COLOUR UNLESS OTHERWISE NOTED.

CUT EXISTING GWB CEILINGS AS REQUIRED TO FACILITATE INSTALLATION OF ELECTRICAL OR MECHANICAL SERVICES AND REPAIR CEILINGS TO PRE-EXISTING CONDITIONS. ALLOW FOR SUCH CEILING REPAIRS OF FLOOR LEVEL, BELOW, IF REQUIRED. SCOPE OF SUCH WORK FOR REPAIRS SHALL BE ESTABLISHED AT TIME OF BID AND INCLUDED IN BASE AMOUNT.

VERIFY WITH CONSULTANT THE INSTALLATION HEIGHT OF ALL SUSPENDED OR WALL-MOUNTED LIGHTING FIXTURES PRIOR TO INSTALLATION, WHERE POSSIBLE PROVIDE 'SLACK' SUSPENSION SYSTEM TO ALLOW FOR HEIGHT ADJUSTMENT UPON CONSULTANT REVIEW IN THE FIELD.

MECHANICAL SERVICE WORK ABOVE

PATCH & MAKE GOOD EXISTING CEILING AS REQUIRED, (TYP)

LIGHT COVE TO BE MODIFIED AS REQUIRED AND REINSTATED IN PLACE.

GWB BULKHEAD OVER MILLWORK, REFER TO DETAIL

LINE OF SERVICE PENETRATION THROUGH SHIELDING

LINE OF PENETRATION SHIELDING BY MANUFACTURER. EXACT SIZE TBC.

VIRTUAL SKYLIGHT LIGHT PANELS, REFER TO ELECTRICAL

CONTRACTOR TO COORDINATE THE LOCATION OF ISOCENTER ON SITE AND LAYOUT CEILING ACCORDINGLY

ACCENT COLOURED LIGHTING REFER TO ELECTRICAL

PATIENT ASSIST TRACK

RECESSED LASER POSITIONING SYSTEM BY OTHERS

CLIENT:

Trillium Health Partners 2200 Eglinton Avenue West
Mississauga, ON, L5M 2N1
905 813 2200
thp.ca

CONSULTANT:

CUMULUS ARCHITECTS INC. 160 Pears Ave. - Suite 300
Toronto, ON M5R 3P8
416-539-0763
www.cumulusarch.com

SEAL:

ONTARIO ASSOCIATION OF ARCHITECTS
Joseph Scaszewski
LICENCE 6085

This drawing, as an instrument of service, is the property of Cumulus Architects Inc. the copyright in the same being reserved to them. No reproduction is allowed without the permission of Cumulus Architects Inc. and when made must bear its name.

This drawing is not to be scaled. The contractor is to verify dimensions and data noted herein for conformity with the conditions on site and is responsible for reporting in writing any discrepancy to Cumulus Architects Inc. for adjustment.

Cumulus will not be liable for any claims or damages arising from the unauthorized use of this drawing or any portion thereof.

KEY PLAN

NO	DESCRIPTION	DATE
6	Issued For Tender	2025/12/16
5	Issued For Building Permit	2025/12/02
4	Issued For MOH 2.3 Resubmission	2025/06/20
2	Issued For MOH 2.3 Costing	2024/09/13
NO		

SHEET REVISION

PROJECT:
Oncology Radiation Treatment Expansion
2200 Eglinton Ave W,
Mississauga, ON L5M 2N1

TITLE:
**REFLECTED CEILING PLAN
PHASE 3**

PROJECT NO:
23010

CHECKED:
Checker

DRAWING NO:
A305

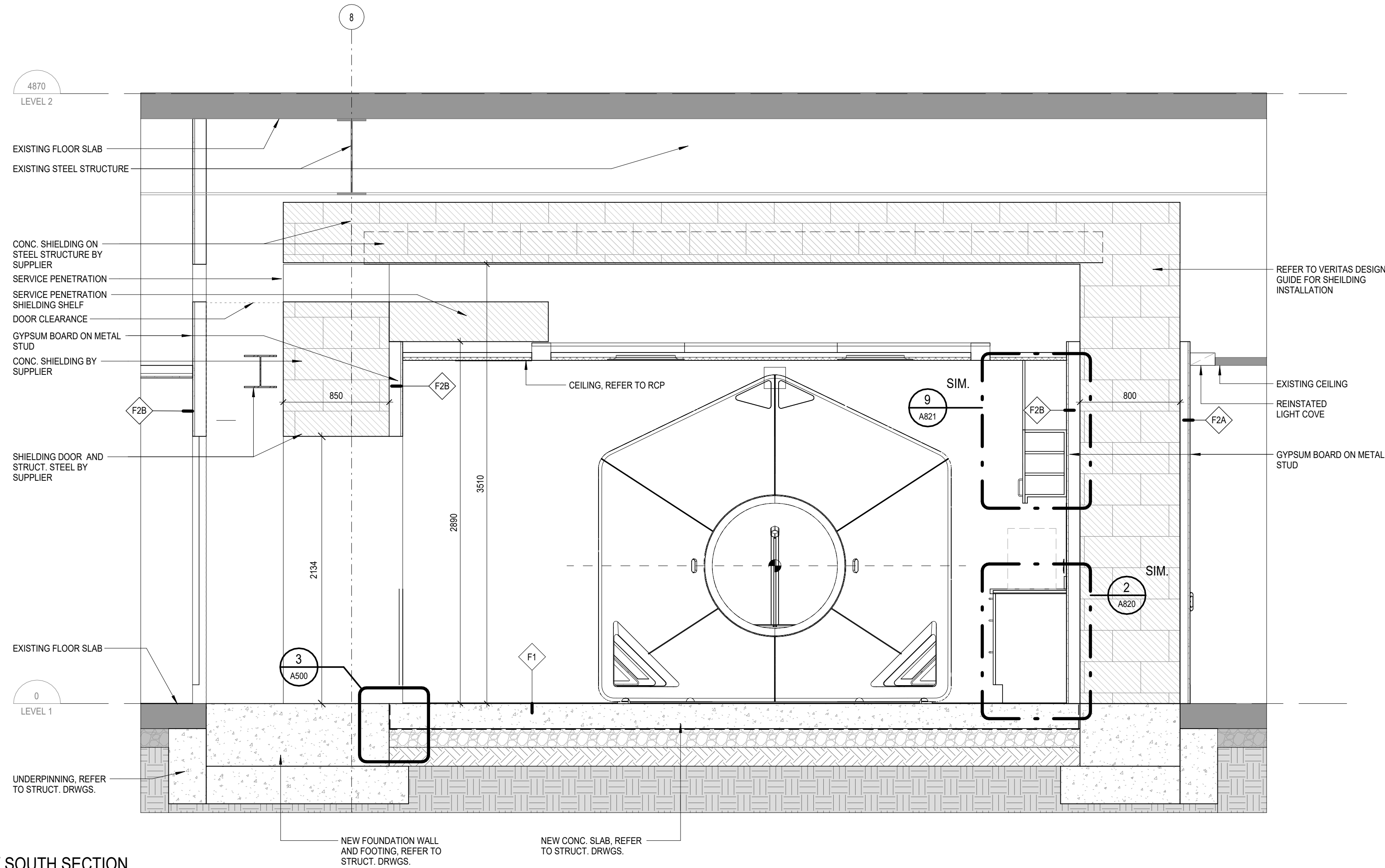

2 HALCYON 1 - NORTH / SOUTH SECTION
1:25



CONSULTANT:



SEAL:



This drawing, as an instrument of service, is the property of Cumulus Architects Inc., the copyright in the same being reserved to them. No reproduction is allowed without the permission of Cumulus Architects Inc. and when made must bear its name.

This drawing is not to be scaled. The contractor is to verify dimensions and data noted herein for conformity with the conditions on site and is responsible for reporting in writing any discrepancy to Cumulus Architects Inc. for adjustment.

Cumulus will not be liable for any claims or damages arising from the unauthorized use of this drawing or any portion thereof.

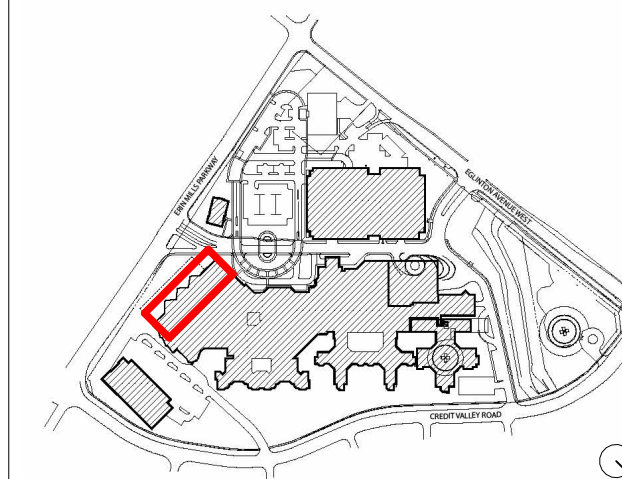

KEY PLANS

6	Issued for Tender	2025/1
5	Issued for Building Permit	2025/1
4	Issued For MOH 2.3 Resubmission	2025/0
2	Issued For MOH 2.3 Costing	2024/0
1	Issued For MOH 1.3/2.1/2.2	2023/1
NO	DESCRIPTION	DATE

PROJECT:
Oncology Radiation Treatment Expansion
2200 Eglinton Ave W,
Mississauga, ON L5M 2N1

TITLE:	HALCYON ROOM 1 SECTIONS
--------	-------------------------

PROJECT NO	23010
CHECKED:	Checker

DRAWING NO:

A500



PROJECT NO: 23010	DRAWING NO: A501
CHECKED: Checker	

A501

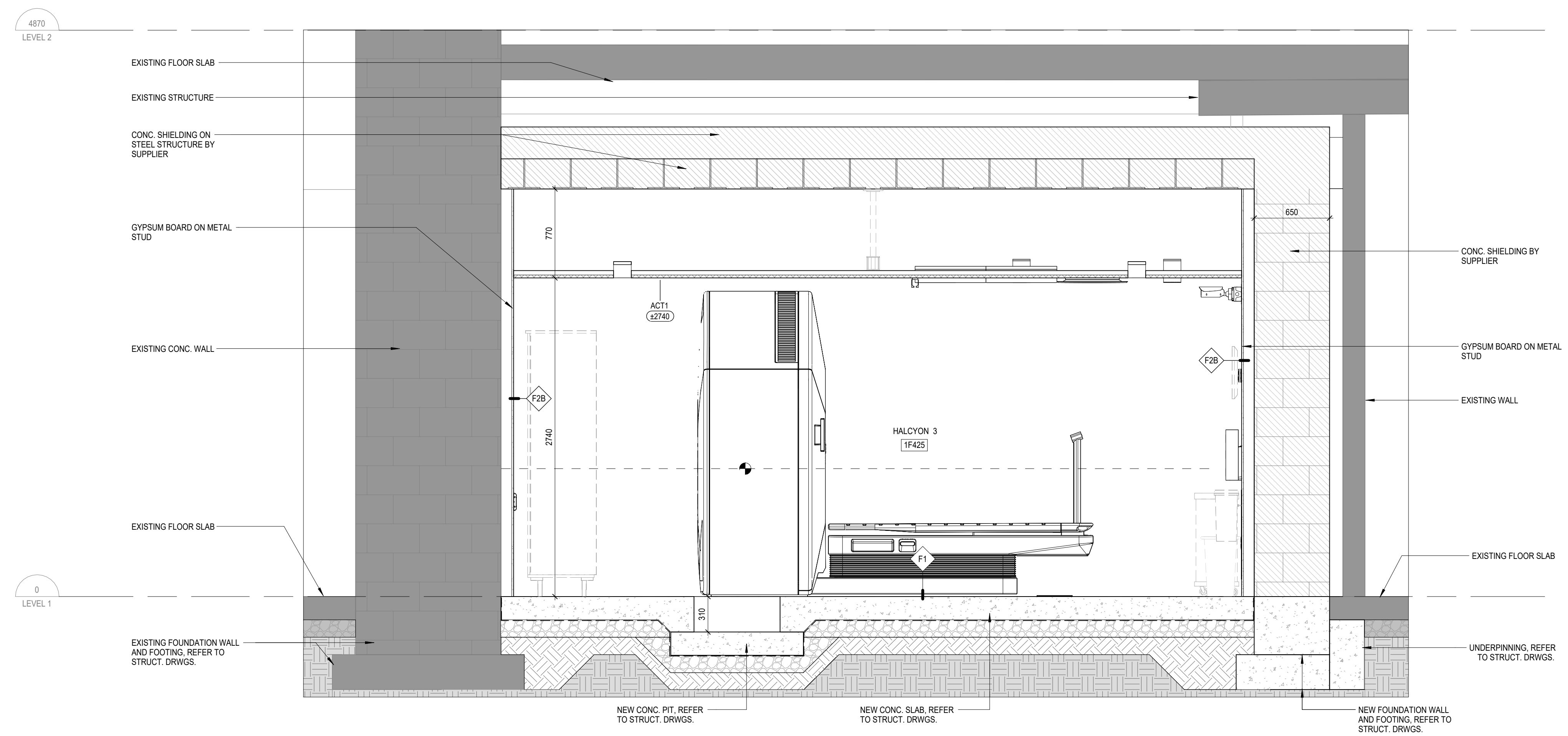

2 HALCYON 3 - NORTH / SOUTH SECTION
1:25

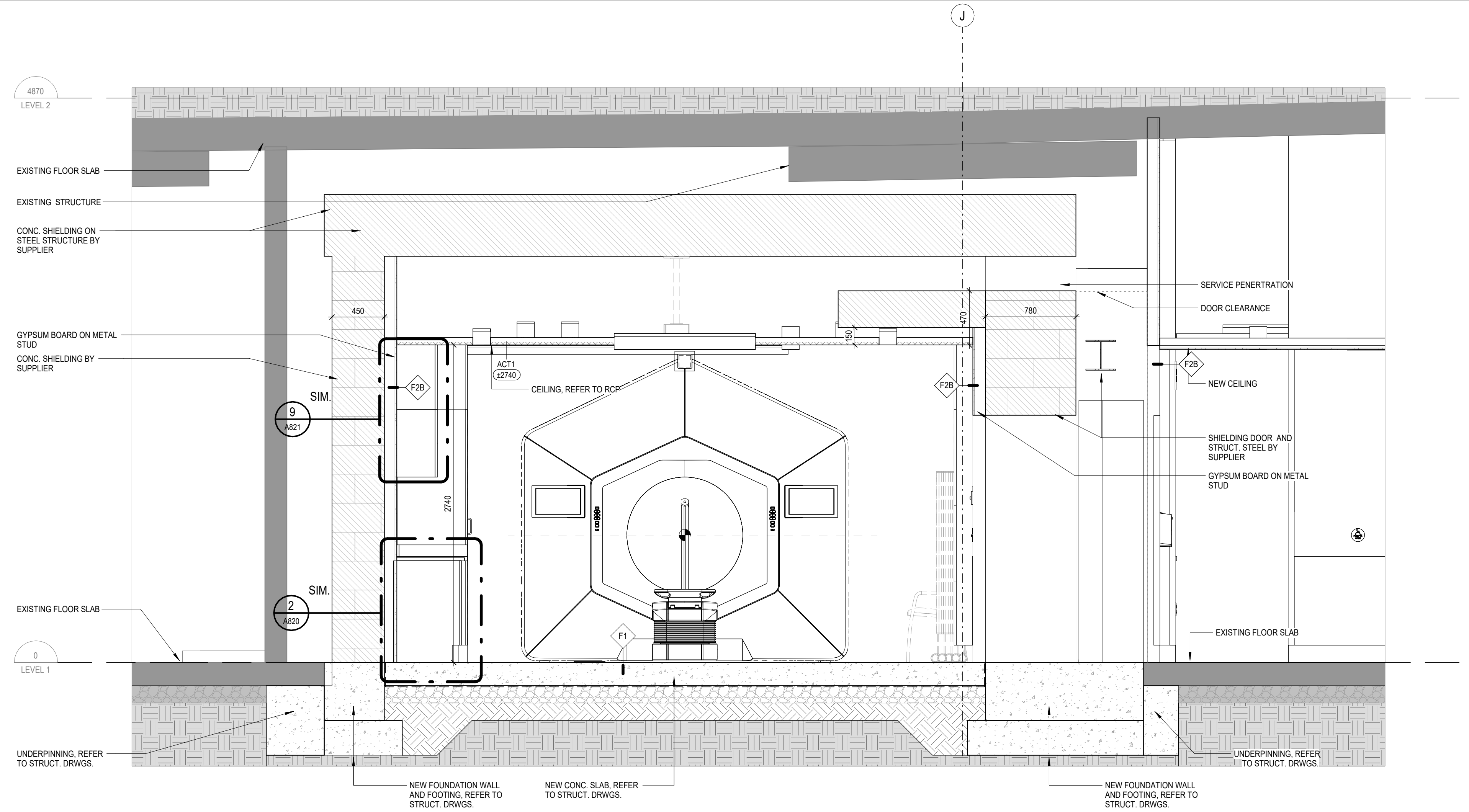

1 HALCYON 3 - EAST / WEST SECTION
1:25

CLIENT:

Trillium Health Partners
2200 Eglinton Avenue West
Mississauga, ON L5M 2N1
905 813 2200
thp.ca

CONSULTANT:

CUMULUS ARCHITECTS INC.
160 Pears Ave. - Suite 300
Toronto, ON M5R 3P8
416-539-0703
www.cumulusarch.com

SEAL:



This drawing, as an instrument of service, is the property of Cumulus Architects Inc. the copyright in the same being reserved to them. No reproduction is allowed without the permission of Cumulus Architects Inc. and when made must bear its name.

This drawing is not to be scaled. The contractor is to verify dimensions and data noted herein for conformity with the conditions on site and is responsible for reporting in writing any discrepancy to Cumulus Architects Inc. for adjustment.

Cumulus will not be liable for any claims or damages arising from the unauthorized use of this drawing or any portion thereof.

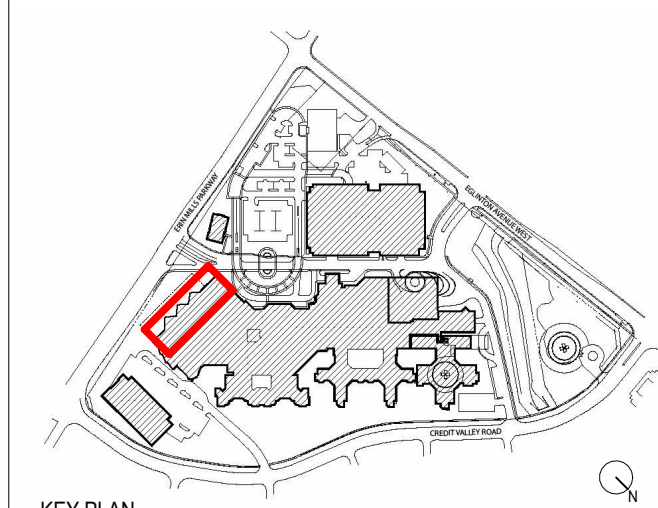

KEY PLAN

NO	DESCRIPTION	DATE
6	Issued for Tender	2025/12/16
5	Issued for Building Permit	2025/12/02
4	Issued For MOH 2.3 Resubmission	2025/06/20
2	Issued For MOH 2.3 Costing	2024/09/13

PROJECT:
Oncology Radiation Treatment Expansion
2200 Eglinton Ave W,
Mississauga, ON L5M 2N1

TITLE:
HALCYON ROOM 3 SECTIONS

PROJECT NO: 23010
DRAWING NO: **A502**
CHECKED: Checker

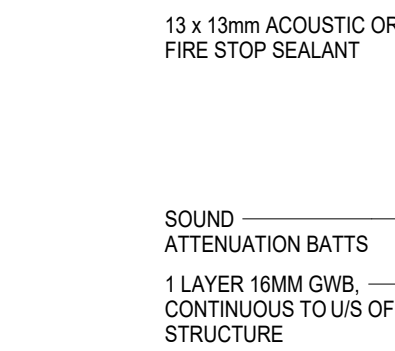

2 — 1 : 10



1:25

A510

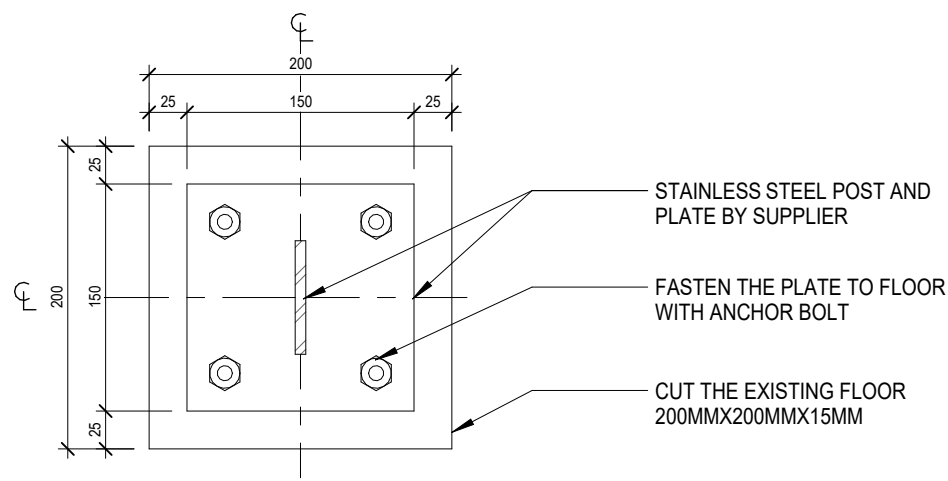

HANDRAIL PLATE - PLAN

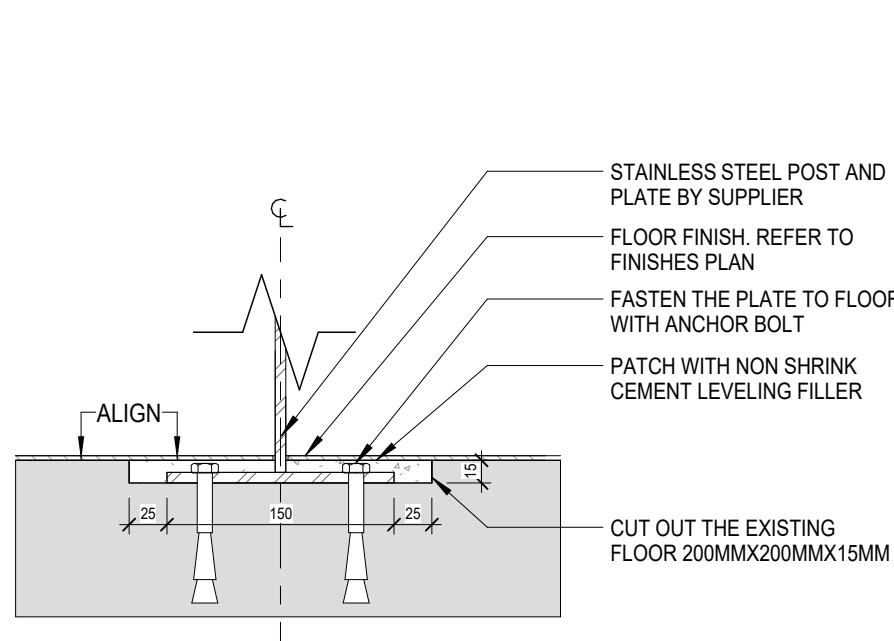

HANDRAIL PLATE - SECTION

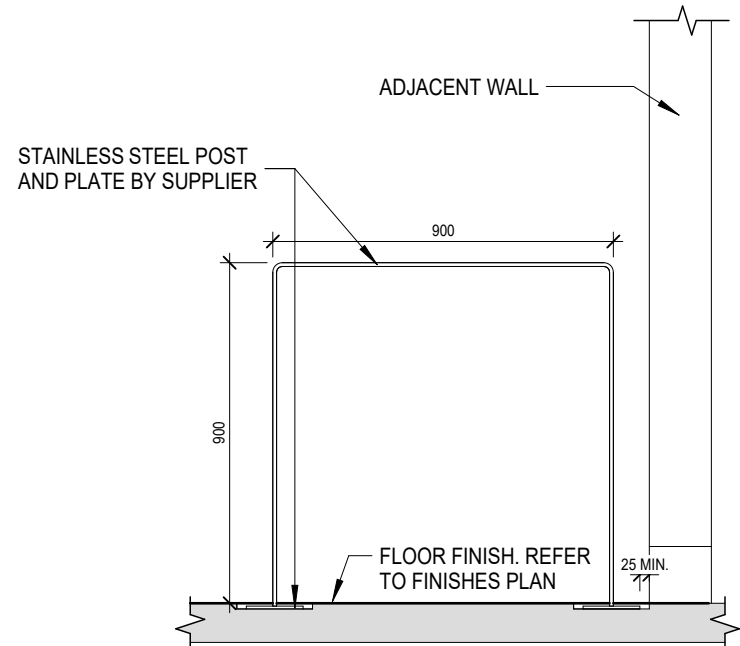

HANDRAIL PLATE - ELEVATION
NTS.

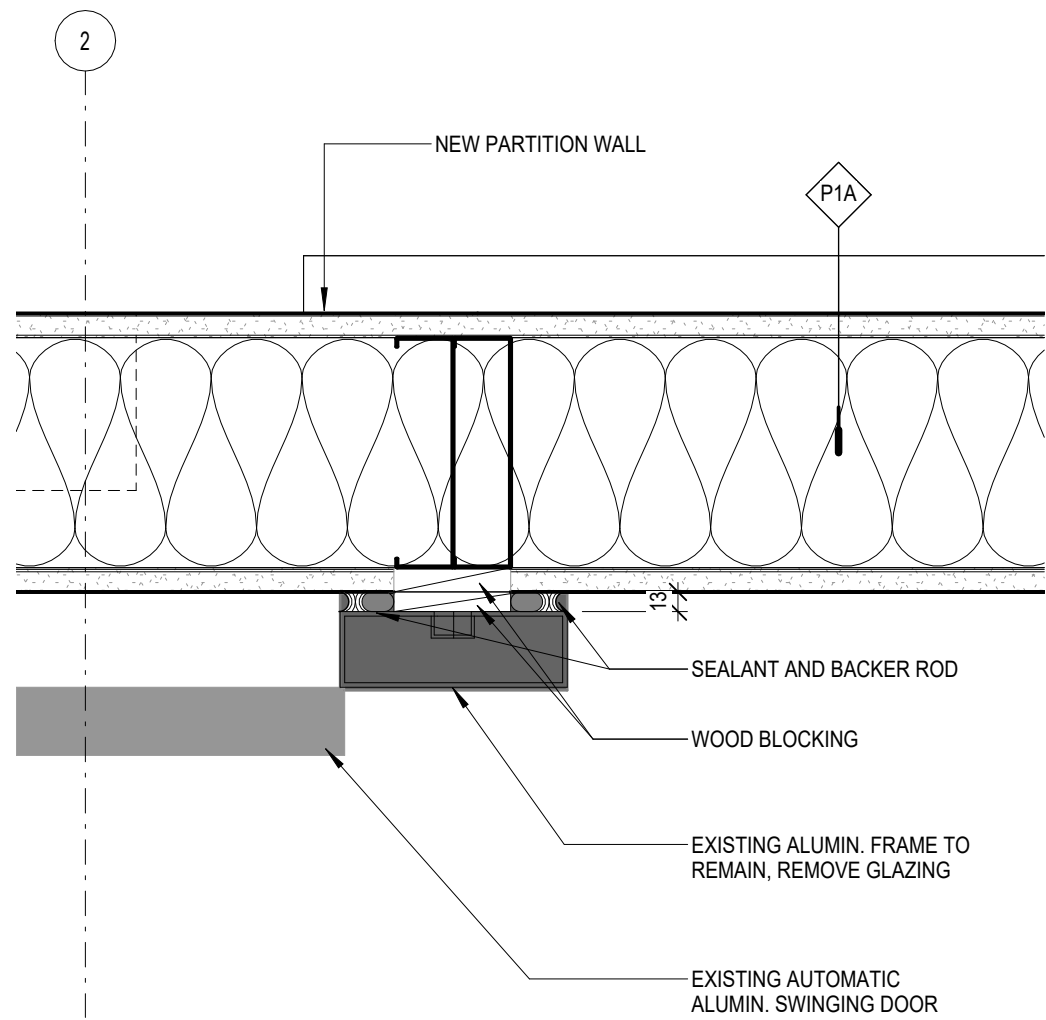

6 PLAN DETAIL - PHASE 3 VESTIBULE GLAZING SCREEN
1:5

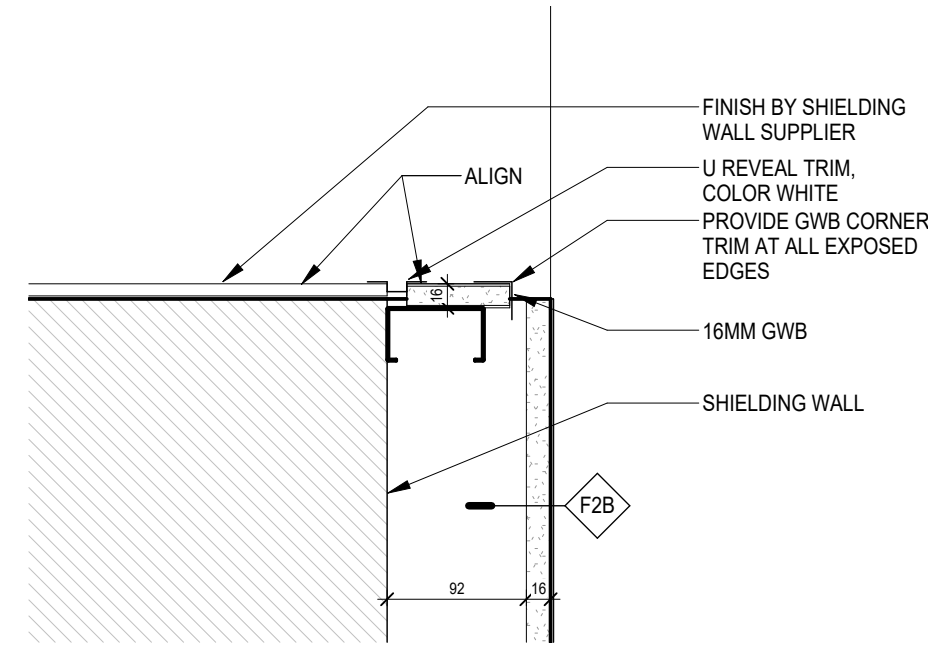

5 PLAN DETAIL - HALCYON 1 DOORWAY
1:5

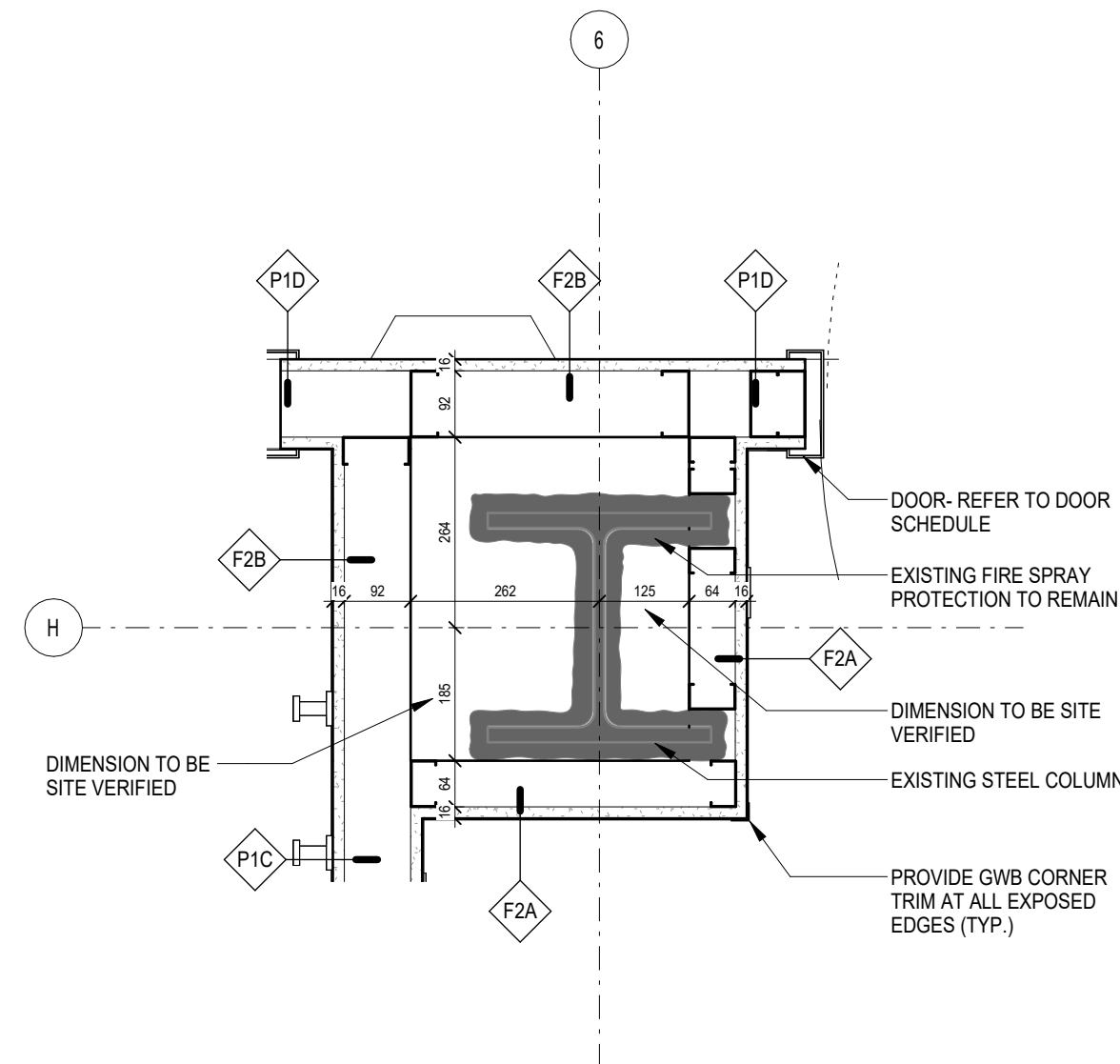

4 PLAN DETAIL - PHASE 2 CHANGEROOM
1:10

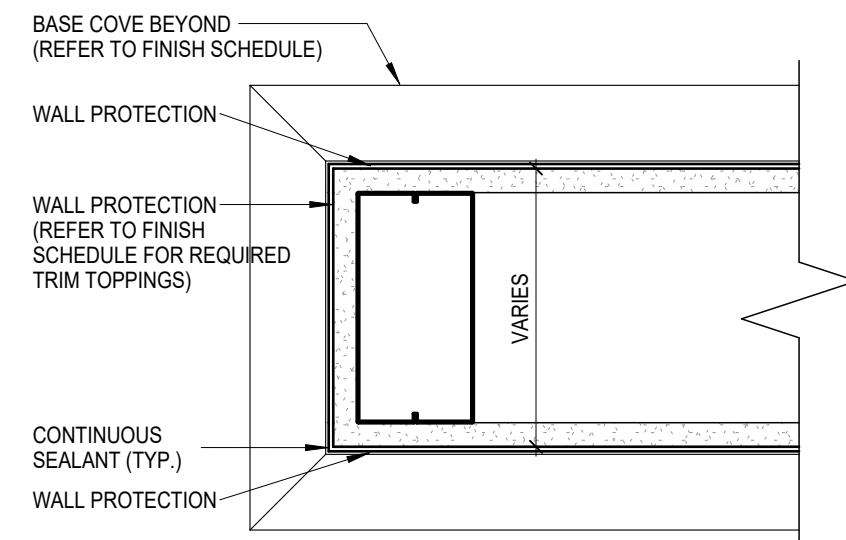

1 WRAPPED WALL PROTECTION CORNER (TYP.)
1:5

CLIENT:

Trillium Health Partners
2200 Eglinton Avenue West
Mississauga, ON L5M 2N1
905 813 2200
thp.ca

CONSULTANT:

CUMULUS ARCHITECTS INC.
160 Pears Ave. - Suite 300
Toronto, ON M5R 3P8
416-539-0763
www.cumulusarch.com

SEAL:



This drawing, as an instrument of service, is the property of Cumulus Architects Inc. the copyright in the same being reserved to them. No reproduction is allowed without the permission of Cumulus Architects Inc. and when made must bear its name.

This drawing is not to be scaled. The contractor is to verify dimensions and data noted herein for conformity with the conditions on site and is responsible for reporting in writing any discrepancy to Cumulus Architects Inc. for adjustment.

Cumulus will not be liable for any claims or damages arising from the unauthorized use of this drawing or any portion thereof.

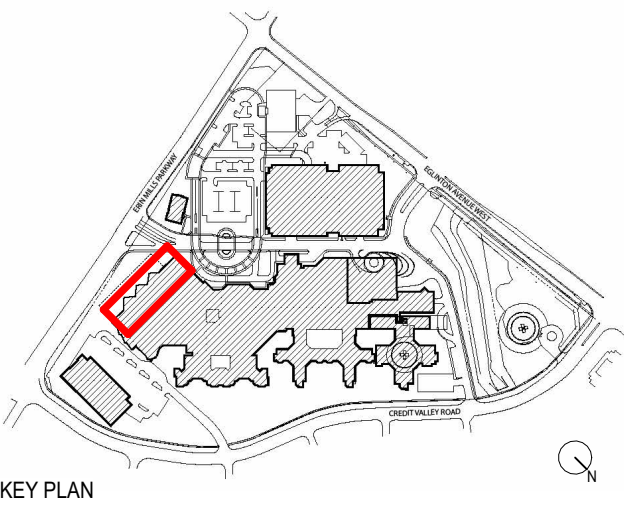

KEY PLAN

NO	DESCRIPTION	DATE
6	Issued For Tender	2025/12/16
5	Issued For Building Permit	2025/12/02
4	Issued For MOH 2.3 Resubmission	2025/06/20
2	Issued For MOH 2.3 Costing	2024/09/13

PROJECT:
Oncology Radiation Treatment Expansion
2200 Eglinton Ave W,
Mississauga, ON L5M 2N1

TITLE:
PLAN DETAILS

PROJECT NO:
23010
CHECKED:
Checker

DRAWING NO:

A600

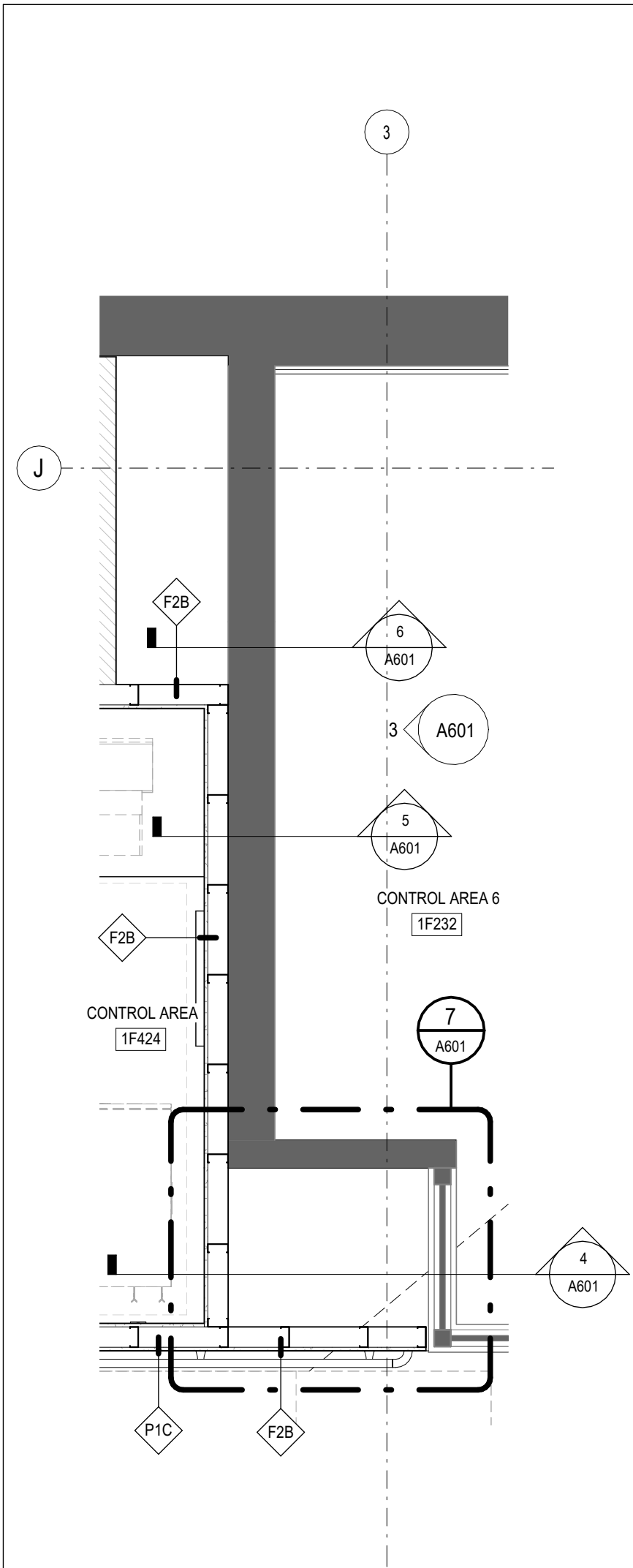

1 PLAN - CTRL AREA 6
1 : 25
CUT PLANE AT 1200mm AFF

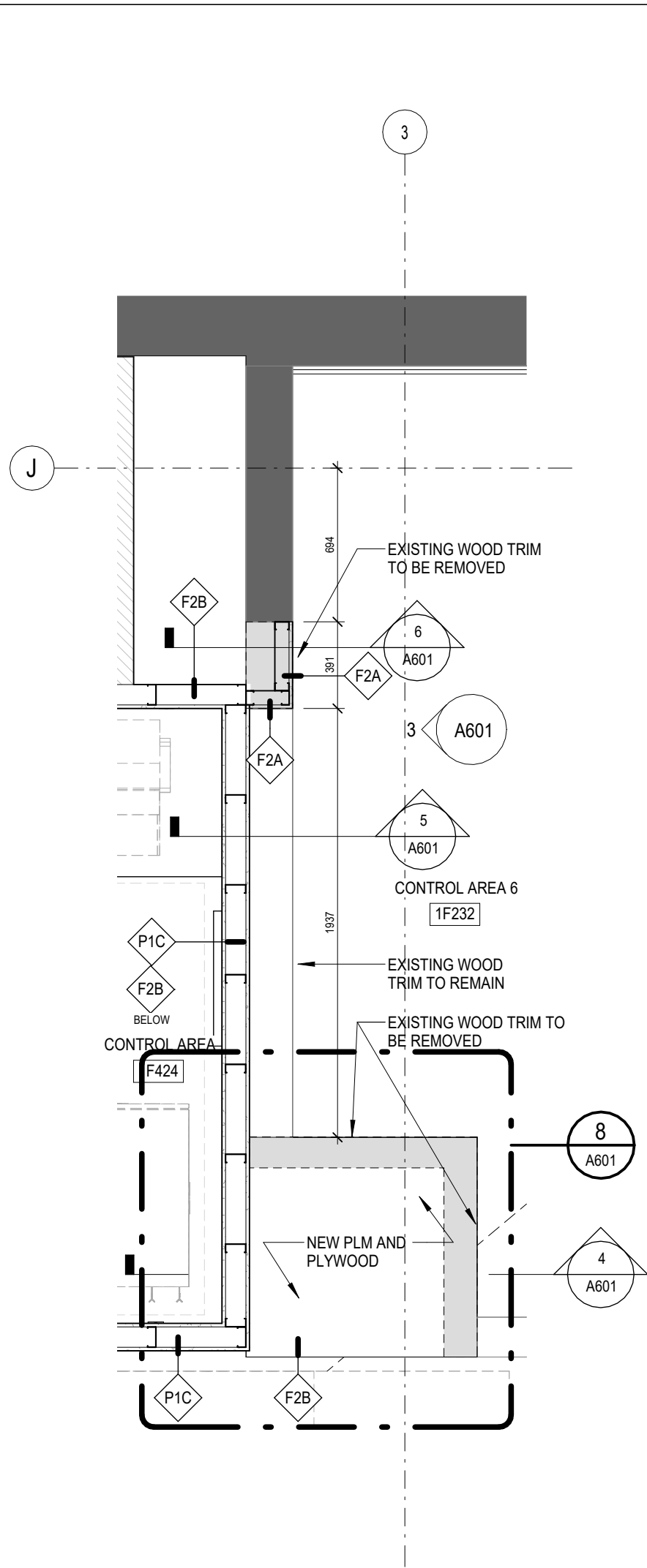

2 PLAN - CTRL AREA 6
1 : 25
CUT PLANE AT 2200mm AFF

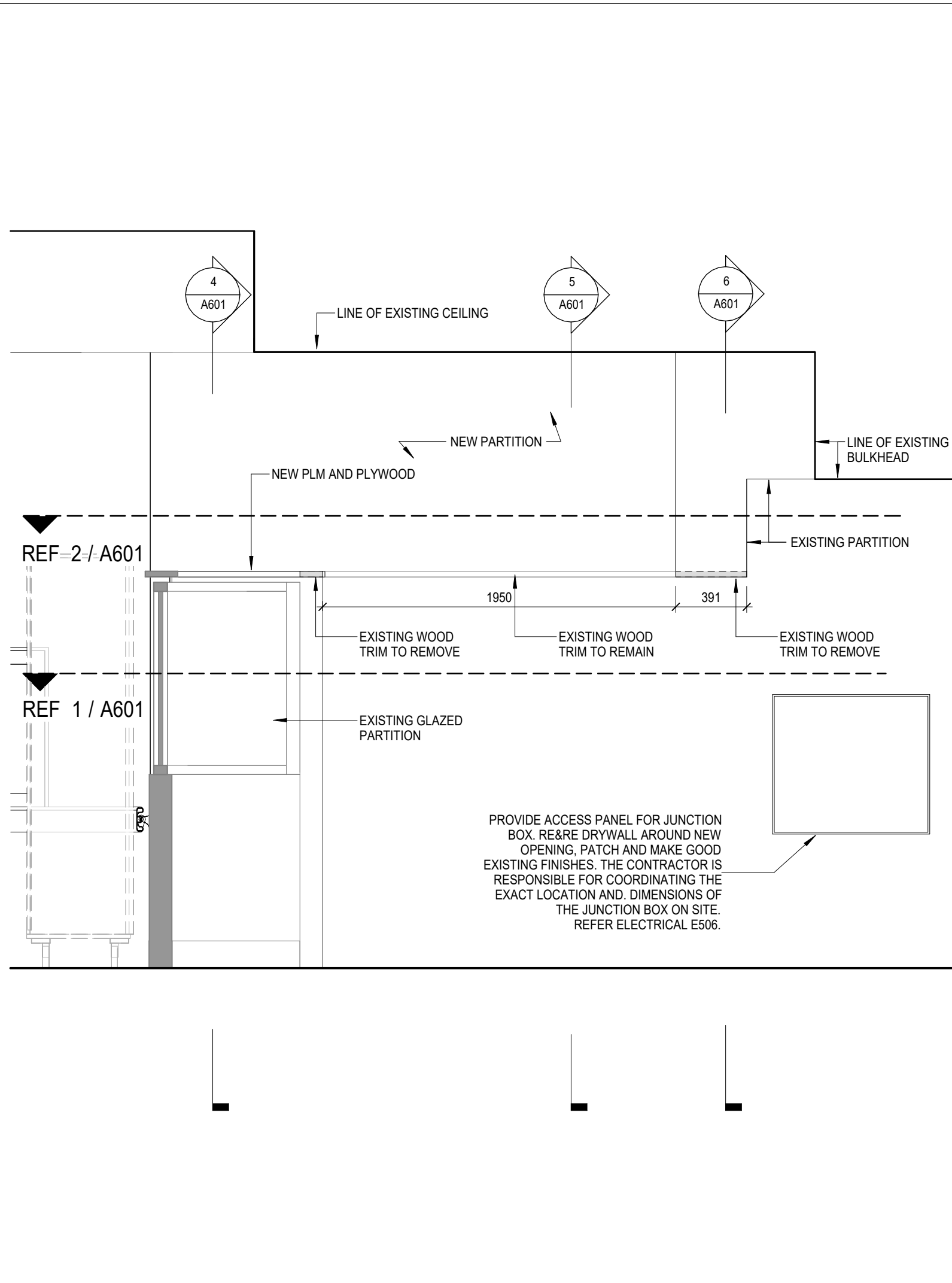

3 CONTROL AREA 6 - PARTITION ELEVATION
1 : 25

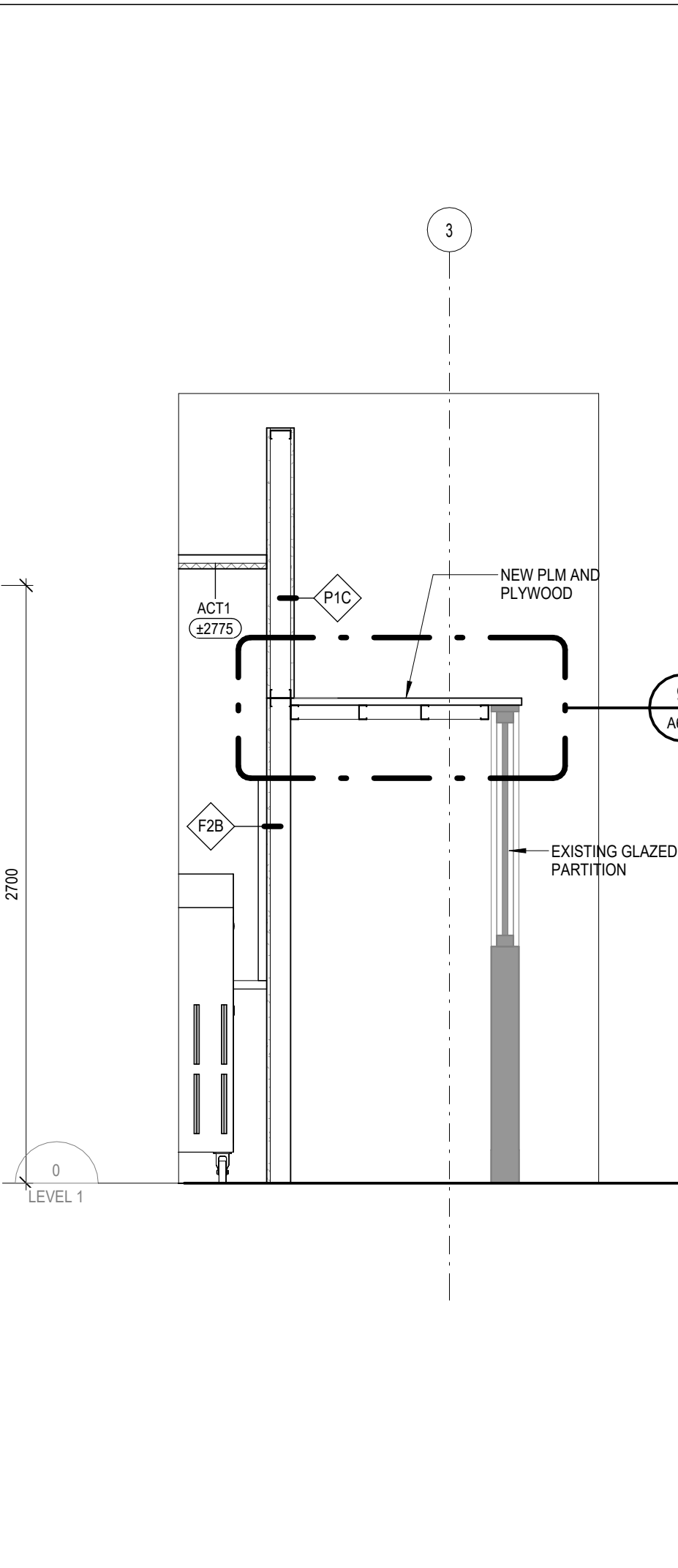

4 PARTITION-SECTION 1
1 : 25

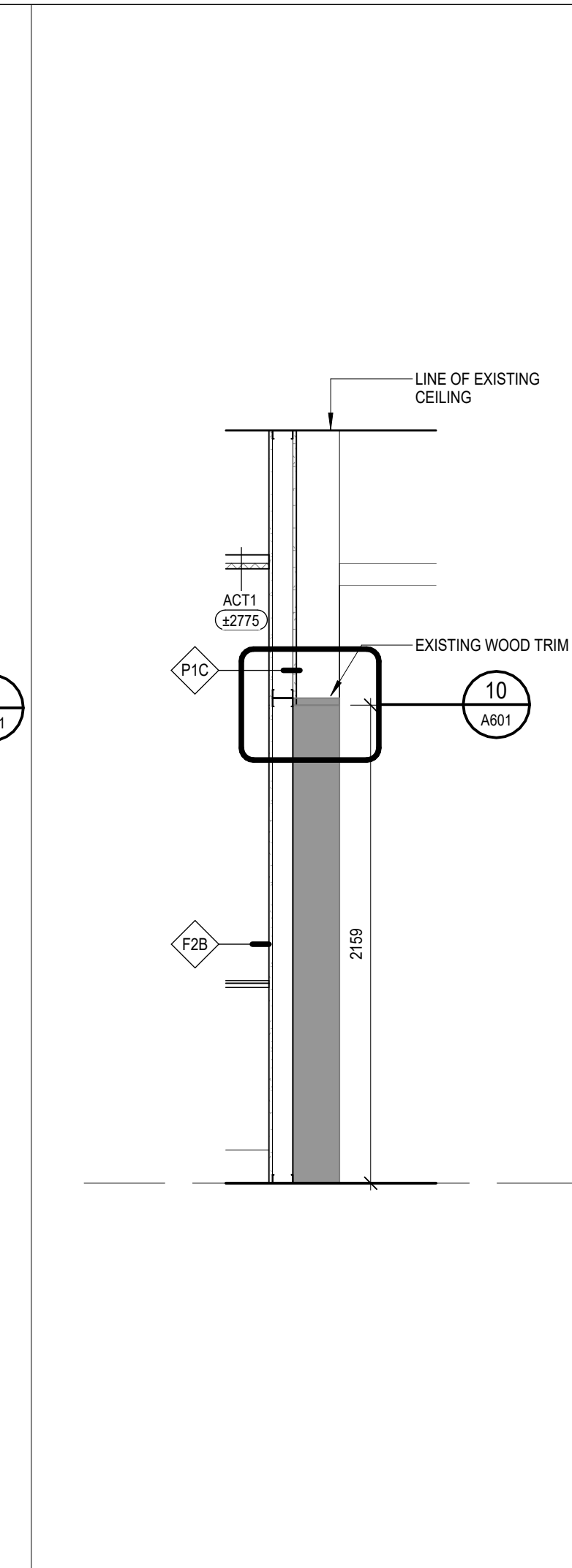

5 PARTITION-SECTION 2
1 : 25

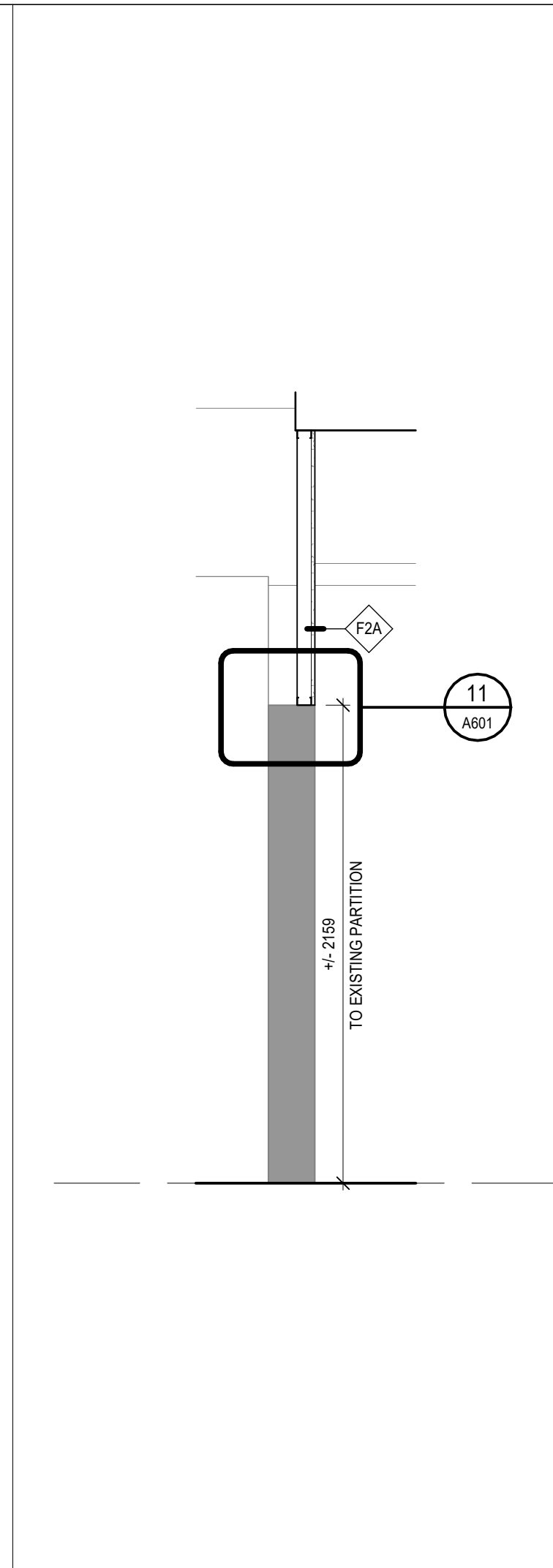

6 PARTITION-SECTION 3
1 : 25

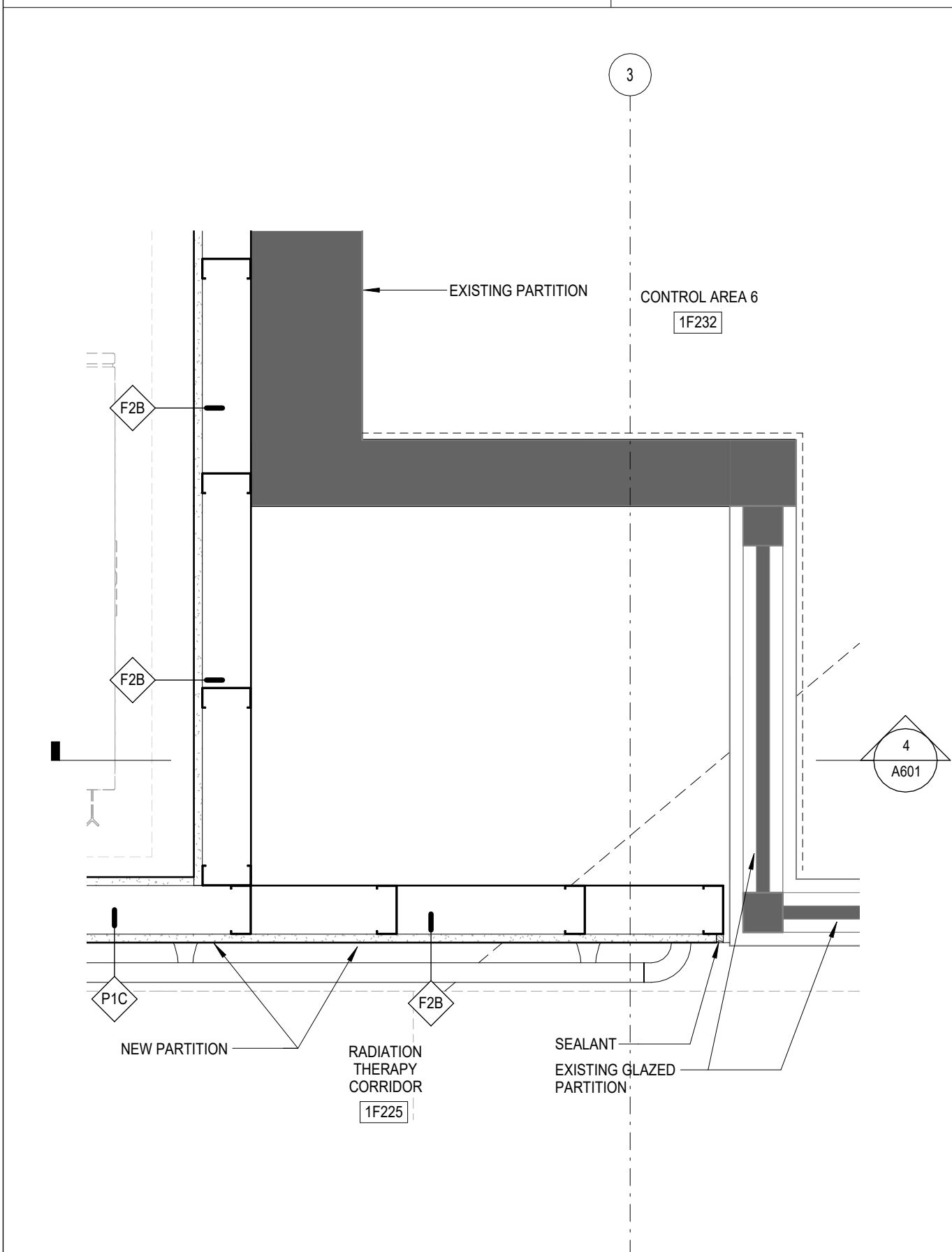

7 PLAN DETAIL - CONTROL AREA 6
1 : 10
CUT PLANE AT 1200mm AFF

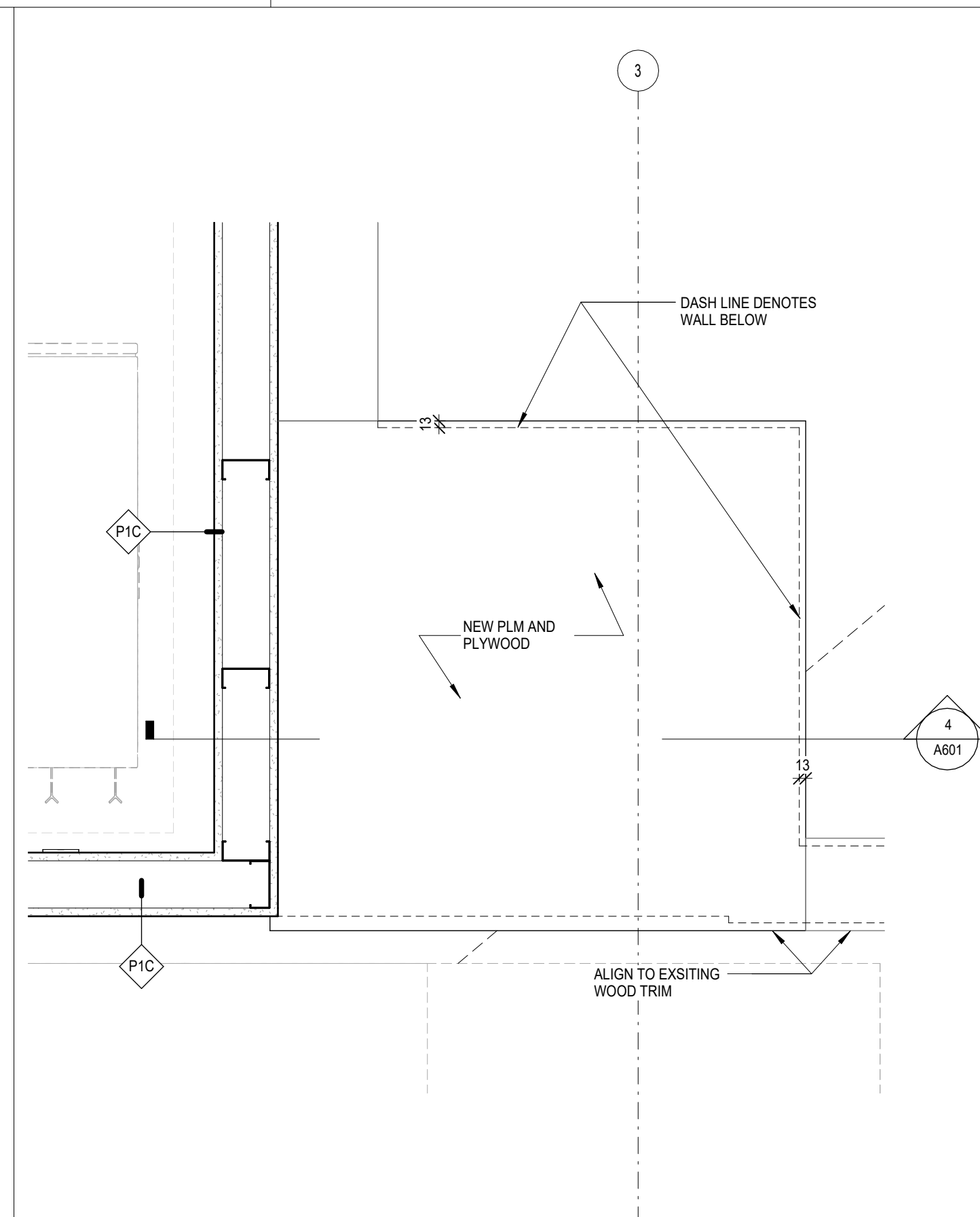

8 PLAN DETAIL - CONTROL AREA 6
1 : 10
CUT PLANE AT 2200mm AFF

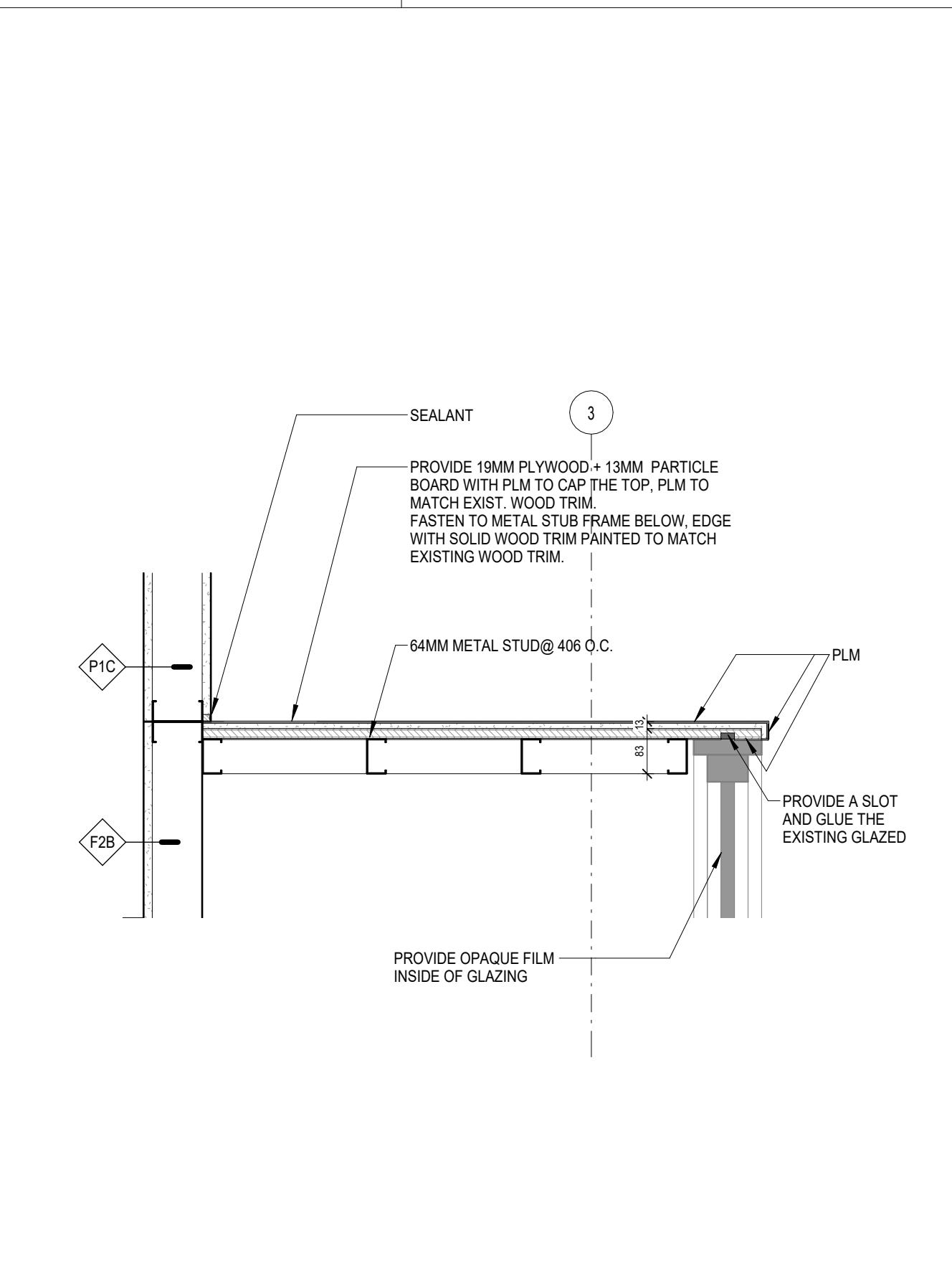

9 PARTITION @ SECTION 1
1 : 10

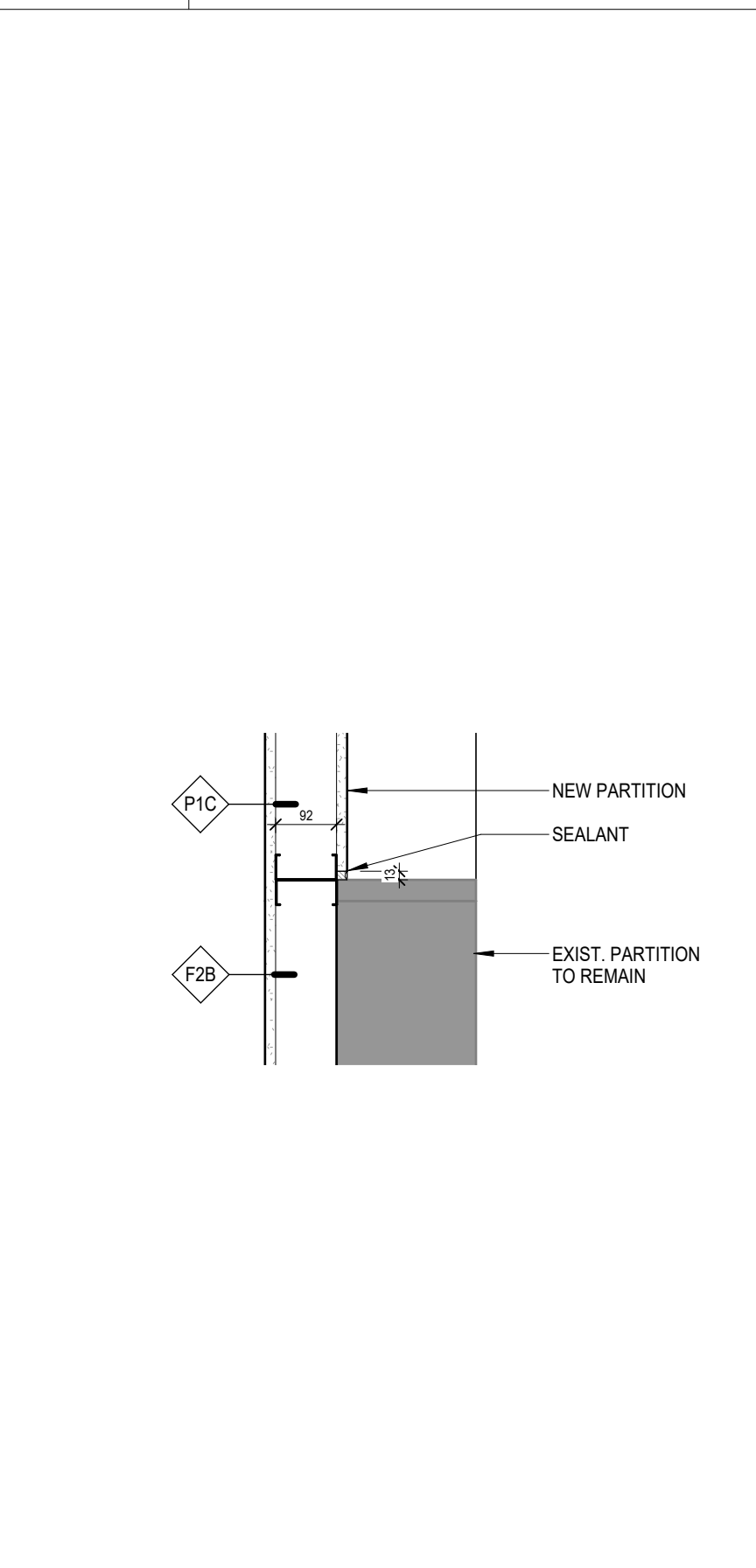

10 PARTITION @ SECTION 2
1 : 10

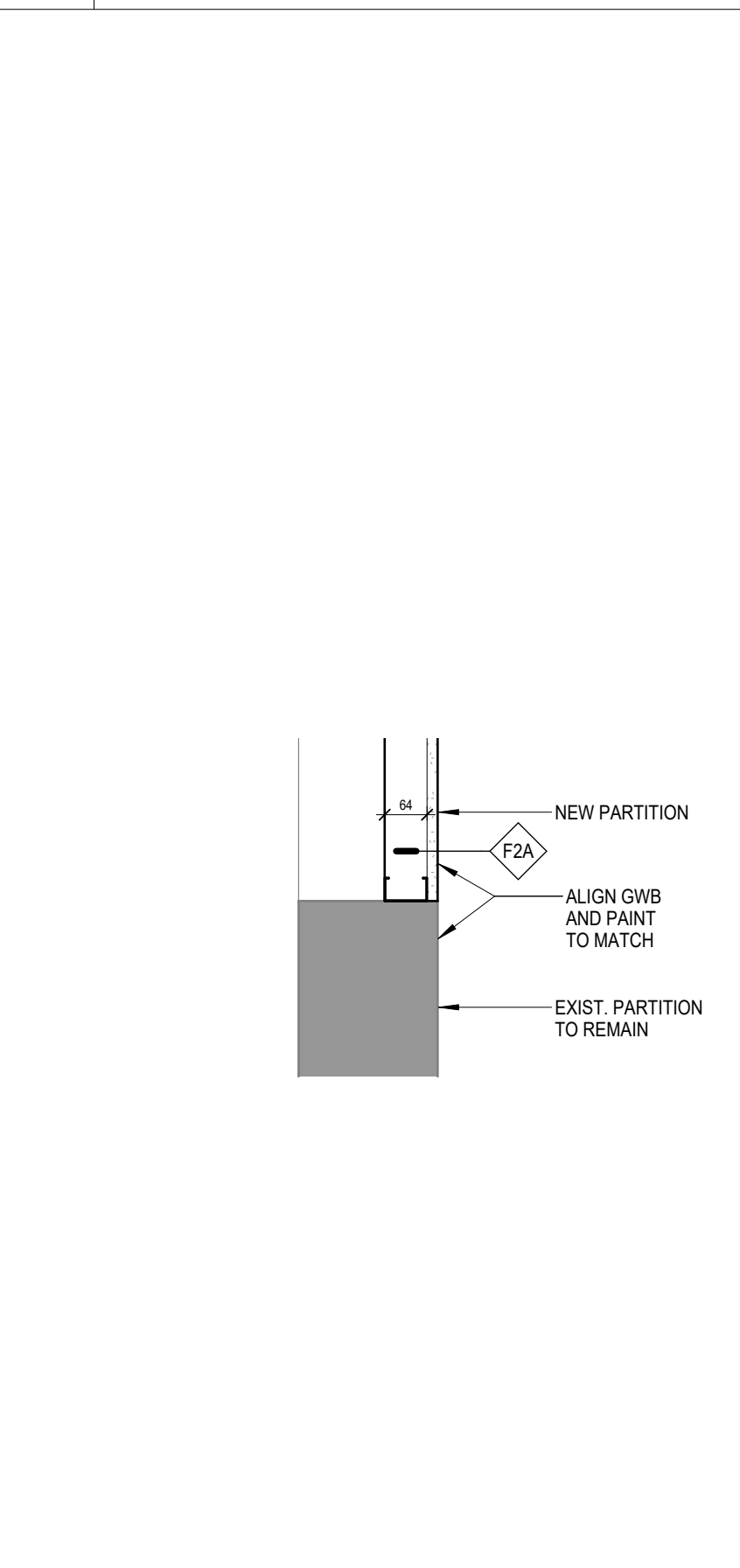

11 PARTITION @ SECTION 3
1 : 10

CLIENT:

Trillium Health Partners
2200 Eglinton Avenue West
Mississauga, ON L5M 2N1
905 813 2200
thp.ca

CONSULTANT:

CUMULUS ARCHITECTS INC.
160 Pears Ave. - Suite 300
Toronto, ON M5R 3P8
416-539-0763
www.cumulusarch.com

SEAL:

ONTARIO ASSOCIATION OF ARCHITECTS
JOSEPH SZASZKIEWICZ
LICENCE 6085

This drawing, as an instrument of service, is the property of Cumulus Architects Inc. the copyright in the same being reserved to them. No reproduction is allowed without the permission of Cumulus Architects Inc. and when made must bear its name.

This drawing is not to be scaled. The contractor is to verify dimensions and data noted herein for conformity with the conditions on site and is responsible for reporting in writing any discrepancy to Cumulus Architects Inc. for adjustment.

Cumulus will not be liable for any claims or damages arising from the unauthorized use of this drawing or any portion thereof.

KEY PLAN

6 Issued for Tender 2025/12/16
5 Issued for Building Permit 2025/12/02
4 Issued For MOH 2.3 Resubmission 2025/06/20
2 Issued For MOH 2.3 Costing 2024/09/13
NO DESCRIPTION DATE

SHEET REVISION

PROJECT:
Oncology Radiation Treatment Expansion
2200 Eglinton Ave W,
Mississauga, ON L5M 2N1

TITLE:
PLAN DETAILS

PROJECT NO:
23010
CHECKED:
Checker

DRAWING NO:
A601

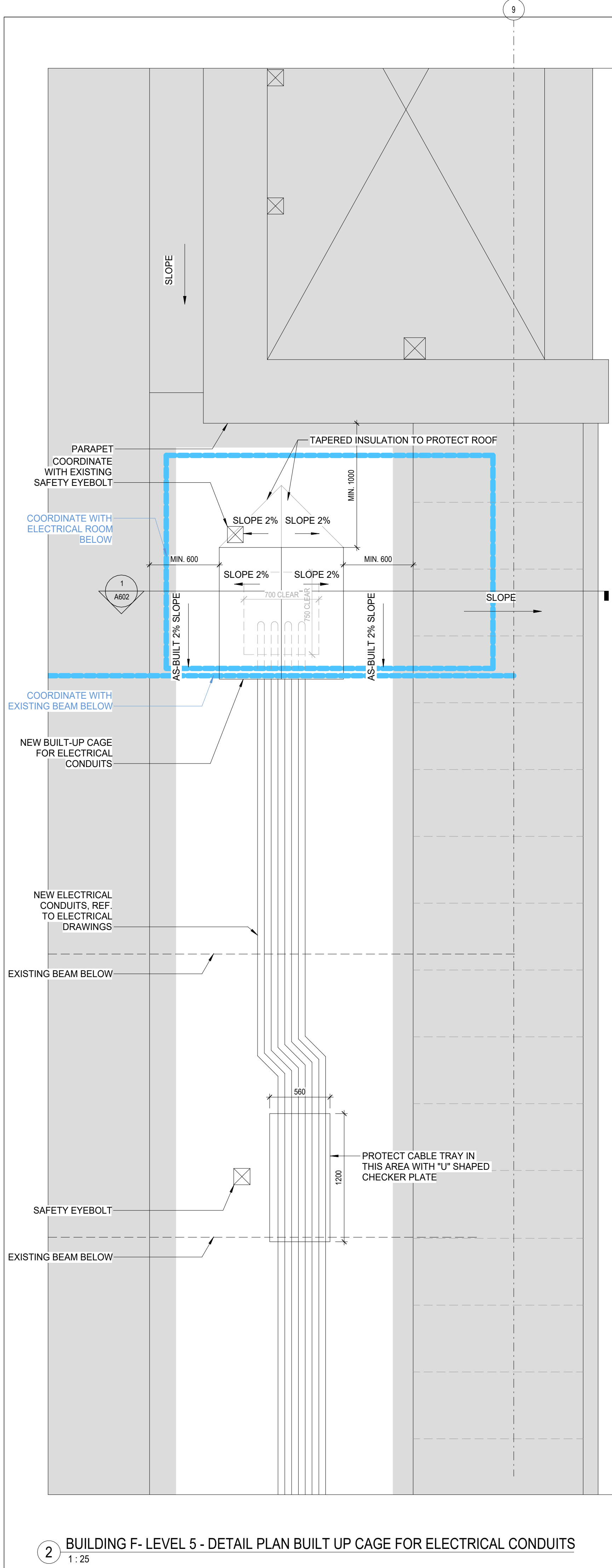

2 BUILDING F- LEVEL 5 - DETAIL PLAN BUILT UP CAGE FOR ELECTRICAL CONDUITS
1: 25

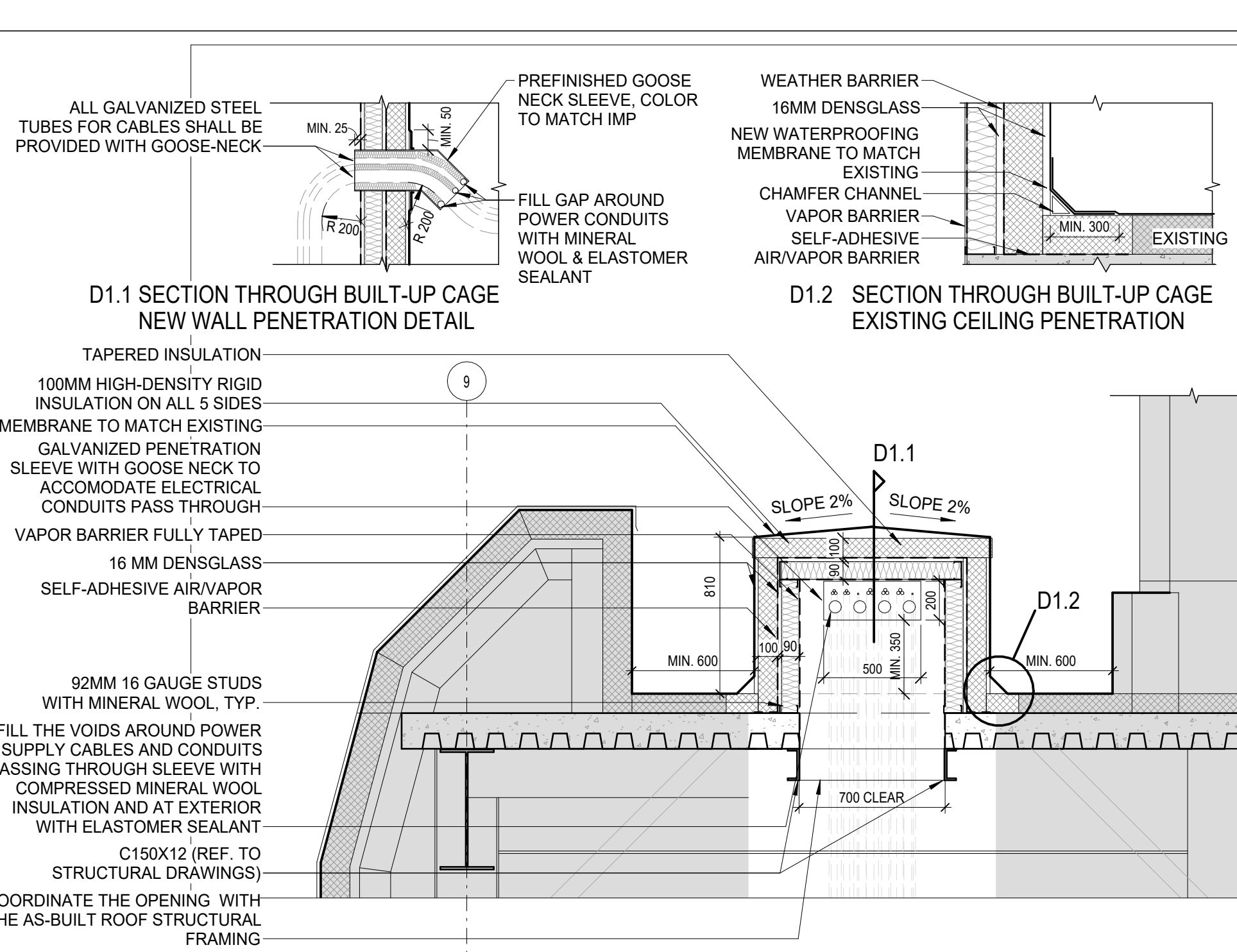

1 BUILDING F - SECTION DETAIL BUILT-UP CAGE FOR ELECTRICAL CONDUITS
1: 25

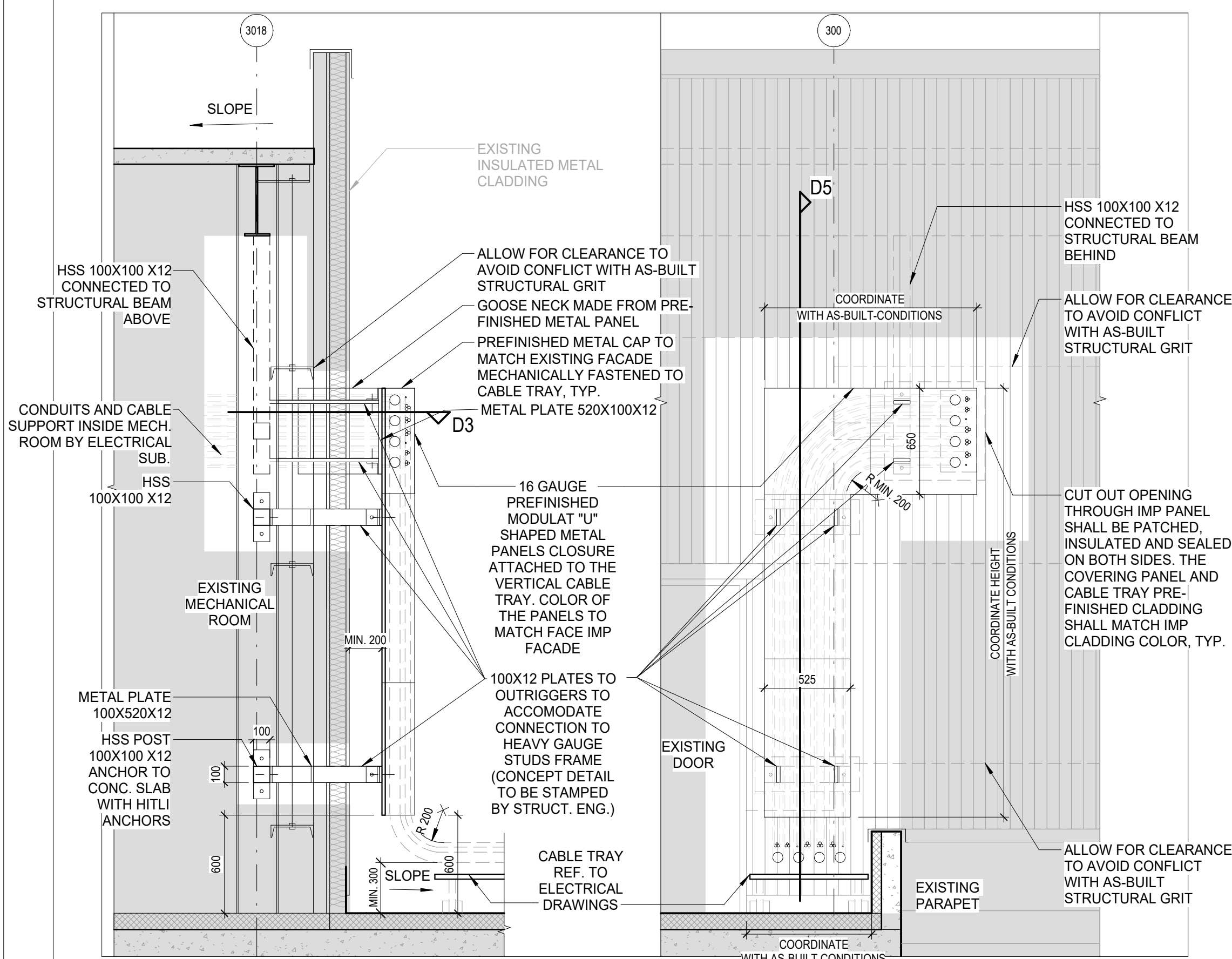

5 BUILDING FA - SECTION DETAIL CABLE TRAY WALL PENETRATION
1: 25

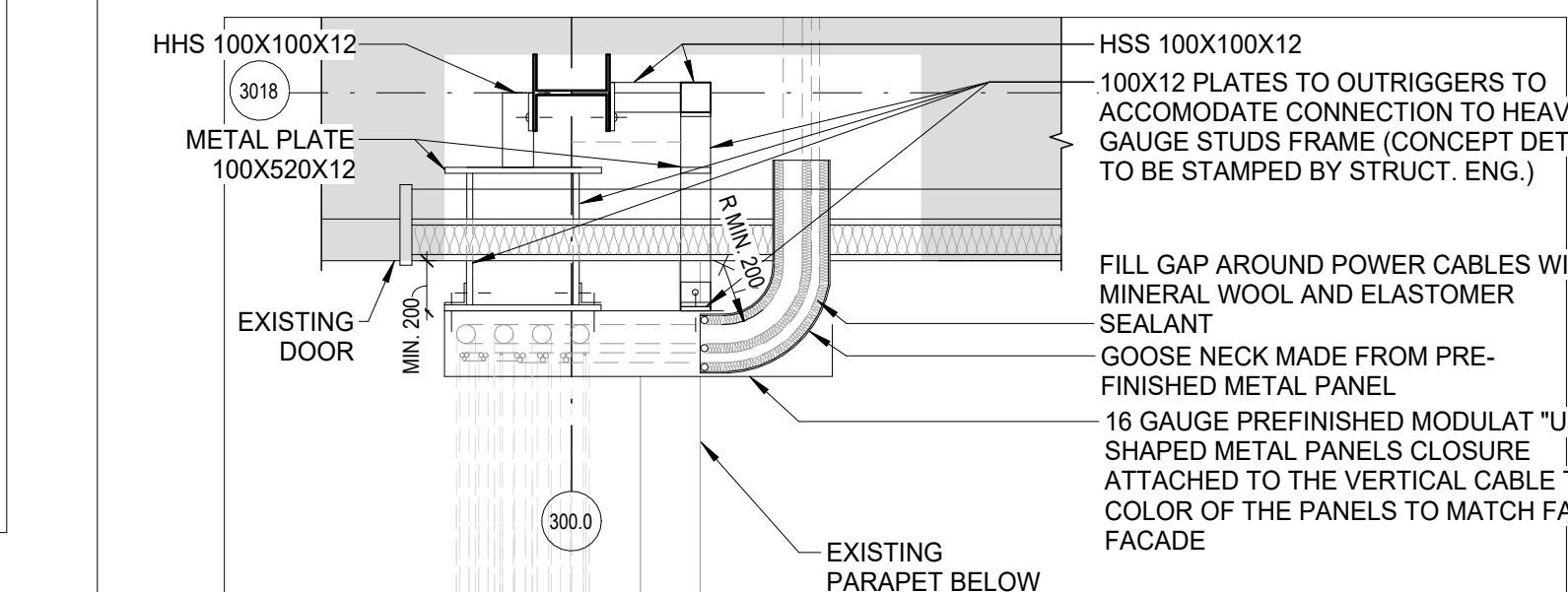

3 BUILDING FA- LEVEL 4 - DETAIL PLAN CABLE TRAY
1: 25

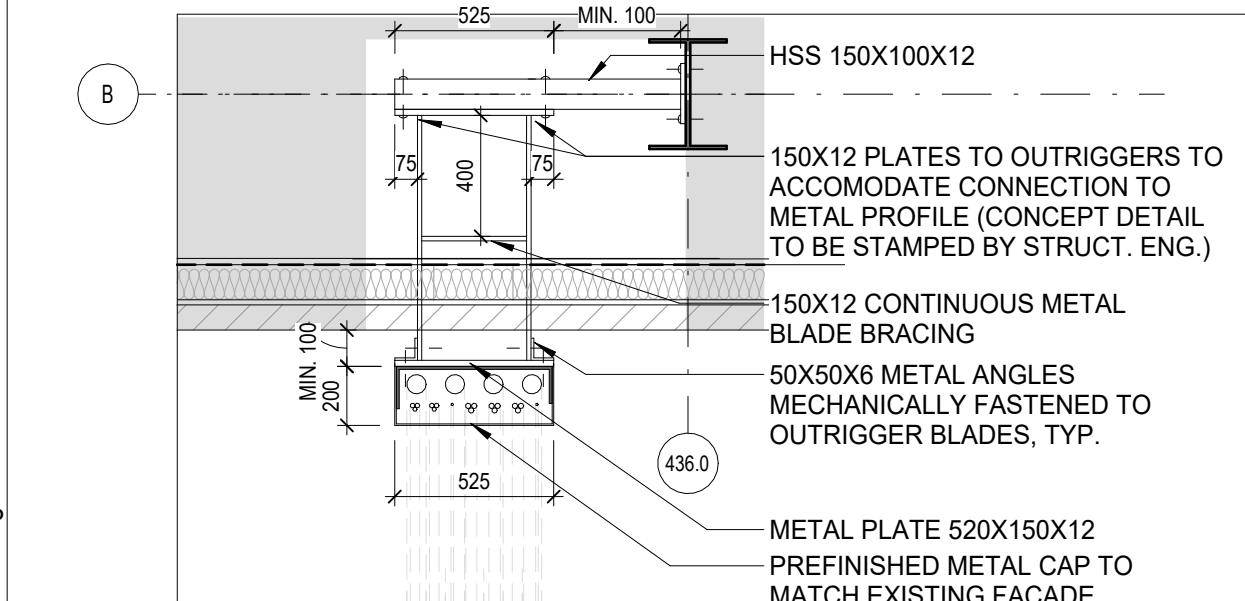

6 BUILDING F- LEVEL 4 - DETAIL PLAN CABLE TRAY
1: 25

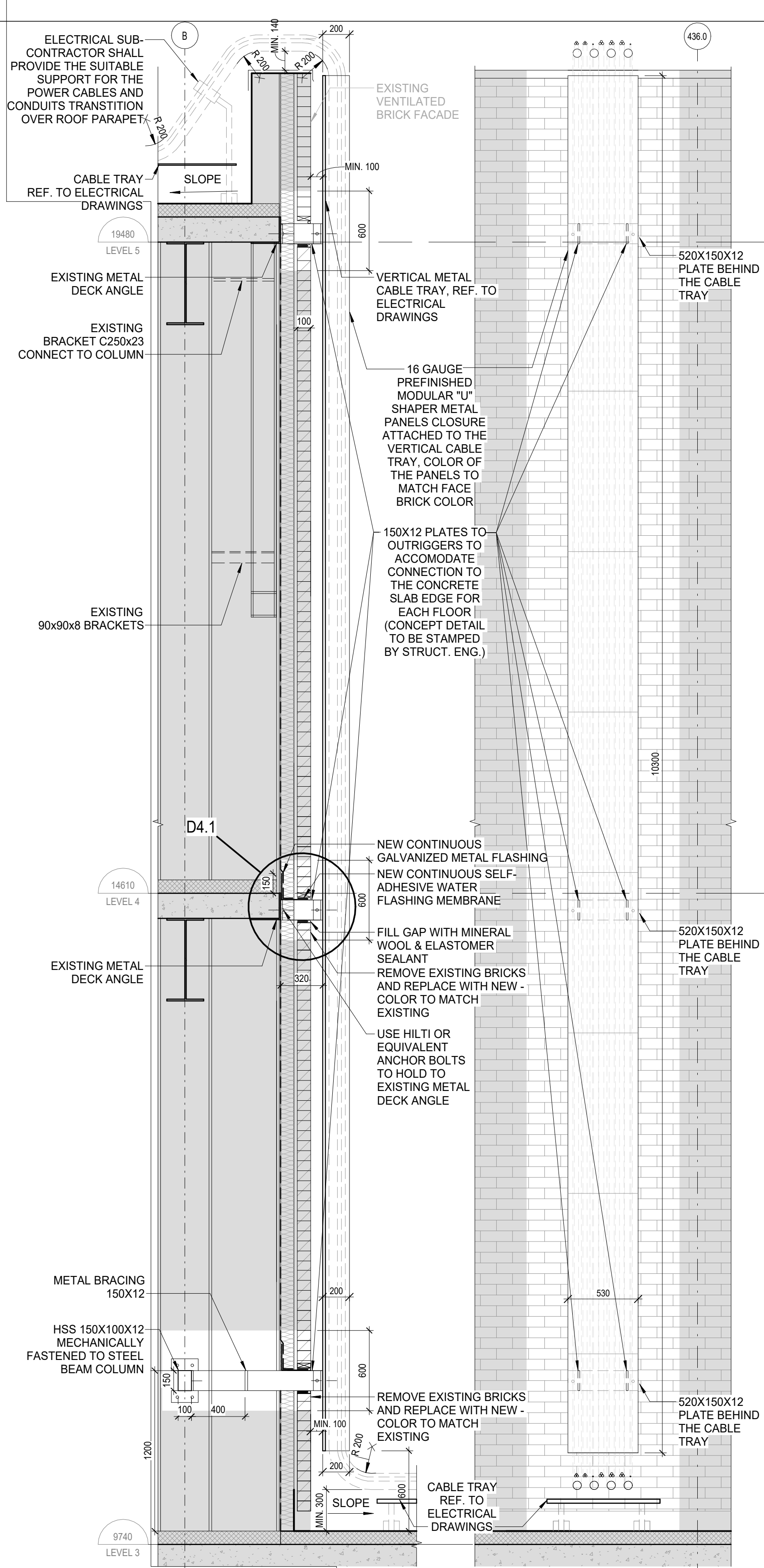

4 BUILDING F - SECTION DETAIL CABLE TRAY
1: 25

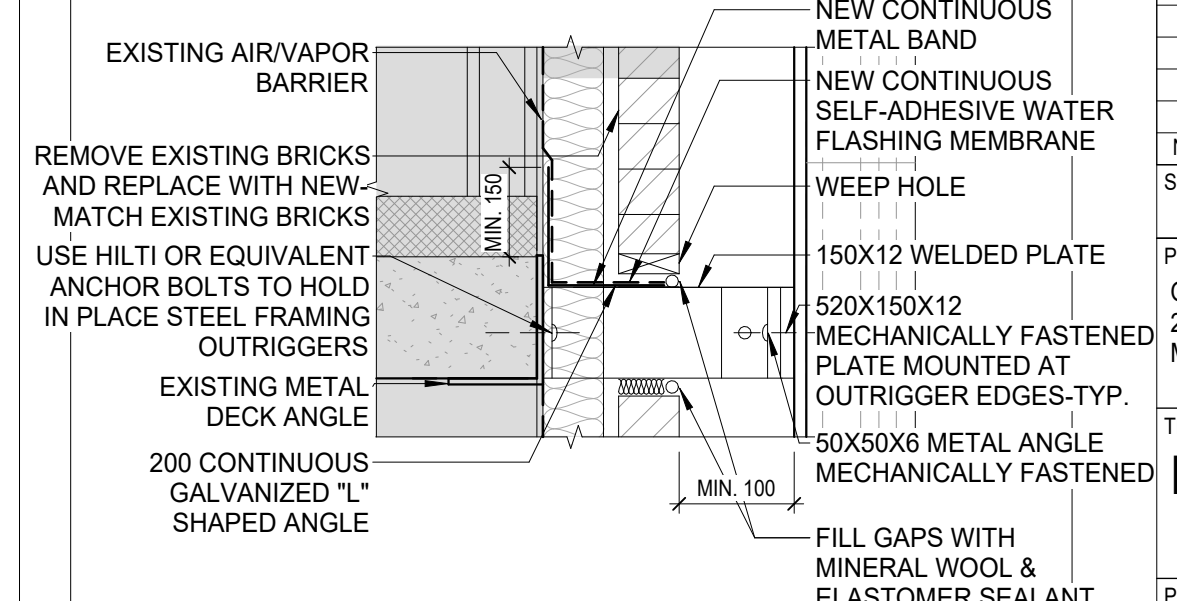

D4.1 SECTION THROUGH EXISTING FACADE

CLIENT: Trillium Health Partners 2200 Eglinton Avenue West Mississauga, ON L5M 2N1 905 813 2200 thp.ca

CONSULTANT: CUMULUS ARCHITECTS INC. 160 Pears Ave. - Suite 300 Toronto, ON M5R 3P8 416-539-0763 www.cumulusarch.com

SEAL: 

This drawing, as an instrument of service, is the property of Cumulus Architects Inc. the copyright in the same being reserved to them. No reproduction is allowed without the permission of Cumulus Architects Inc. and when made must bear its name.

This drawing is not to be scaled. The contractor is to verify dimensions and data noted herein for conformity with the conditions on site and is responsible for reporting in writing any discrepancy to Cumulus Architects Inc. for adjustment.

Cumulus will not be liable for any claims or damages arising from the unauthorized use of this drawing or any portion thereof.

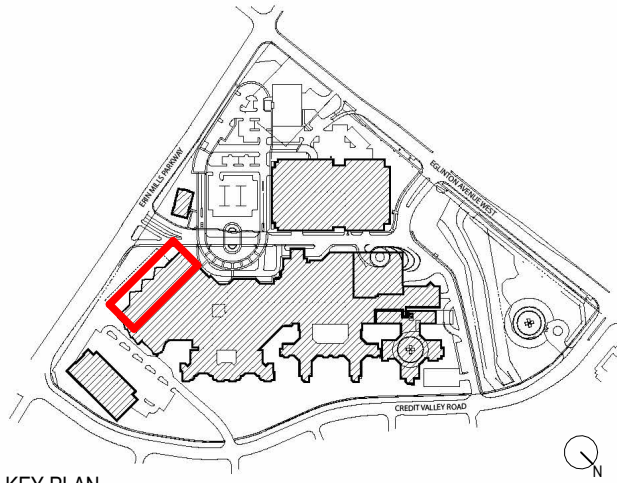

KEY PLAN

NO	DESCRIPTION	DATE
6	Issued For Tender	2025/12/16
5	Issued For Building Permit	2025/12/02
4	Issued For MOH 2.3 Resubmission	2025/06/20
2	Issued For MOH 2.3 Costing	2024/09/13

SHEET REVISION

PROJECT: Oncology Radiation Treatment Expansion 2200 Eglinton Avenue W, Mississauga, ON L5M 2N1

TITLE: EXTERIOR DETAILS

PROJECT NO: 23010

CHECKED: Checker

DRAWING NO: A602

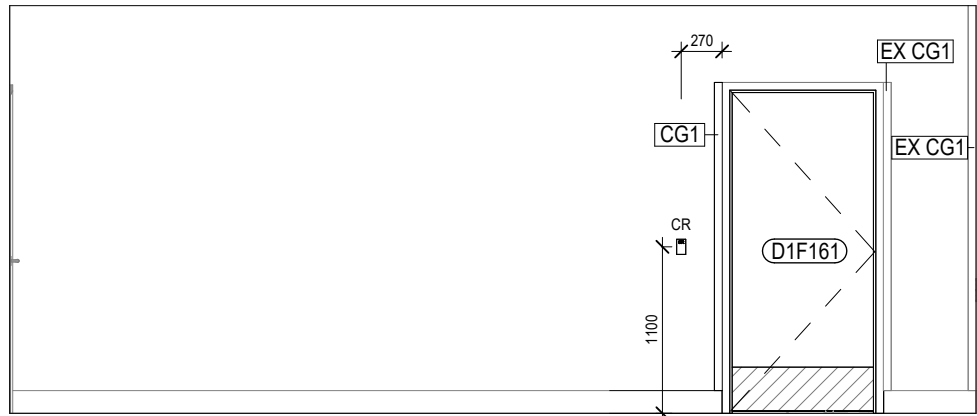

17 PHASE ONE WORKROOM CORRIDOR WEST ELEVATION
1 : 50

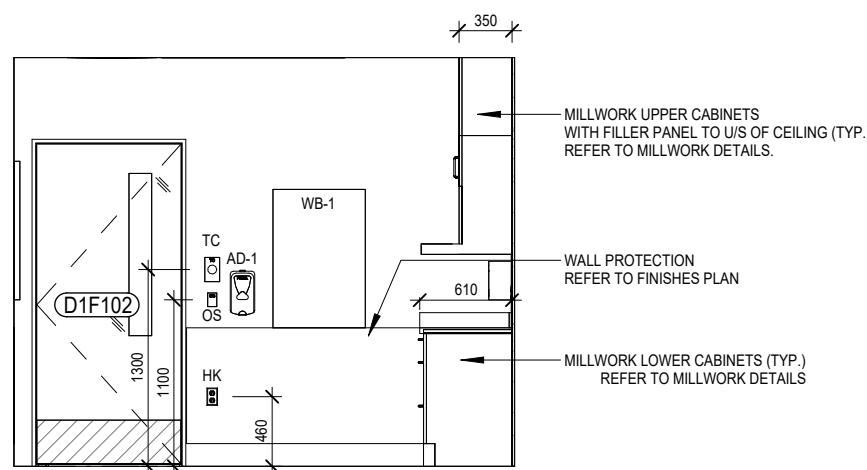

16 KITCHEN - 1F102 - NORTH ELEVATION
1 : 50

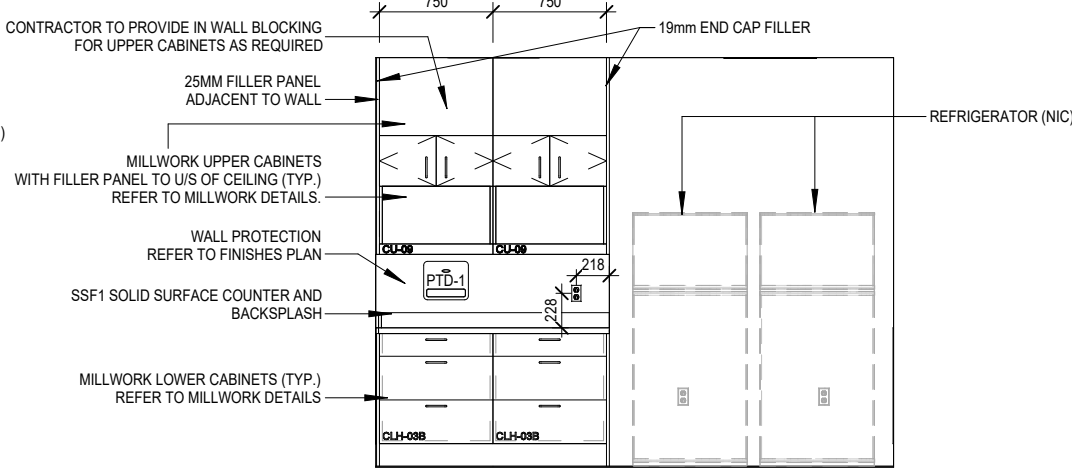

15 KITCHEN - 1F102 - EAST ELEVATION
1 : 50

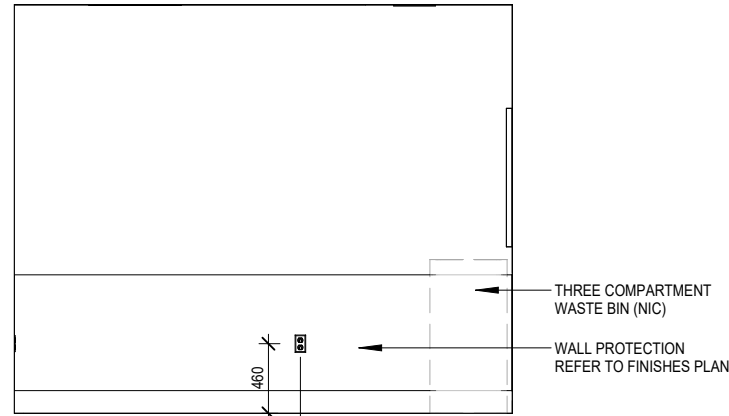

14 KITCHEN - 1F102 - SOUTH ELEVATION
1 : 50

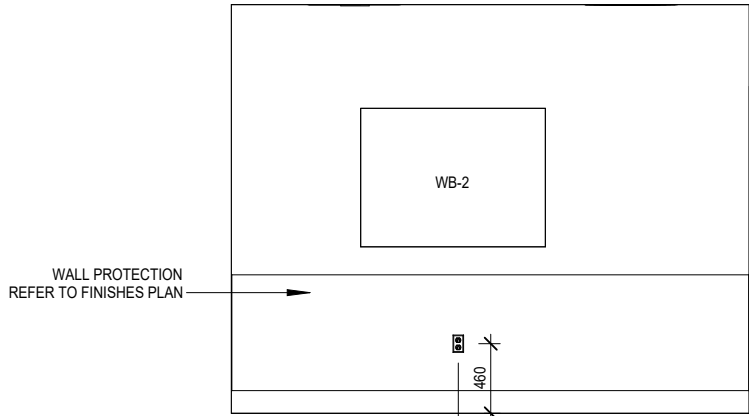

13 KITCHEN - 1F102 - WEST ELEVATION
1 : 50

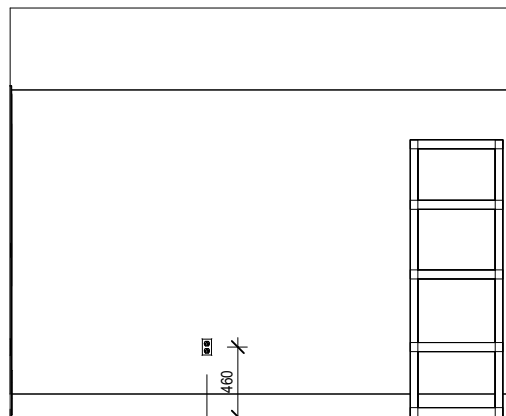

12 STORAGE - 1F162A - NORTH ELEVATION
1 : 50

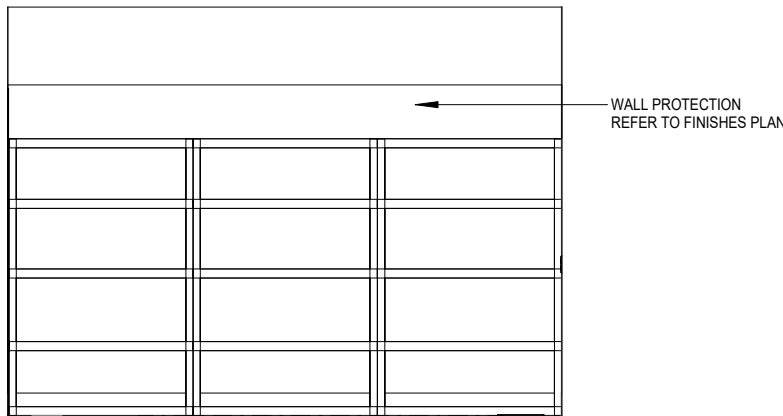

11 STORAGE - 1F162A - EAST ELEVATION
1 : 50

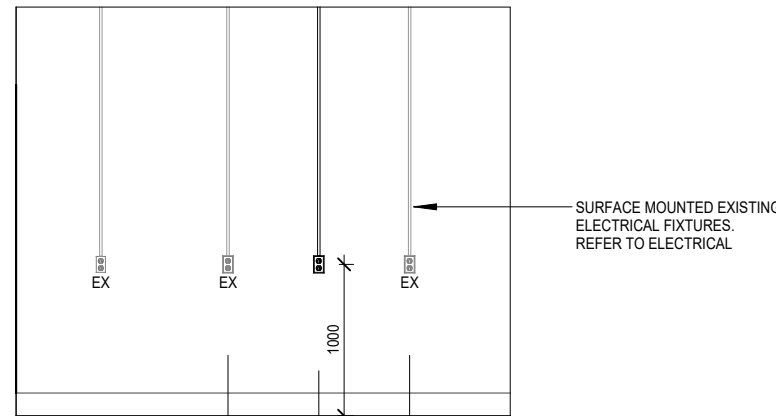

10 STORAGE - 1F162A - SOUTH ELEVATION
1 : 50

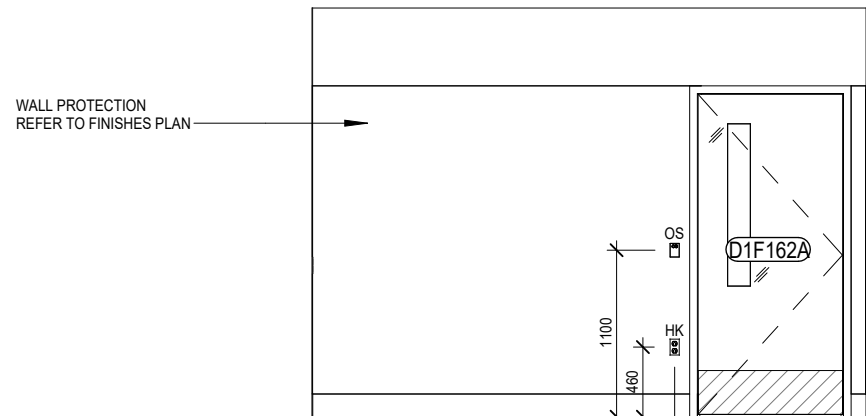

9 STORAGE - 1F162A - WEST ELEVATION
1 : 50

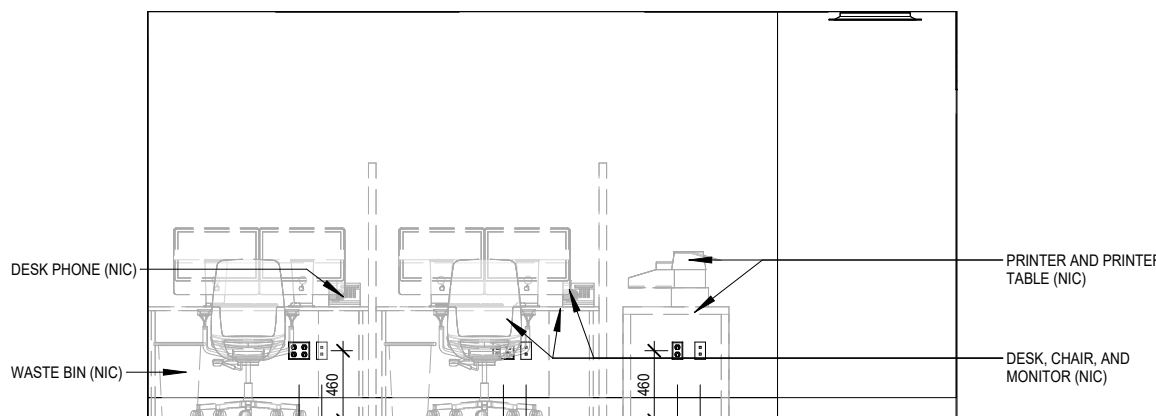

8 WORKROOM B - 1F161 - NORTH ELEVATION
1 : 50

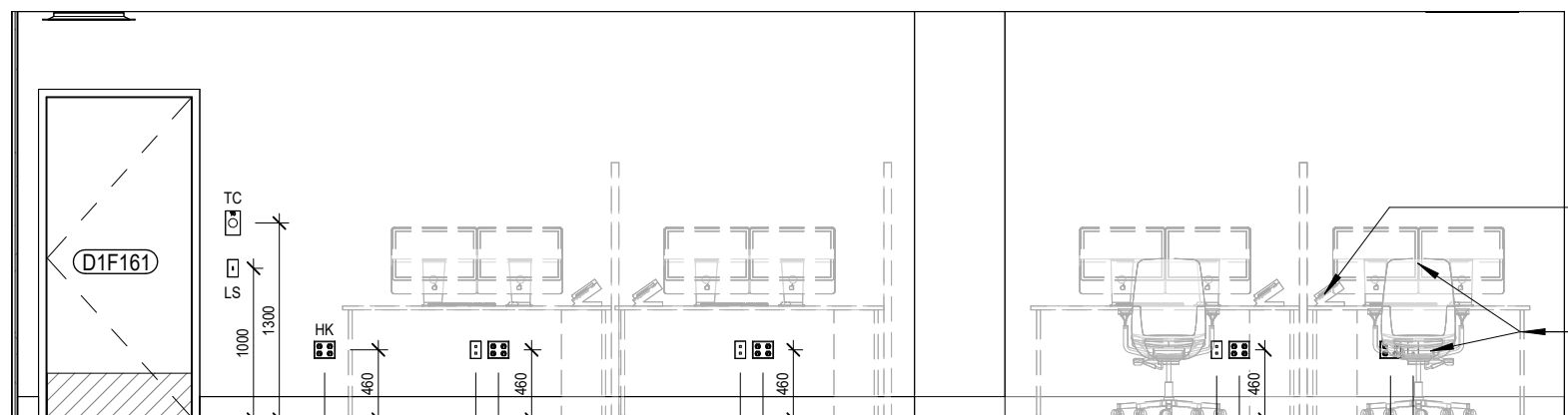

7 WORKROOM B - 1F161 - EAST ELEVATION
1 : 50

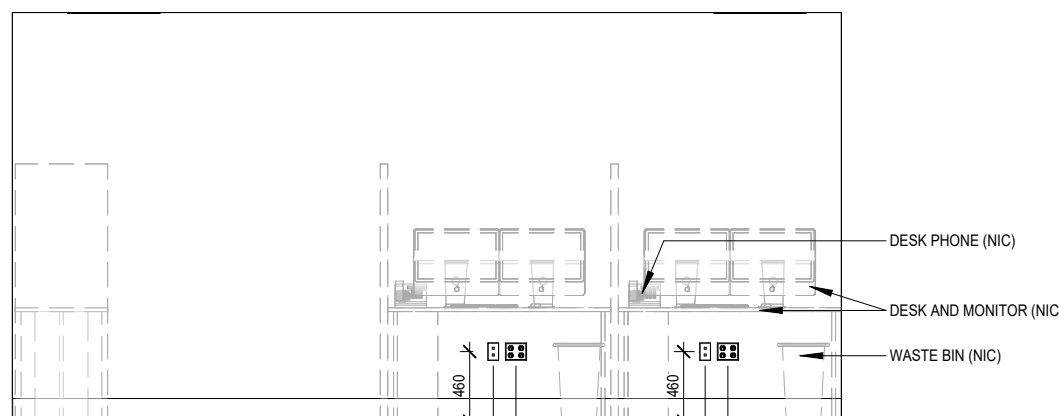

6 WORKROOM B - 1F161 - SOUTH ELEVATION
1 : 50

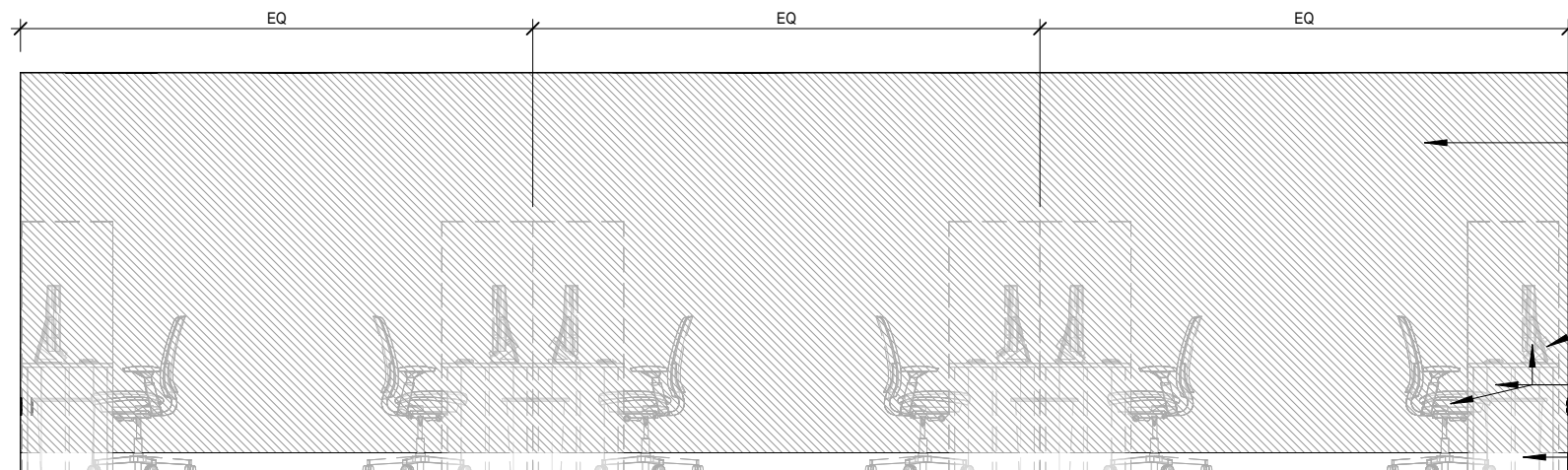

5 WORKROOM B - 1F161 - WEST ELEVATION
1 : 50

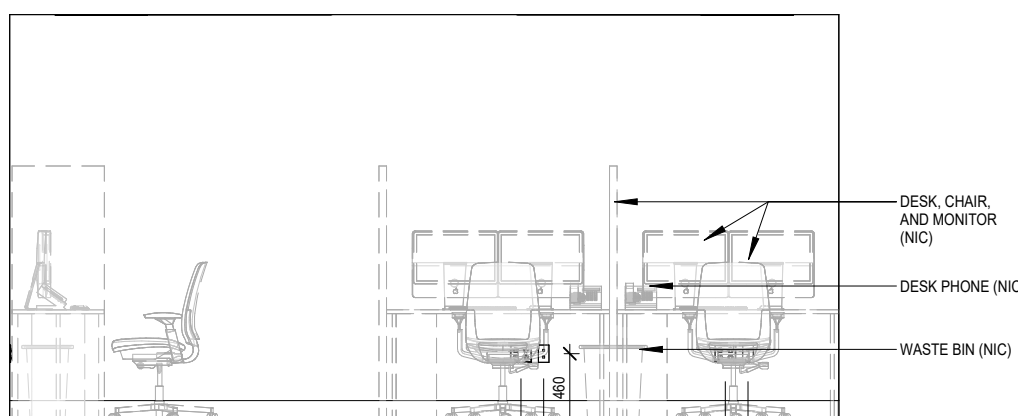

4 WORKROOM A - 1F152 - NORTH ELEVATION
1 : 50

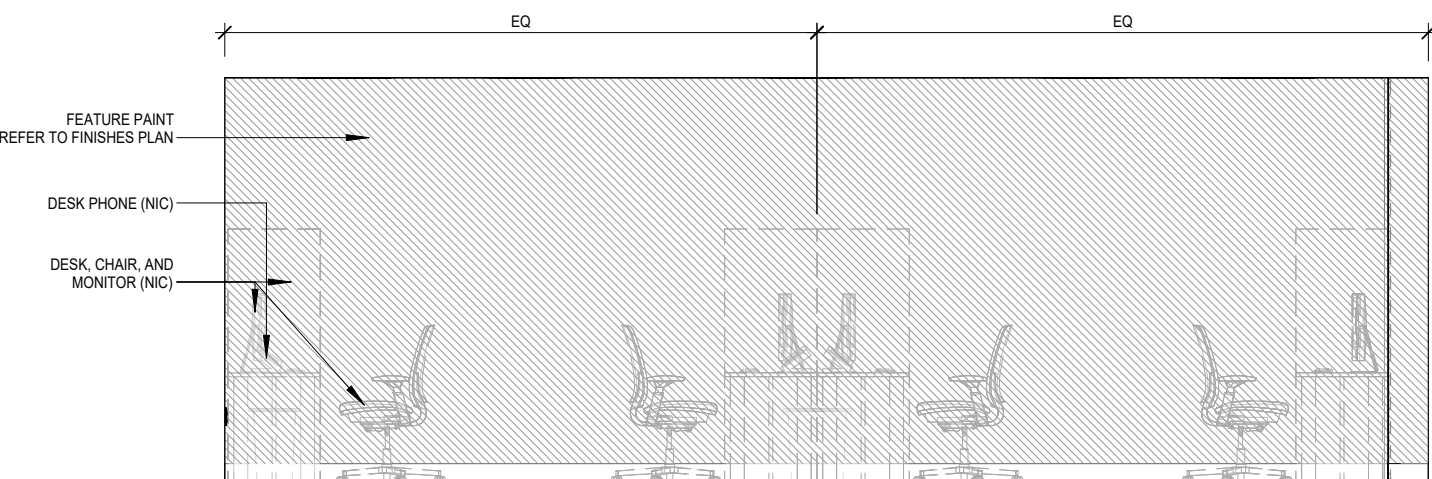

3 WORKROOM A - 1F152 - EAST ELEVATION
1 : 50

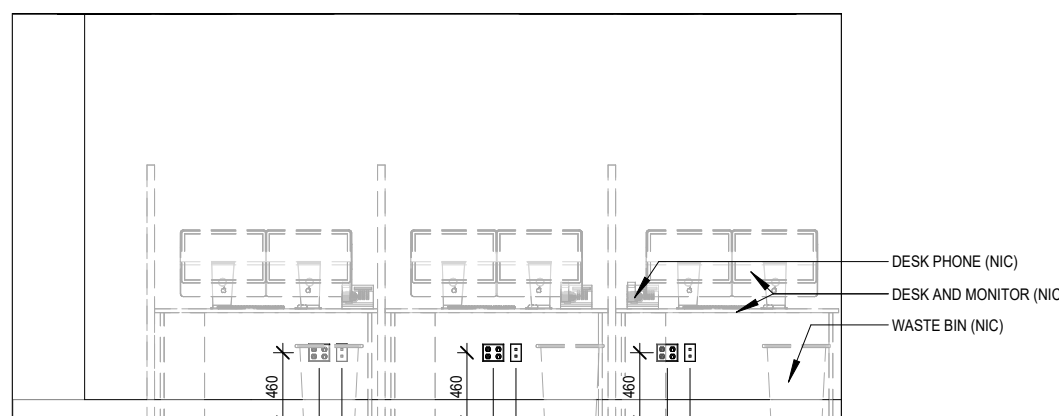

2 WORKROOM A - 1F152 - SOUTH ELEVATION
1 : 50

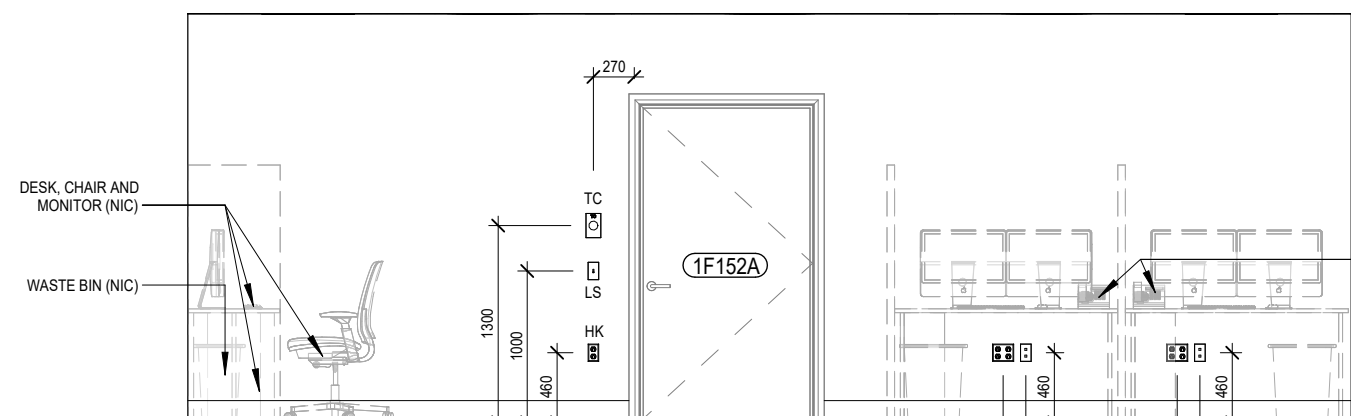

1 WORKROOM A - 1F152 - WEST ELEVATION
1 : 50

LEGEND - ELEVATIONS

FEATURE PAINT. REFER TO FINISHES PLAN

CLIENT:

Trillium Health Partners
2200 Eglinton Avenue West
Mississauga, ON L5M 2N1
905 813 2200
thp.ca

CONSULTANT:

CUMULUS ARCHITECTS INC.
160 Pears Ave. - Suite 300
Toronto, ON M5R 3P8
416-539-0763
www.cumulusarch.com

SEAL:



This drawing, as an instrument of service, is the property of Cumulus Architects Inc. the copyright in the same being reserved to them. No reproduction is allowed without the permission of Cumulus Architects Inc. and when made must bear its name.

This drawing is not to be scaled. The contractor is to verify dimensions and data noted herein for conformity with the conditions on site and is responsible for reporting in writing any discrepancy to Cumulus Architects Inc. for adjustment.

Cumulus will not be liable for any claims or damages arising from the unauthorized use of this drawing or any portion thereof.

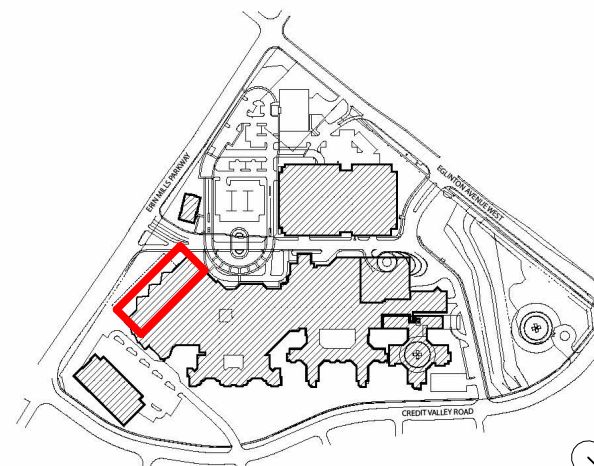

KEY PLAN

ELEVATIONS ABBREVIATION LEGEND

AD ANTISEPTIC DISPENSER
AOC AUTOMATIC DOOR OPENER
BFS BOTTLE FILLING STATION
BIF BLANKET IRONER
CB CODE BLUE
CG CORNER GUARD
CH COAT HOOK
CR CARD READER
EPO EMERGENCY POWER OFF SWITCH
EQ EQUAL
EX EXISTING
FPC FIRE HOSE CABINET
FRB FOLDABLE ROLL BOARD
GB GLOVE DISPENSER
HK HAND KEEPER
HHS HAND HYGIENE STATION
HMI HUMAN MACHINE INTERFACE
HR HAND RAIL
LPO LAST PERSON OUT SWITCH
LS LIGHT SWITCH
MR MIRROR
MSU MEDICAL SERVICE UNIT
NC NOT CONTRACT
NOC NURSE CALL
O OCCUPANCY SENSOR
POS PUSH BUTTON OPERATOR SYSTEM
PH PAMPHLET HOLDER
PL PLASTIC LAMINATE
PTD PAPER TOWEL DISPENSER
PK PRINTER OUTLET
RUB RELAY JUNCTION BOX
SC SHARP CONTAINER
SD SOAP DISPENSER
TC THERMOSTAT
TPO TOWEL PAPER DISPENSER
V VACUUM (MED. GAS)
WB WHITE BOARD
WR WASTE RECEPTACLE
ZVB ZONE VALVE BOX (MED. GAS)

NO	DESCRIPTION	DATE
6	Issued For Tender	2025/12/16
5	Issued For Building Permit	2025/12/02
4	Issued For MOH 2.3 Resubmission	2025/06/20
2	Issued For MOH 2.3 Costing	2024/09/13

SHEET REVISION

PROJECT:
Oncology Radiation Treatment Expansion
2200 Eglinton Ave W,
Mississauga, ON L5M 2N1

TITLE:
INTERIOR ELEVATIONS
PHASE 1

PROJECT NO:
23010
CHECKED:
Checker

DRAWING NO:

A800

LEGEND - ELEVATIONS

FEATURE PAINT. REFER TO FINISHES PLAN

CLIENT:

Trillium Health Partners
2200 Eglinton Avenue West
Mississauga, ON L5M 2N1
905 813 2200
thp.ca

CONSULTANT:

CUMULUS ARCHITECTS INC.
160 Pears Ave. - Suite 300
Toronto, ON M5R 3P8
416-539-0763
www.cumulusarch.com

SEAL:



This drawing, as an instrument of service, is the property of Cumulus Architects Inc. the copyright in the same being reserved to them. No reproduction is allowed without the permission of Cumulus Architects Inc. and when made must bear its name.

This drawing is not to be scaled. The contractor is to verify dimensions and data noted herein for conformity with the conditions on site and is responsible for reporting in writing any discrepancy to Cumulus Architects Inc. for adjustment.

Cumulus will not be liable for any claims or damages arising from the unauthorized use of this drawing or any portion thereof.

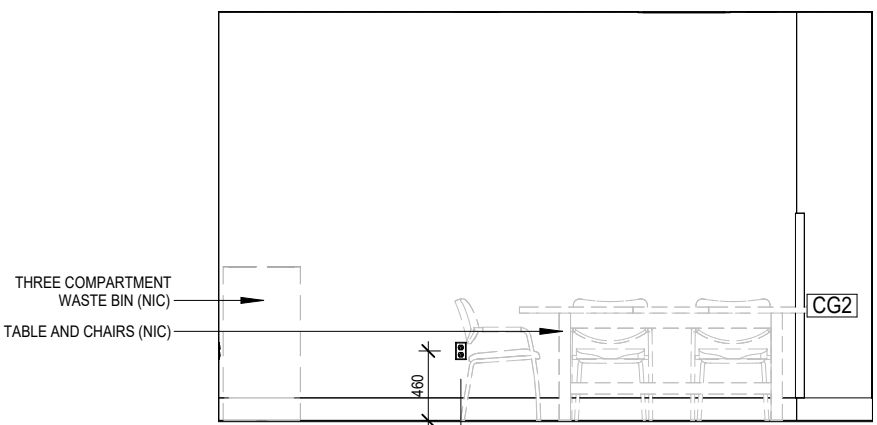

12 STAFF LOUNGE - 1F103 - NORTH ELEVATION
1 : 50

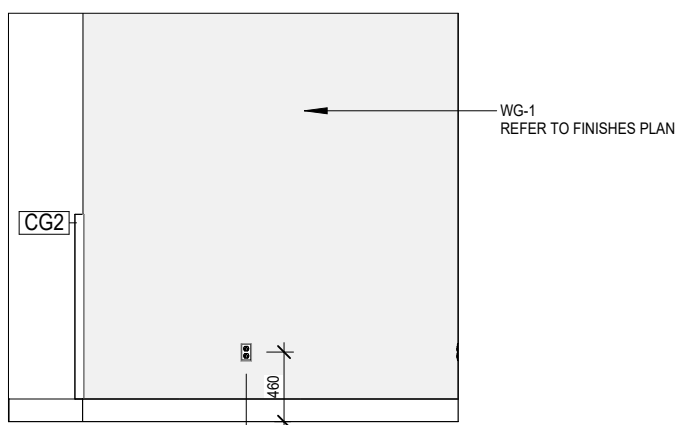

11 STAFF LOUNGE - 1F103 - EAST ELEVATION
1 : 50

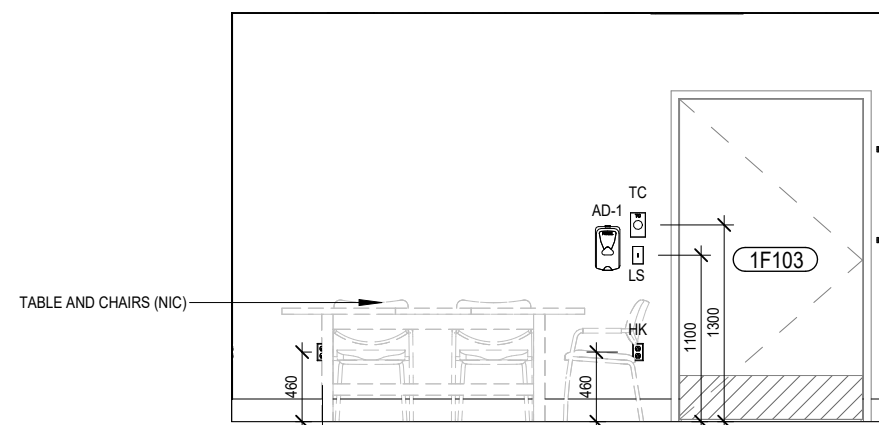

10 STAFF LOUNGE - 1F103 - SOUTH ELEVATION
1 : 50

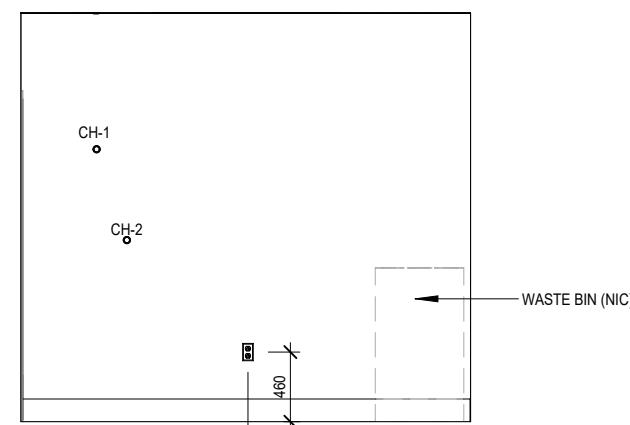

9 STAFF LOUNGE - 1F103 - WEST ELEVATION
1 : 50

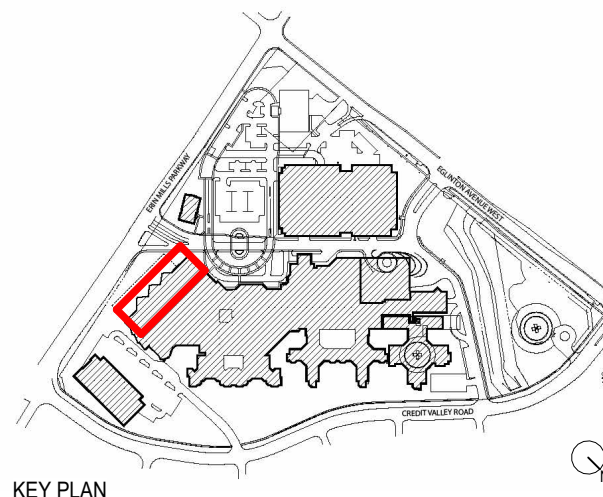

KEY PLAN

ELEVATIONS ABBREVIATION LEGEND

AD ANTISEPTIC DISPENSER
AOD AUTOMATIC DOOR OPENER
BFS BOTTLE FILLING STATION
BFW BLANKET WARMER
CB CODE BLUE
CG CORNER GUARD
CH COAT HOOK
CR CARD READER
EPO EMERGENCY POWER OFF SWITCH
EQ EQUAL
EX EXISTING
FHC FIRE HOSE CABINET
FRB FOLDABLE ROLL BOARD
GB GLOVE DISPENSER
HK HAND HYGIENE STATION
HMS HUMAN MACHINE INTERFACE
HR HAND RAIL
LPO LAST PERSON OUT SWITCH
LS LIGHT SWITCH
MR MIRROR
MSU MEDICAL SERVICE UNIT
NC NOT IN CONTRACT
O OXYGEN (MED. GAS)
OS OCCUPANCY SENSOR
PH PUSH BUTTON OPERATOR SYSTEM
PH PAMPHLET HOLDER
PL PLASTIC LAMINATE
PTD PAPER TOWEL DISPENSER
PK PRINTER OUTLET
RJB RELAY JUNCTION BOX
SC SHARP CONTAINER
SD SOAP DISPENSER
TC THERMOSTAT
TPD TOILET PAPER DISPENSER
V VACUUM (MED. GAS)
WB WHITE BOARD
WR WASTE RECEPTACLE
ZVB ZONE VALVE BOX (MED. GAS)

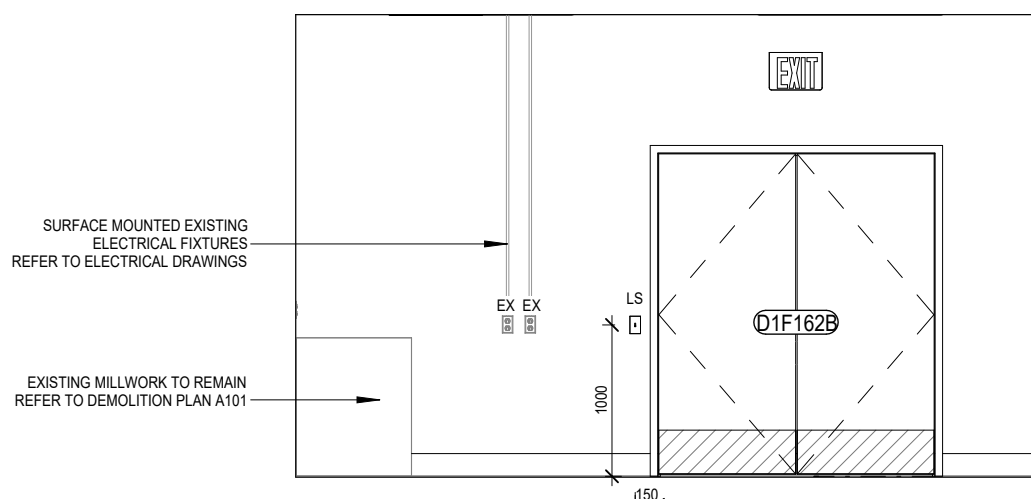

8 EQUIPMENT & MAINTENANCE - 1F162 - NORTH ELEVATION
1 : 50

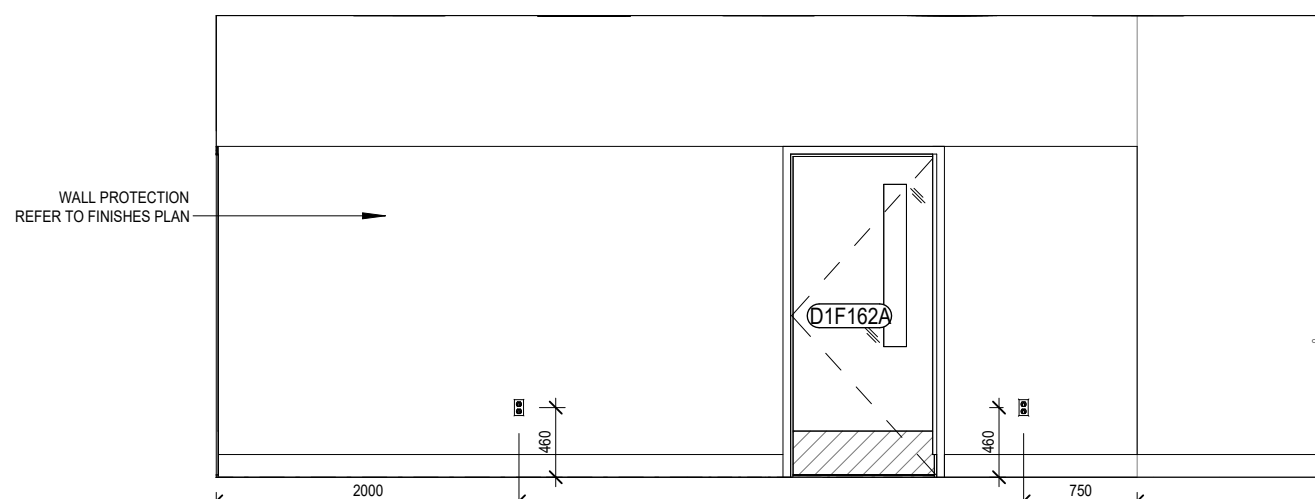

7 EQUIPMENT & MAINTENANCE - 1F162 - EAST ELEVATION
1 : 50

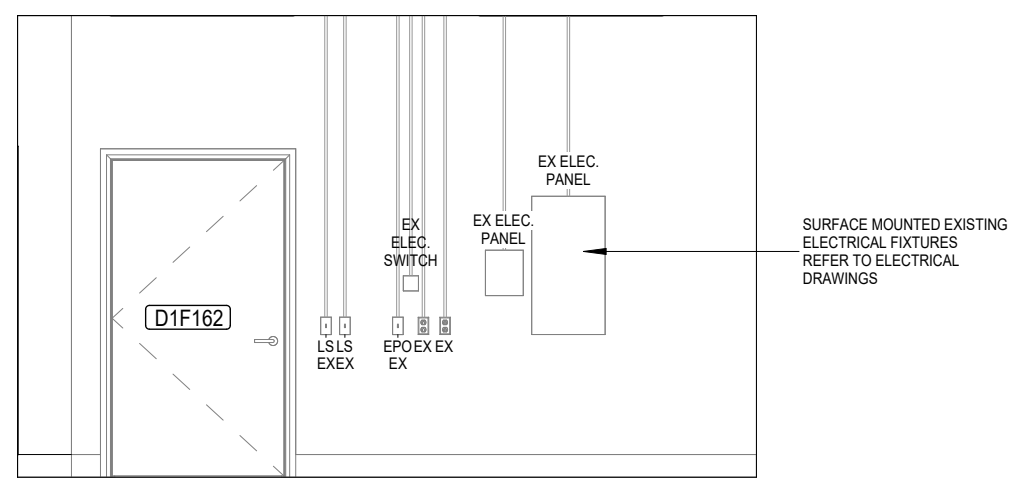

6 EQUIPMENT & MAINTENANCE - 1F162 - SOUTH ELEVATION
1 : 50

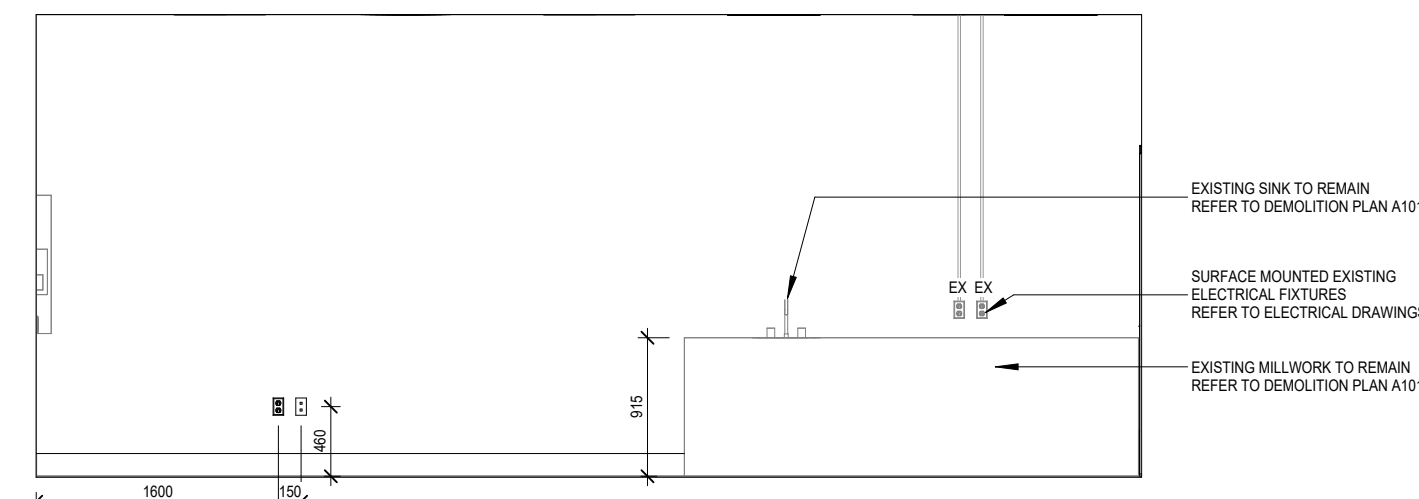

5 EQUIPMENT & MAINTENANCE - 1F162 - WEST ELEVATION
1 : 50

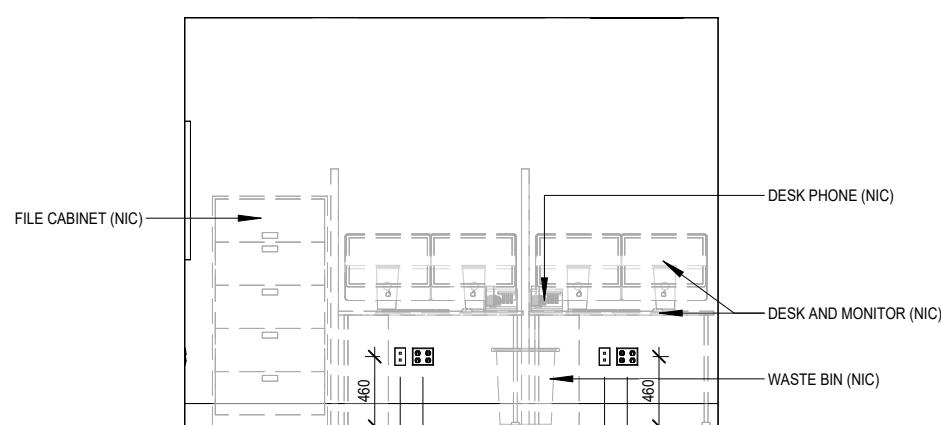

4 CCA ROOM - 1F101 - NORTH ELEVATION
1 : 50

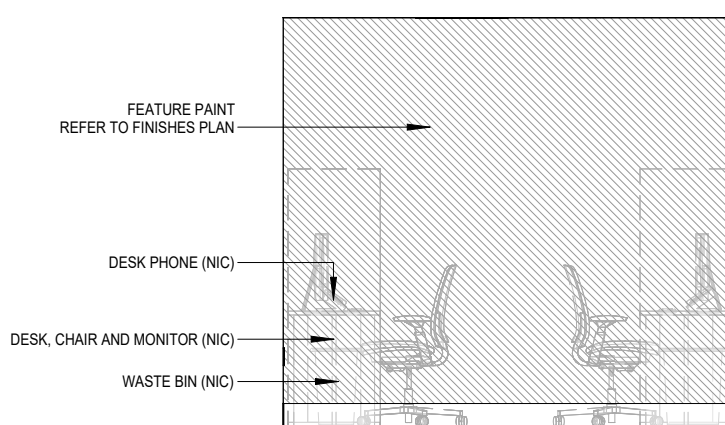

3 CCA ROOM - 1F101 - EAST ELEVATION
1 : 50

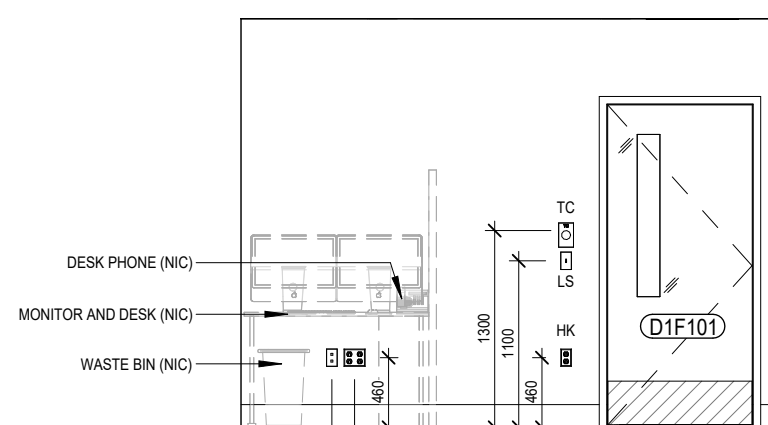

2 CCA ROOM - 1F101 - SOUTH ELEVATION
1 : 50

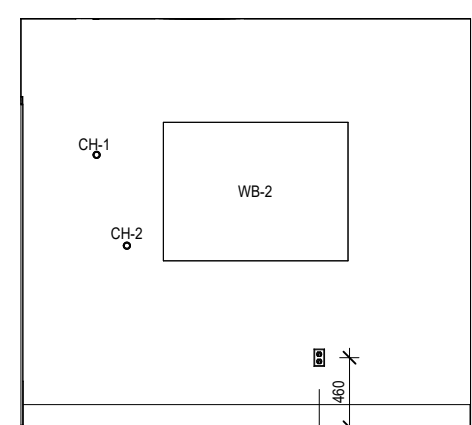

1 CCA ROOM - 1F101 - WEST ELEVATION
1 : 50

NO	DESCRIPTION	DATE
6	Issued for Tender	2025/12/16
5	Issued for Building Permit	2025/12/02
4	Issued For MOH 2.3 Resubmission	2025/06/20
2	Issued For MOH 2.3 Costing	2024/09/13

SHEET REVISION

PROJECT:
Oncology Radiation Treatment Expansion
2200 Eglinton Ave W,
Mississauga, ON L5M 2N1

TITLE:
INTERIOR ELEVATIONS
PHASE 1

PROJECT NO:
23010
CHECKED:
Checker

DRAWING NO:
A801

LEGEND - ELEVATIONS

FEATURE PAINT. REFER TO FINISHES PLAN

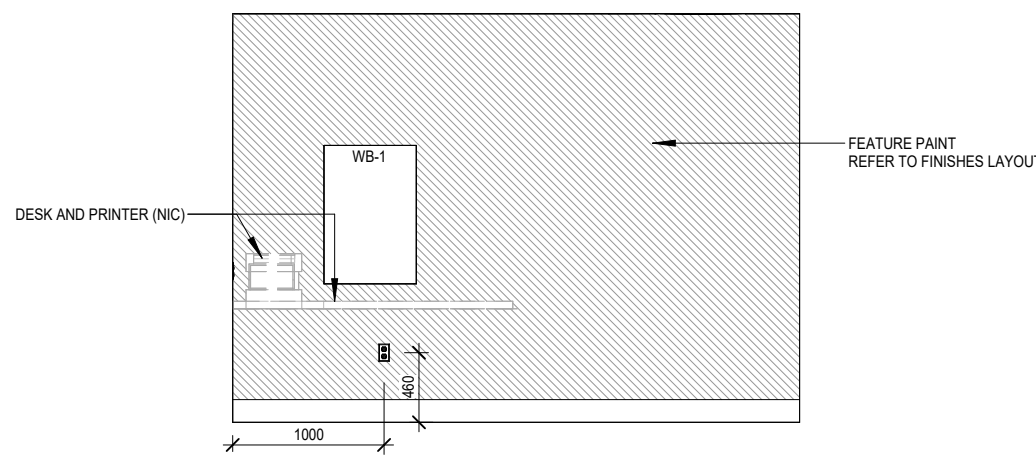

17 RAD. SUPERVISOR RM - 1F151B - NORTH ELEVATION
1 : 50

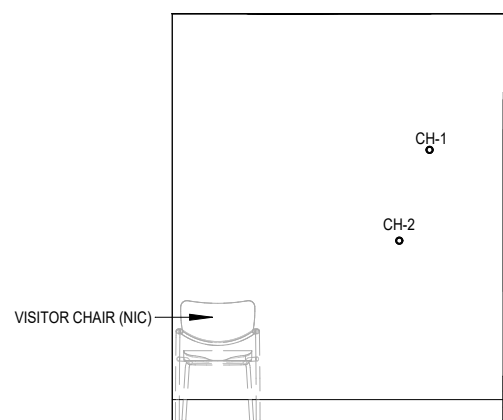

16 RAD. SUPERVISOR RM - 1F151B - EAST ELEVATION
1 : 50

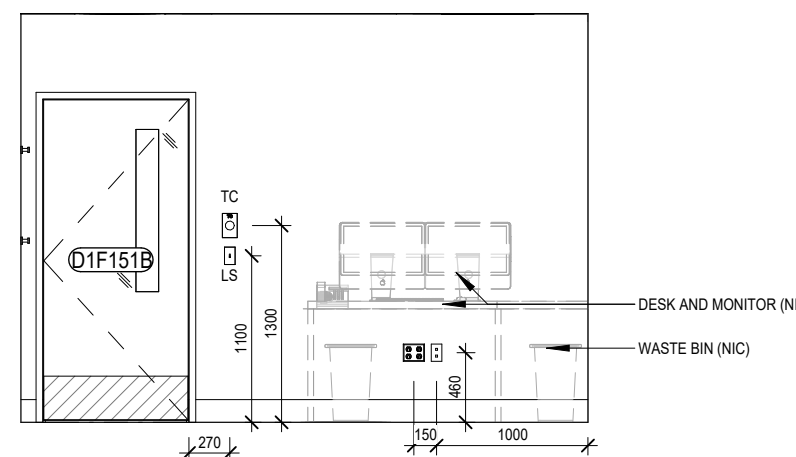

15 RAD. SUPERVISOR RM - 1F151B - SOUTH ELEVATION
1 : 50

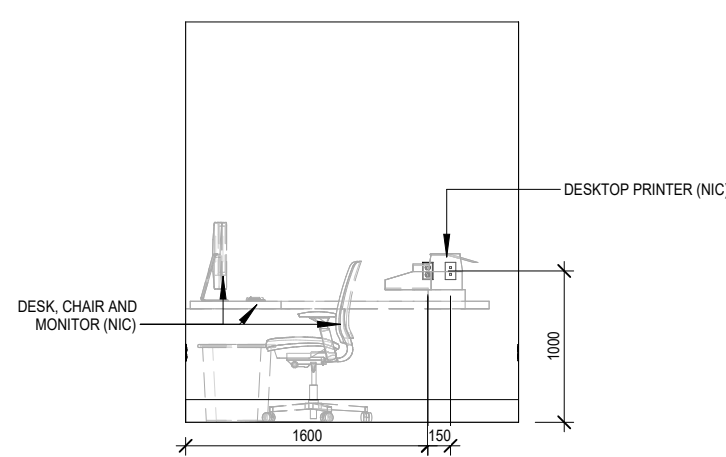

14 RAD. SUPERVISOR RM - 1F151B - WEST ELEVATION
1 : 50

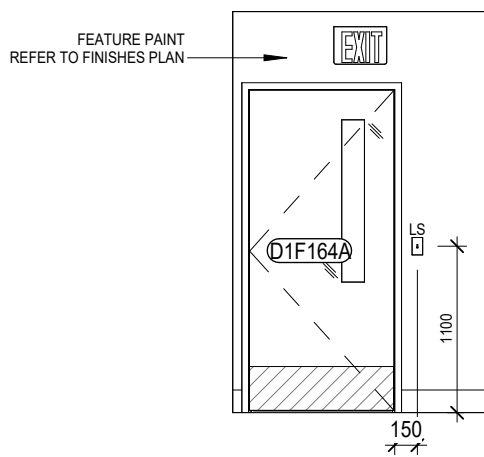

13 NORTH CORRIDOR - 1F168 - EAST ELEVATION
1 : 50

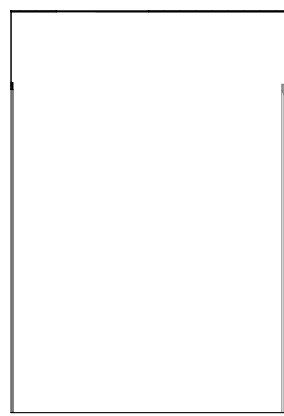

12 CORRIDOR - 1F164A - NORTH ELEVATION
1 : 50

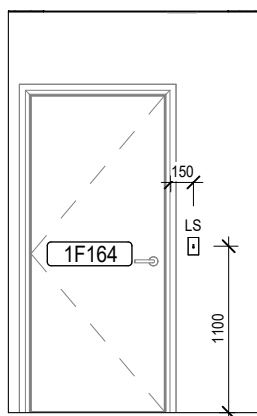

11 CORRIDOR - 1F164A - EAST ELEVATION
1 : 50

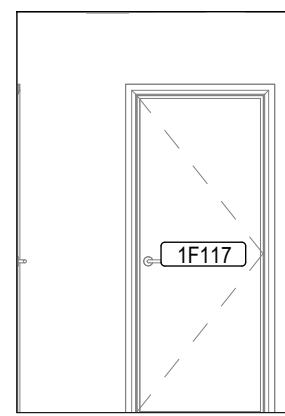

10 CORRIDOR - 1F164A - SOUTH ELEVATION
1 : 50

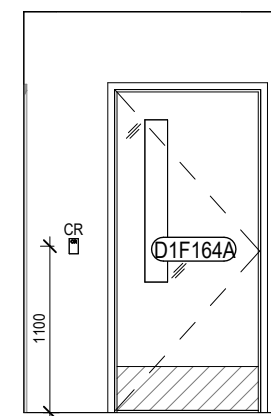

9 CORRIDOR - 1F164A - WEST ELEVATION
1 : 50

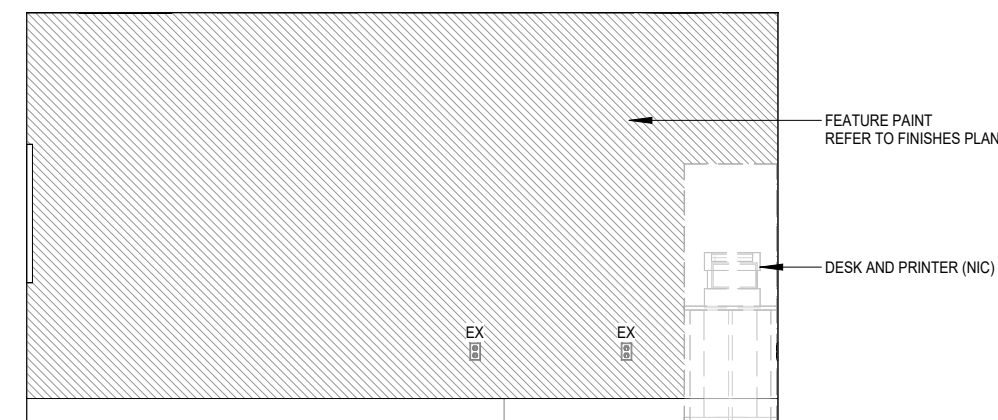

8 RESC. TEAM ROOM - 1F151A - NORTH ELEVATION
1 : 50

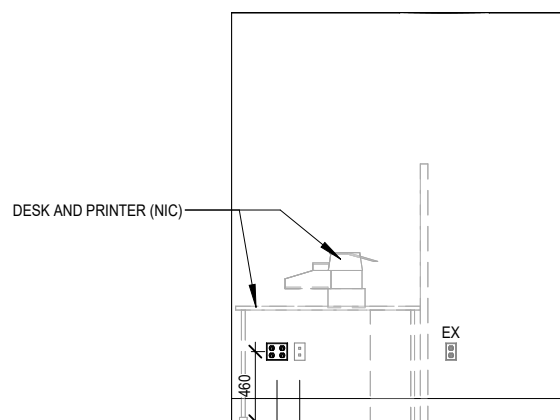

7 RESC. TEAM ROOM - 1F151A - EAST ELEVATION
1 : 50

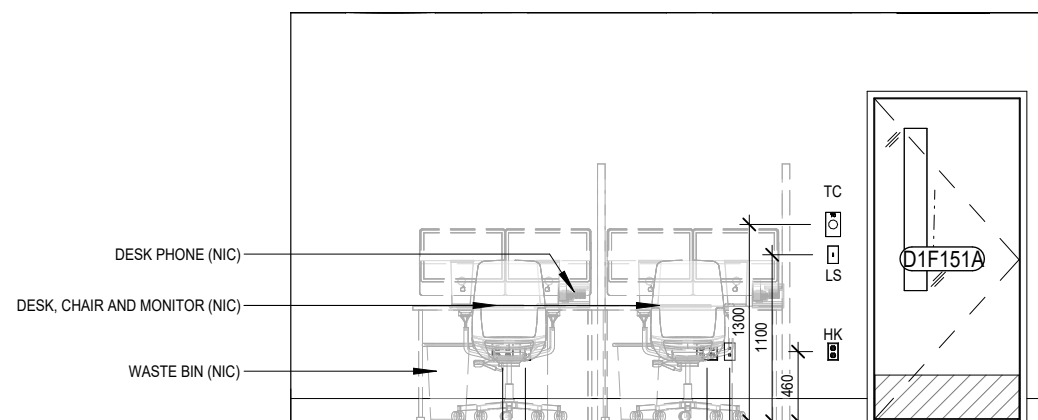

6 RESC. TEAM ROOM - 1F151A - SOUTH ELEVATION
1 : 50

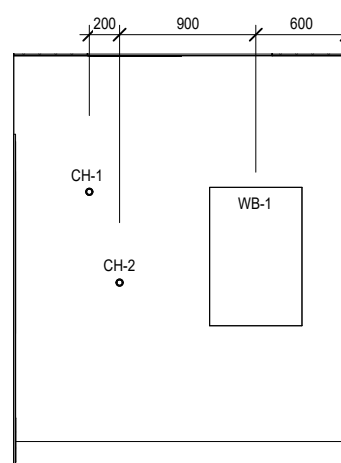

5 RESC. TEAM ROOM - 1F151A - WEST ELEVATION
1 : 50

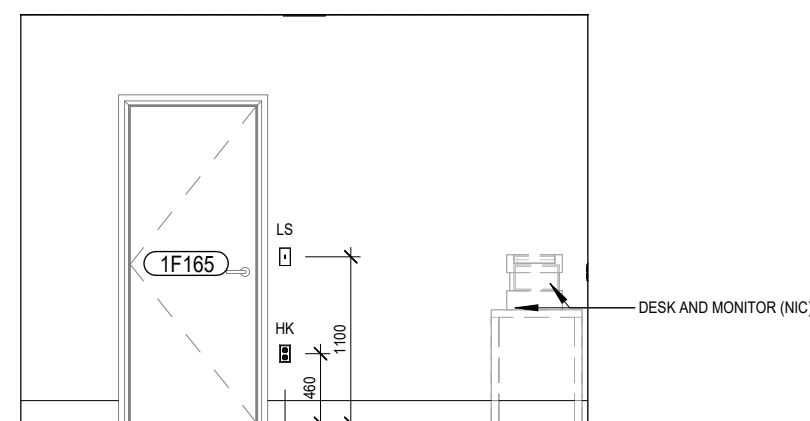

4 PLANNING ROOM - 1F165 - NORTH ELEVATION
1 : 50

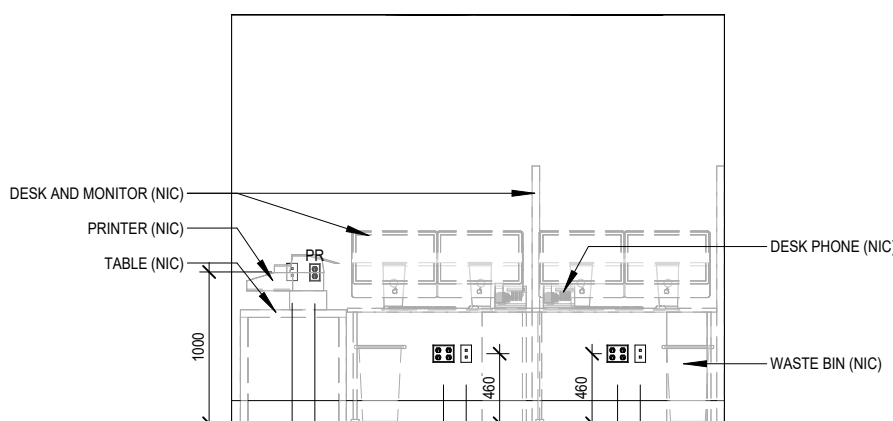

3 PLANNING ROOM - 1F165 - EAST ELEVATION
1 : 50

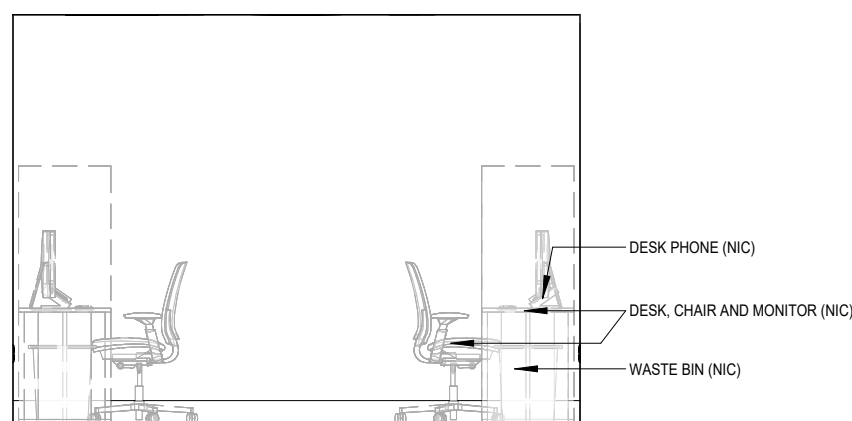

2 PLANNING ROOM - 1F165 - SOUTH ELEVATION
1 : 50

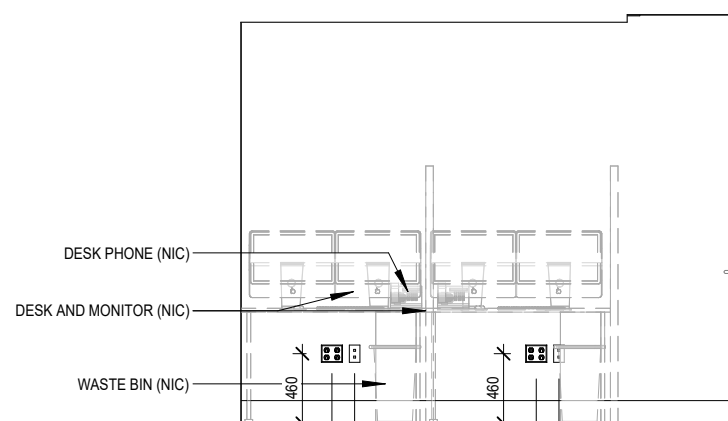

1 PLANNING ROOM - 1F165 - WEST ELEVATION
1 : 50

CLIENT:

Trillium Health Partners
2200 Eglinton Avenue West
Mississauga, ON L5M 2N1
905 813 2200
thp.ca

CONSULTANT:

CUMULUS ARCHITECTS INC.
160 Pears Ave. - Suite 300
Toronto, ON M5R 3P8
416-539-0763
www.cumulusarch.com

SEAL:



This drawing, as an instrument of service, is the property of Cumulus Architects Inc. the copyright in the same being reserved to them. No reproduction is allowed without the permission of Cumulus Architects Inc. and when made must bear its name.

This drawing is not to be scaled. The contractor is to verify dimensions and data noted herein for conformity with the conditions on site and is responsible for reporting in writing any discrepancy to Cumulus Architects Inc. for adjustment.

Cumulus will not be liable for any claims or damages arising from the unauthorized use of this drawing or any portion thereof.

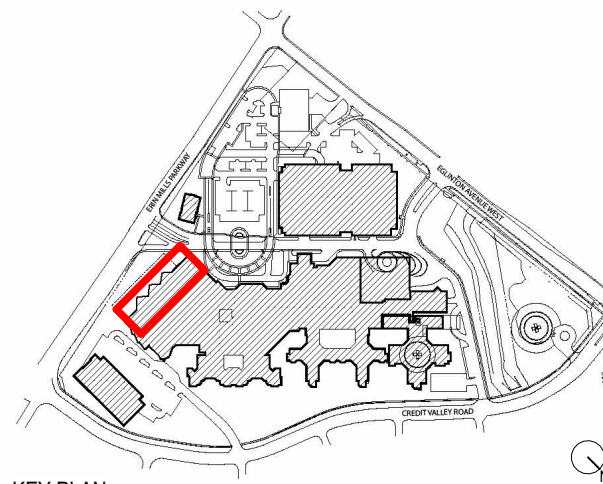

KEY PLAN

ELEVATIONS ABBREVIATION LEGEND

AD ANTISEPTIC DISPENSER
AOC AUTOMATIC DOOR OPENER
BFS BOTTLE FILLING STATION
BFV BLANKET VARMER
CB CODE BLUE
CG CORNER GUARD
CH COAT HOOK
CR CARD READER
EPO EMERGENCY POWER OFF SWITCH
EQ EQUAL
EX EXISTING
FHC FIRE HOSE CABINET
FRB FOLDABLE ROLL BOARD
GB GIBB BAR
GD GLOVE DISPENSER
HK HOLEKEEPER
HHS HAND HYGIENE STATION
HMI HUMAN MACHINE INTERFACE
HR HAND RAIL
LPO LAST PERSON OUT SWITCH
LS LIGHT SWITCH
MR MIRROR
MSU MEDICAL SERVICE UNIT
NIC NOT IN CONTACT
NC NURSE CALL
O OXYGEN (MED. GAS)
OS OCCUPANCY SENSOR
PHS PUSH BUTTON OPERATOR SYSTEM
PH PAMPHLET HOLDER
PL PLASTIC LAMINATE
PTD PAPER TOWEL DISPENSER
PK PRINTER (OUTLET)
RUB RELAY JUNCTION BOX
SC SHARPS CONTAINER
SD SOAP DISPENSER
T thermostat
TPO TOWEL PAPER DISPENSER
V VACUUM (MED. GAS)
WB WHITE BOARD
WR WASTE RECEPTACLE
ZVB ZONE VALVE BOX (MED. GAS)

NO	DESCRIPTION	DATE
6	Issued for Tender	2025/12/16
5	Issued for Building Permit	2025/12/02
4	Issued For MOH 2.3 Resubmission	2025/06/20
2	Issued For MOH 2.3 Costing	2024/09/13

SHEET REVISION

PROJECT:

Oncology Radiation Treatment Expansion
2200 Eglinton Ave W,
Mississauga, ON L5M 2N1

TITLE:

INTERIOR ELEVATIONS
PHASE 1

PROJECT NO:

23010

CHECKED:

Checker

DRAWING NO:

A802

LEGEND - ELEVATIONS

FEATURE PAINT. REFER TO FINISHES PLAN

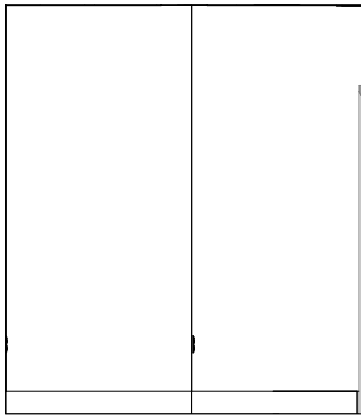

17 CLEAN UTILITY - 1F170 - NORTH ELEVATION
1: 50

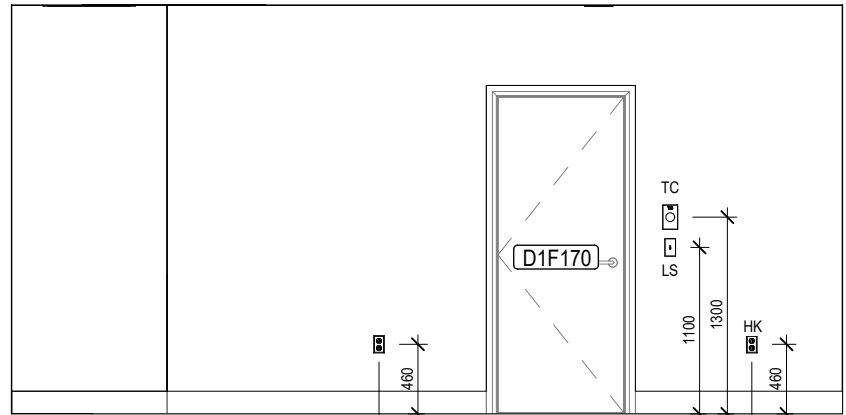

16 CLEAN UTILITY - 1F170 - EAST ELEVATION
1: 50

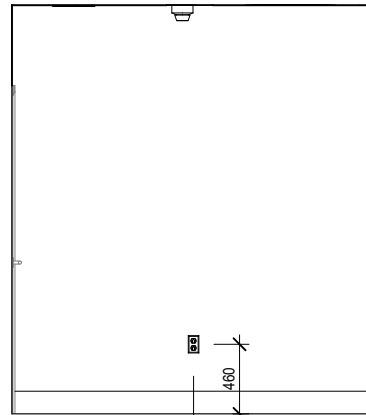

15 CLEAN UTILITY - 1F170 - SOUTH ELEVATION
1: 50

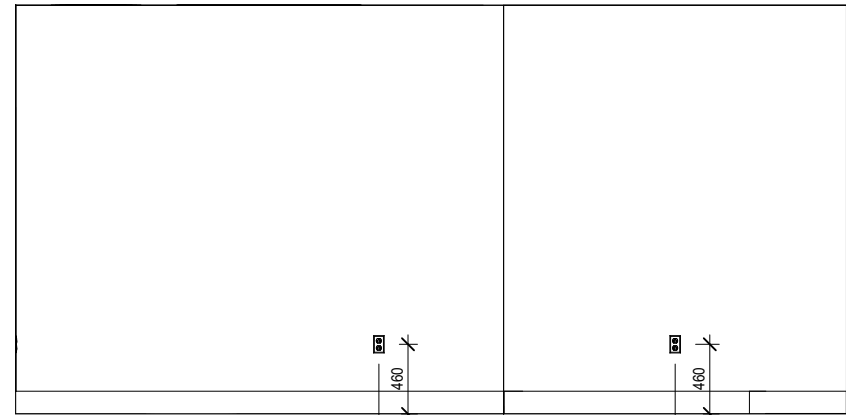

14 CLEAN UTILITY - 1F170 - WEST ELEVATION
1: 50

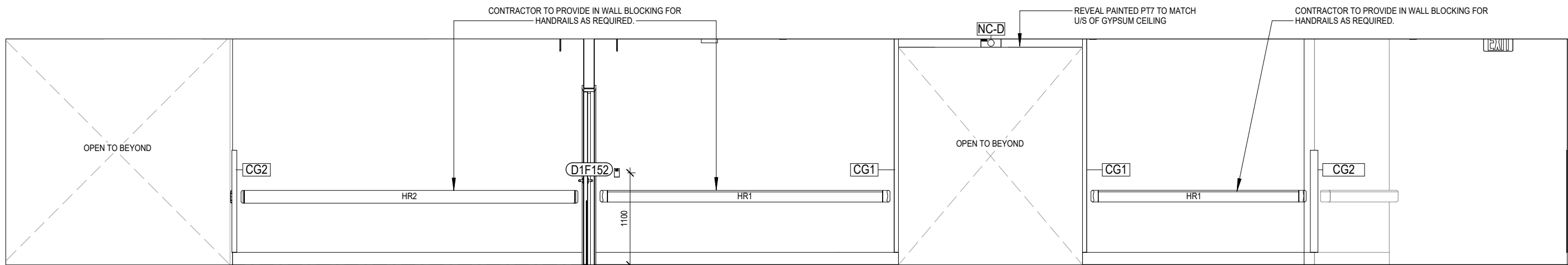

13 HALCYON 1 CORRIDOR EAST ELEVATION
1: 50

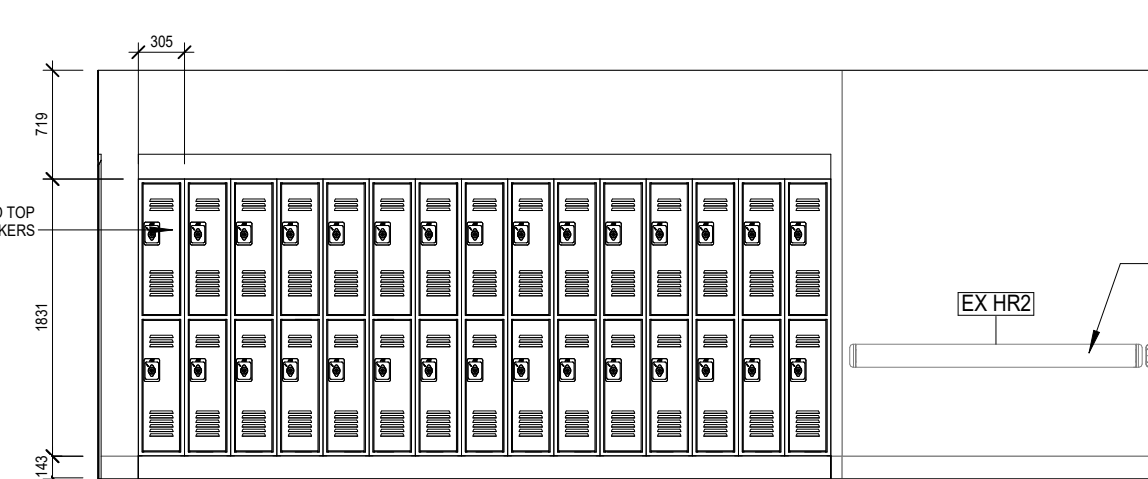

12 HALCYON 1 CORRIDOR WEST ELEVATION
1: 50

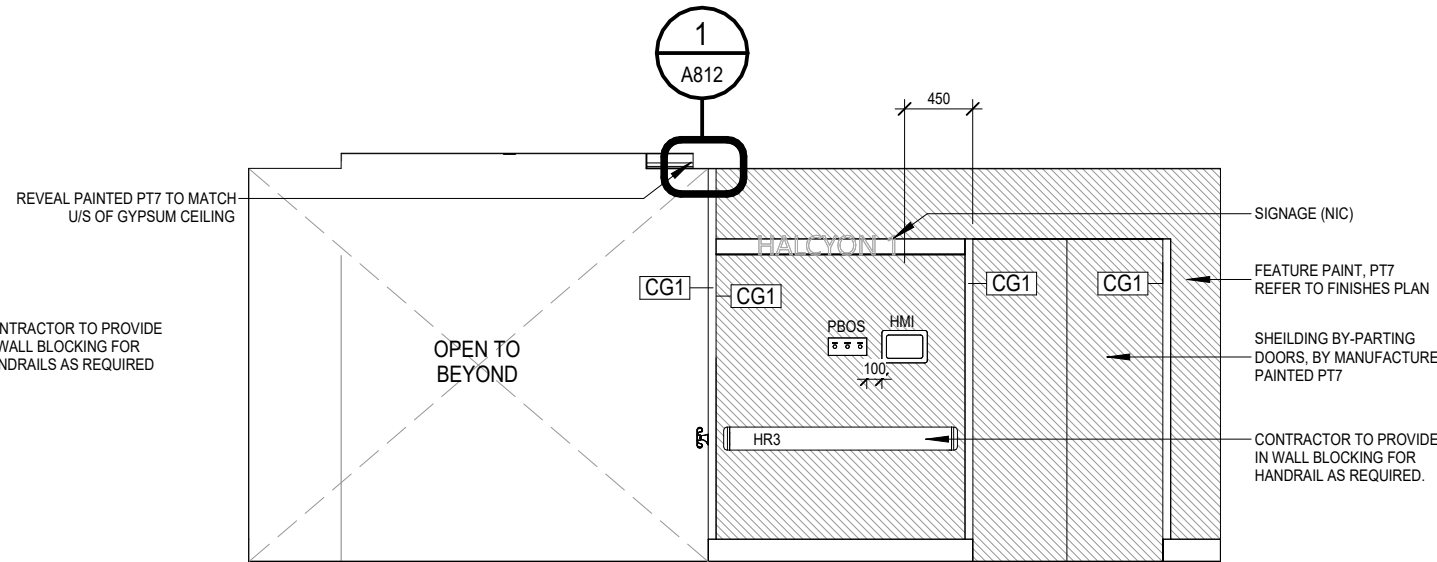

11 HALCYON 1 - CONTROL AREA - NORTH ELEVATION
1: 50

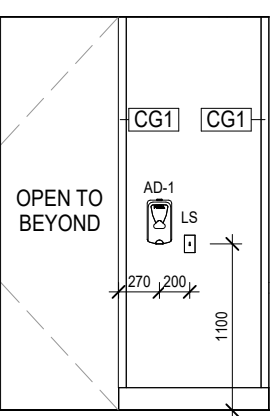

10 HALCYON 1 - VESTIBULE - SOUTH
1: 50

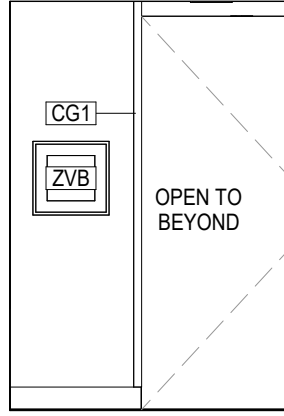

9 HALCYON 1 - CONTROL AREA - NORTH
1: 50

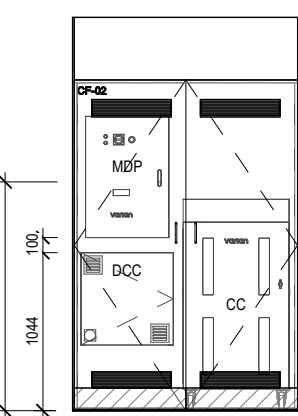

8 HALCYON 1 - CONTROL CABINET
1: 50

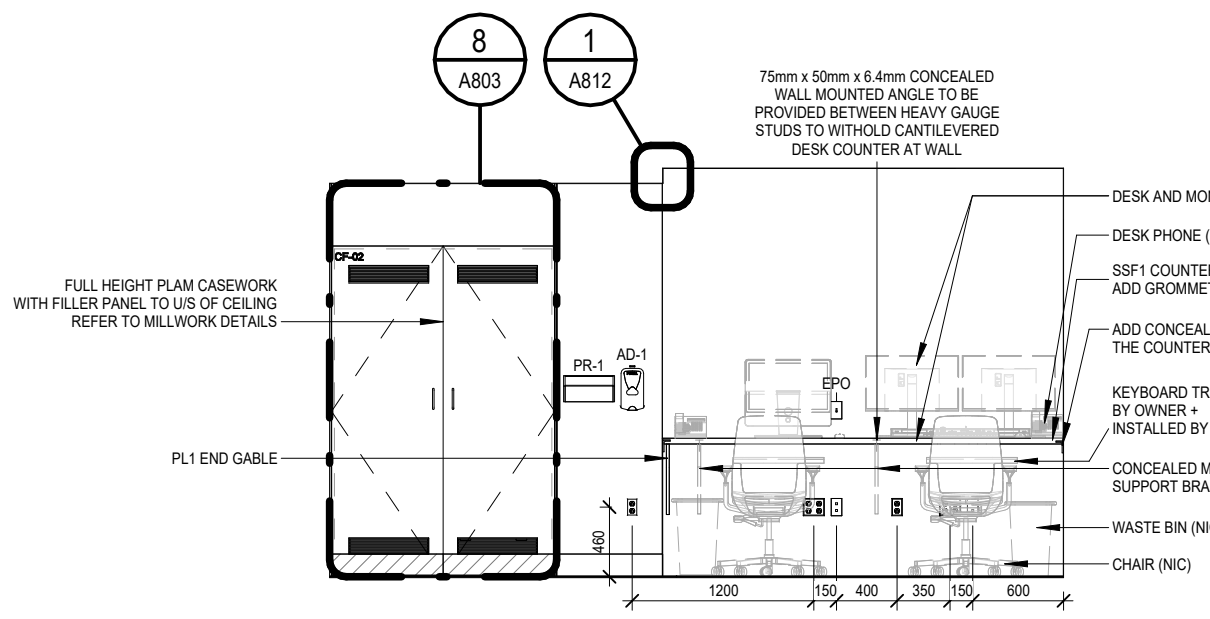

7 HALCYON 1 - CONTROL AREA - EAST ELEVATION
1: 50

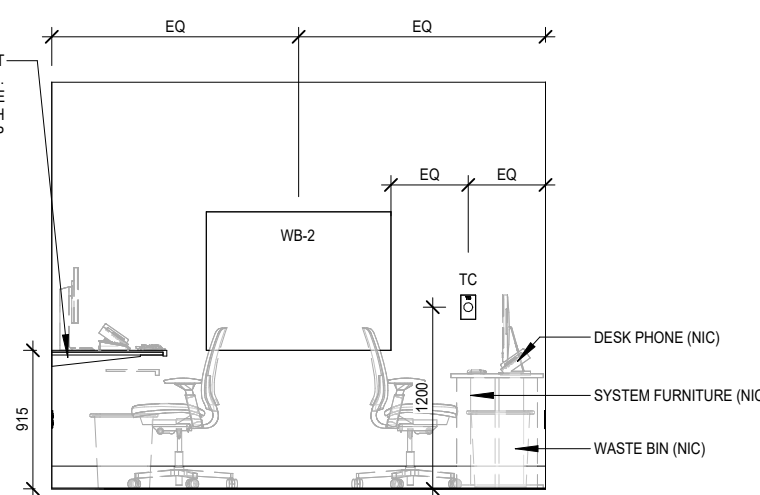

6 HALCYON 1 CONTROL AREA SOUTH ELEVATION
1: 50

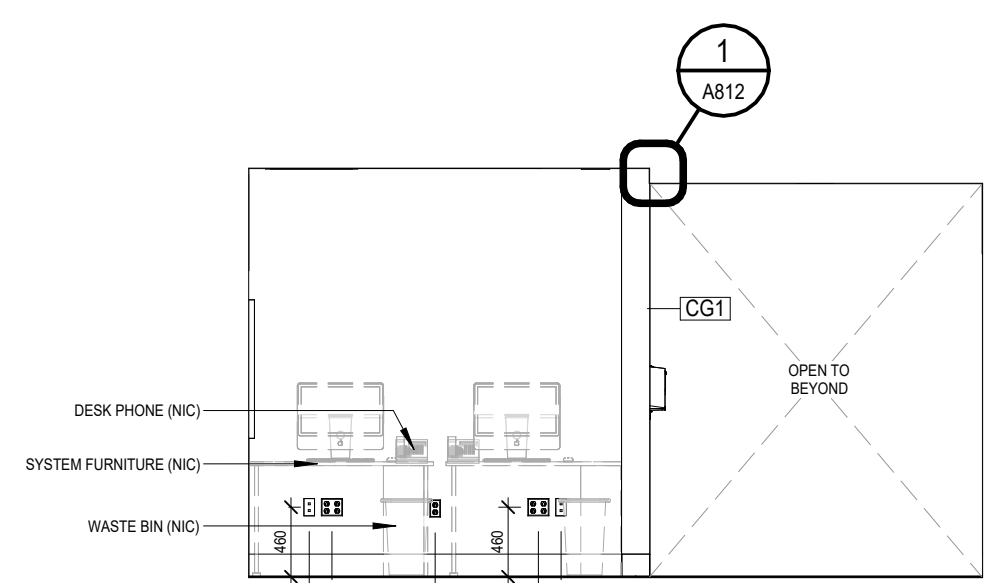

5 HALCYON 1 - CONTROL AREA - WEST ELEVATION
1: 50

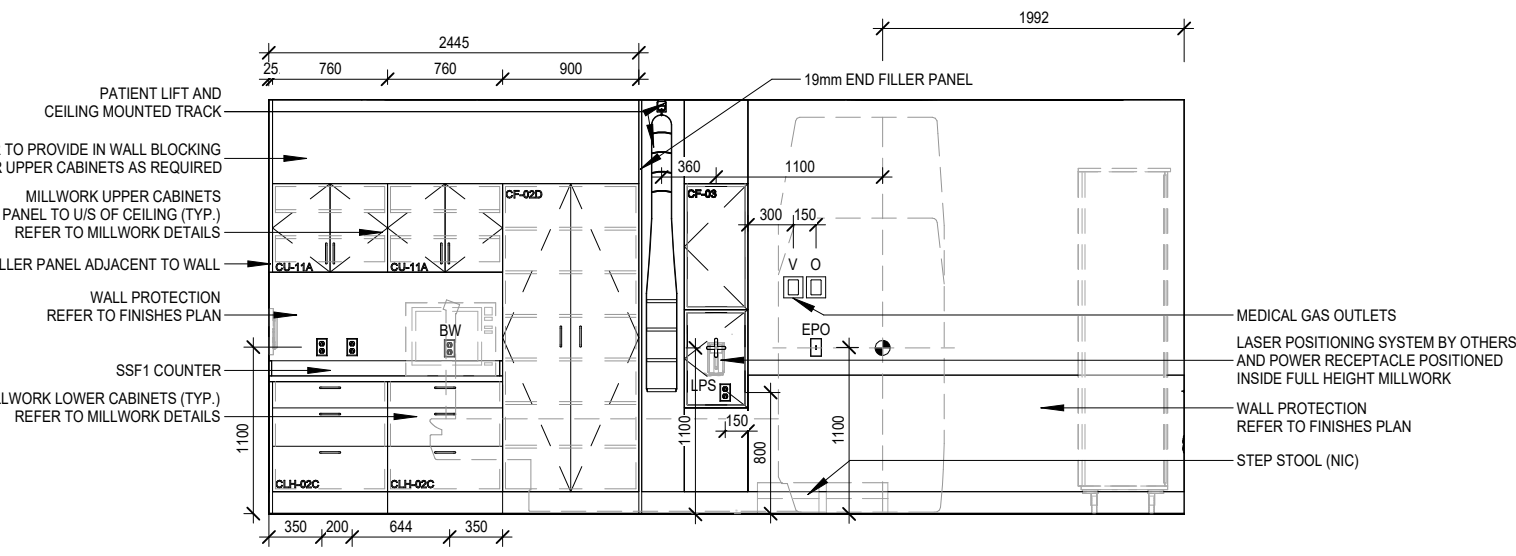

4 HALCYON 1 - NORTH ELEVATION
1: 50

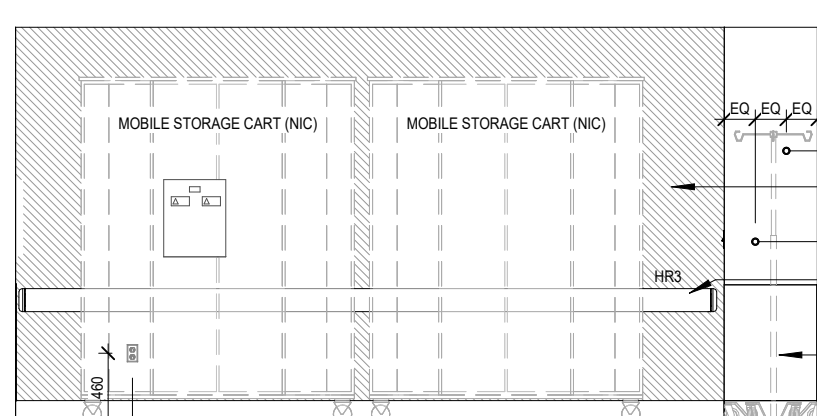

3 HALCYON 1 EAST ELEVATION
1: 50

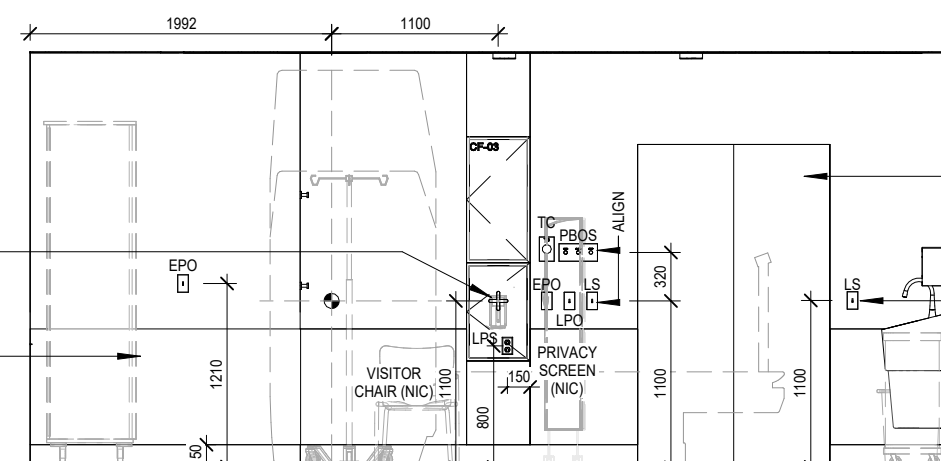

2 HALCYON 1 - SOUTH ELEVATION
1: 50

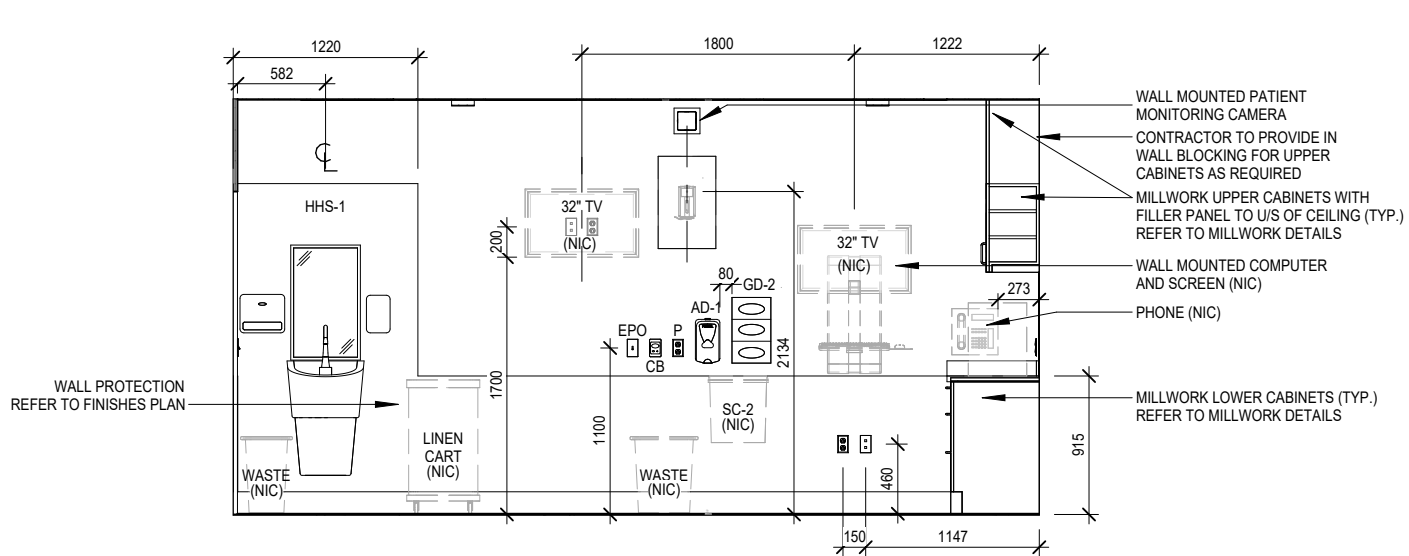

1 HALCYON 1 - WEST ELEVATION
1: 50

CLIENT:

Trillium Health Partners
2200 Eglinton Avenue West
Mississauga, ON L5M 2N1
905 813 2200
thp.ca

CONSULTANT:

CUMULUS ARCHITECTS INC.
160 Pears Ave. - Suite 300
Toronto, ON M5R 3P8
416-539-0763
www.cumulusarch.com

SEAL:



This drawing, as an instrument of service, is the property of Cumulus Architects Inc. the copyright in the same being reserved to them. No reproduction is allowed without the permission of Cumulus Architects Inc. and when made must bear its name.

This drawing is not to be scaled. The contractor is to verify dimensions and data noted herein for conformity with the conditions on site and is responsible for reporting in writing any discrepancy to Cumulus Architects Inc. for adjustment.

Cumulus will not be liable for any claims or damages arising from the unauthorized use of this drawing or any portion thereof.

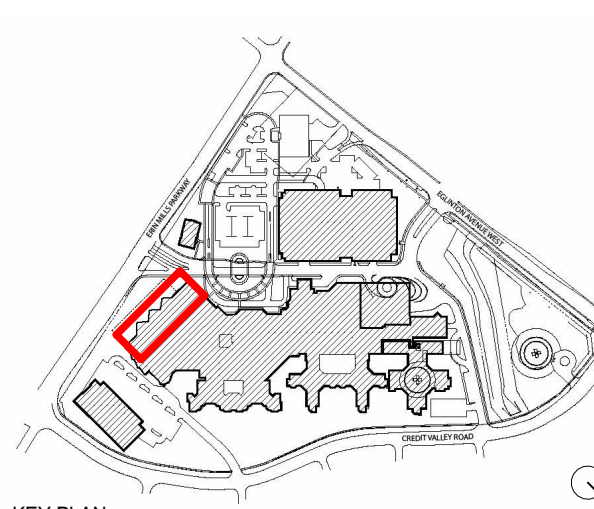

KEY PLAN

ELEVATIONS ABBREVIATION LEGEND

AD	ANTISEPTIC DISPENSER
ADO	AUTOMATIC DOOR OPENER
BFS	BOTTLE FILLING STATION
BY	BLANKET WARMER
CB	CODE BLUE
CG	CORNER GARLAND
CH	COAT HOOK
CR	CARD READER
EPO	EMERGENCY POWER OFF SWITCH
EQ	EXISTING
EX	EXISTING
FHC	FIRE HOSE CABINET
FNB	FOLDABLE ROLL BOARD
GB	GLOVE DISPENSER
GO	GLOVE DISPENSER
HK	HAND HYGIENE STATION
HM	HUMAN MACHINE INTERFACE
HR	HAND RAIL
LPO	LAST PERSON OUT SWITCH
LS	LIGHT SWITCH
MR	MIRROR
MSU	MEDICAL SERVICE UNIT
NC	NOT IN CONTRACT
N	NURSE CALL
OC	OCCUPANCY SENSOR
OS	OVERSIGHT OPERATOR SYSTEM
PH	PAMPHLET HOLDER
PL	PAPER TOWEL DISPENSER
PTD	PRINTER OUTLET
RUB	RELAY JUNCTION BOX
SC	SCREEN (INC)
SD	SOAP DISPENSER
TC	TOILET PAPER DISPENSER
TPD	TOWEL PAPER DISPENSER
VB	VACUUM (MED. GAS)
WB	WHITE BOARD
WR	WASTE RECEPTACLE
ZVB	ZONE VALVE BOX (MED. GAS)

6	Issued for Tender	2025/12/16
5	Issued for Building Permit	2025/12/02
4	Issued For MOH 2.3 Resubmission	2025/06/20
NO	DESCRIPTION	DATE

PROJECT:
Oncology Radiation Treatment Expansion
2200 Eglinton Ave W,
Mississauga, ON L5M 2N1

TITLE:
INTERIOR ELEVATIONS
PHASE 2

PROJECT NO:
23010
CHECKED:
Checker
DRAWING NO:
A803

 FEATURE PAINT. REFER TO FINISHES PLAN

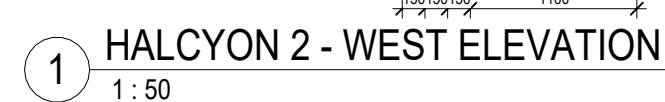
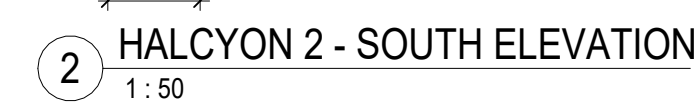
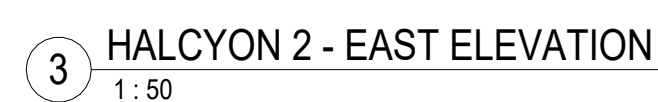
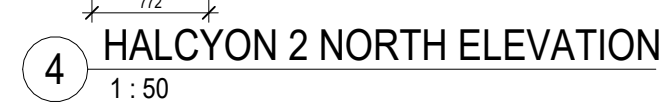
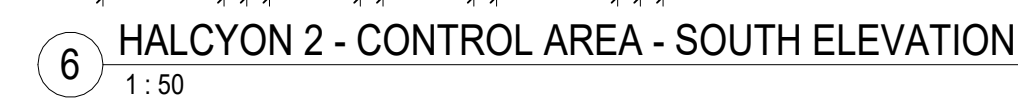

AD	ANTISEPTIC DISPENSER
AOP	AUTOMATIC DOOR OPENER
B	BOTTLE FILTRATION
BW	BURNING WARMER
C	CODE READER
CC	CORNER GUARD
CH	COAT HOOK
CR	CARD READER
E	EMERGENCY POWER OFF SWITCH
EQ	EXCIMER
EX	EXISTING
FHC	FIRE HOSE CONNECTION
FRB	FLOODED ROLL BOARD
GR	GRAB BAR
GSC	GLOW CLOVE DISPENSER
HK	HOUSEKEEPING
HNS	HAND HYGIENE STATION
HU	HUMAN PERFORMANCE RATE
I	INDICATOR
LPO	LAST PERSON OUT SWITCH
LTS	LIGHT SWITCH
MIR	MIRROR
MSU	MEDICAL SERVICE UNIT
N	NOT IN CONTROL
NC	NURSE CALL
O	OXYGEN CAN
OC	OCCUPANCY SENSOR
P	PUMP
PROS	PUSH BUTTON OPERATOR SYSTEM
PMHET	PAINMETER HEADSET
PL	PLASTIC LAMINATE
PWP	PAPER TOWEL DISPENSER
PR	PRINTERS (OUTLET)
R	REAR LANDING GEAR
RS	ROCKERS CONTAINER
S	SOAP DISPENSER
TG	THERMOSTAT
TPD	TOILET PAPER DISPENSER
VACUM (M/GAS)	VACUUM (MED. GAS)
WB	WHITE BOARD
WAG	WAXED WHEELS
ZVB	ZINC VALVE BOX (MED. GAS)

SHEET REVISION

PROJECT NO:

A804

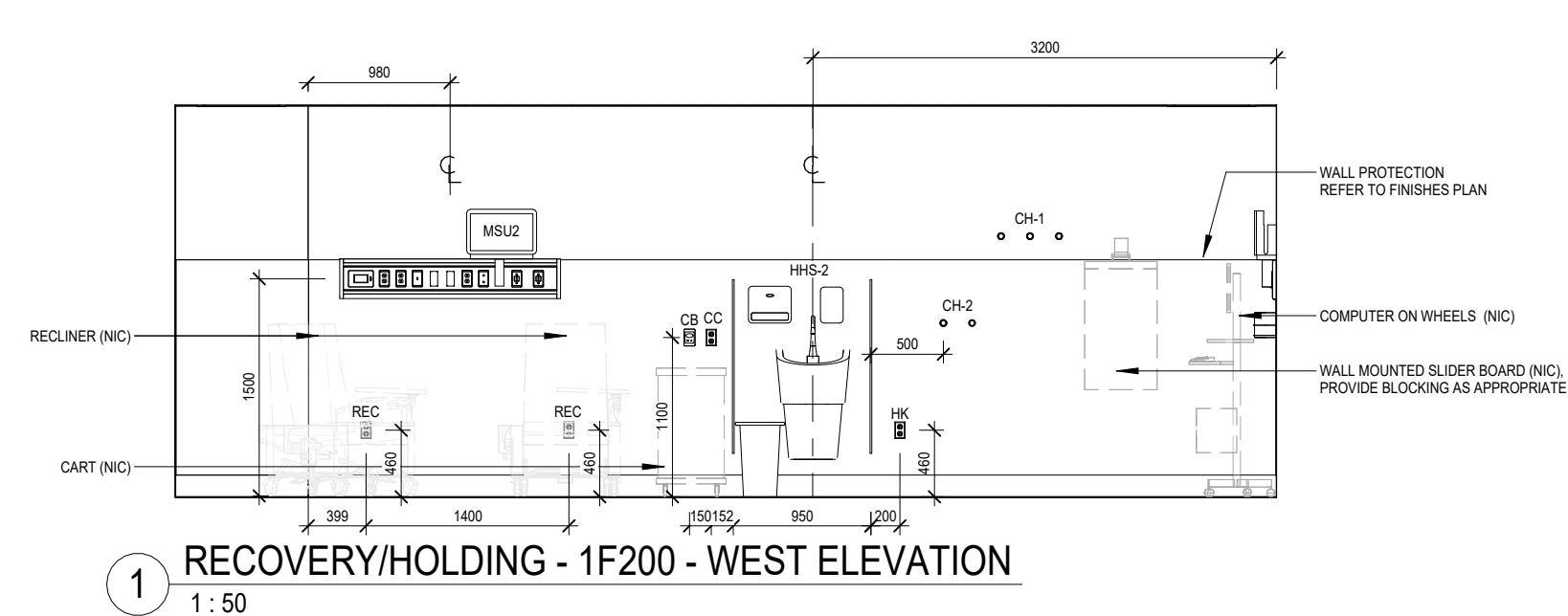
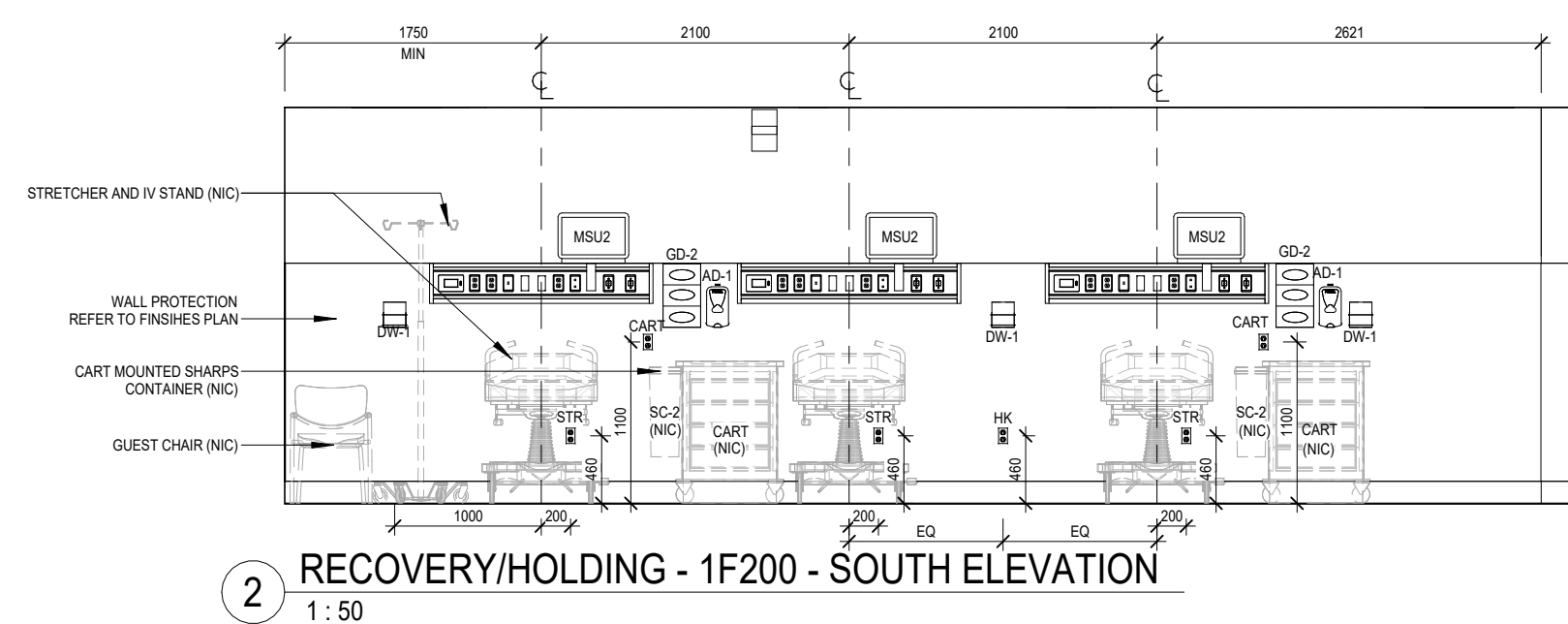
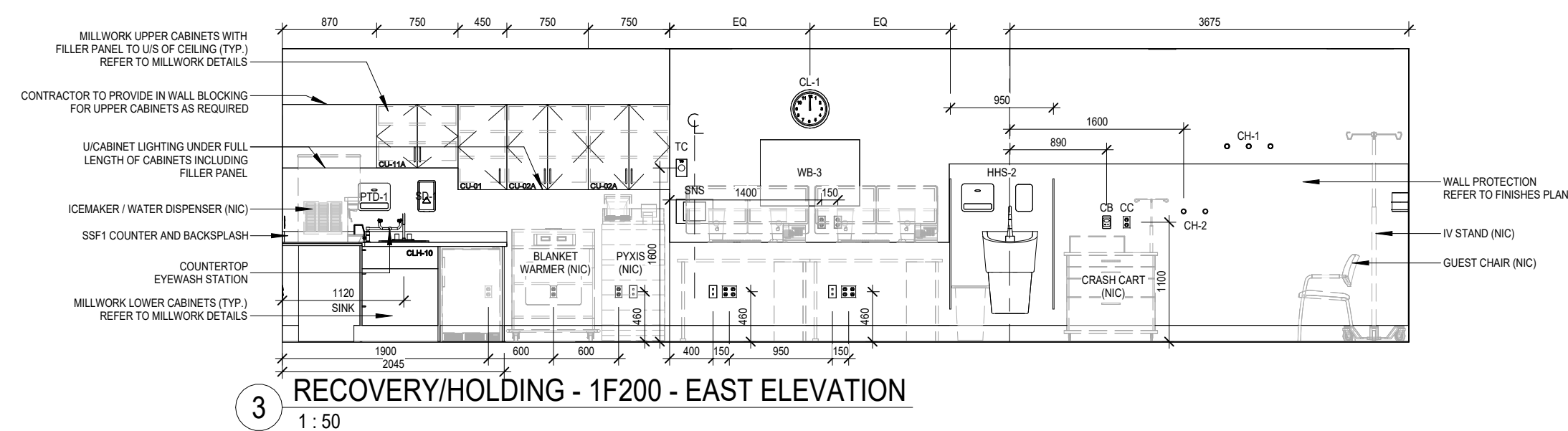
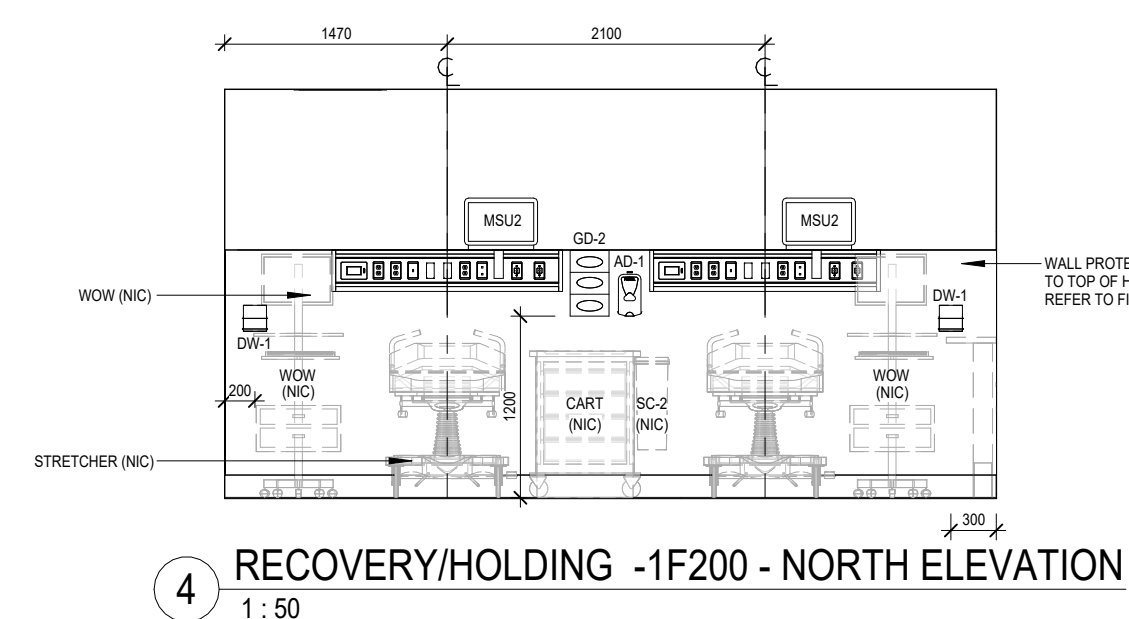
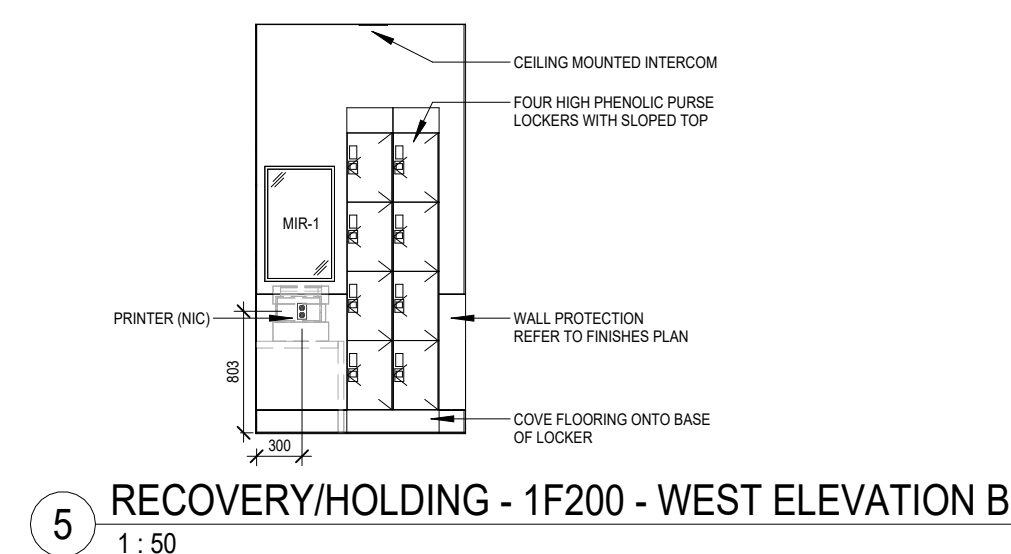
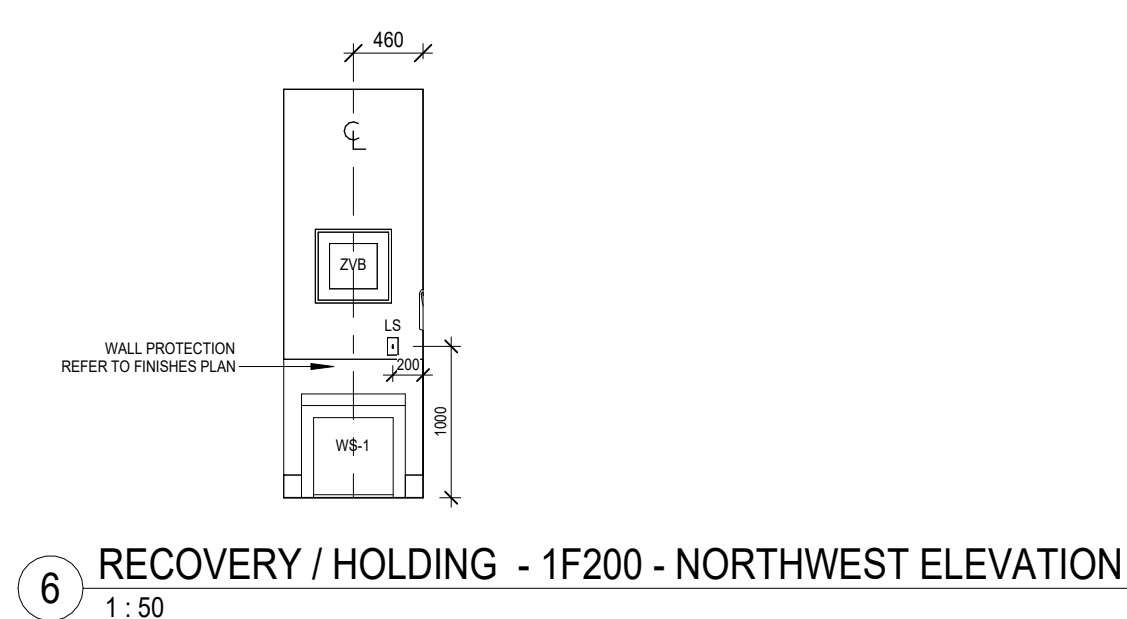
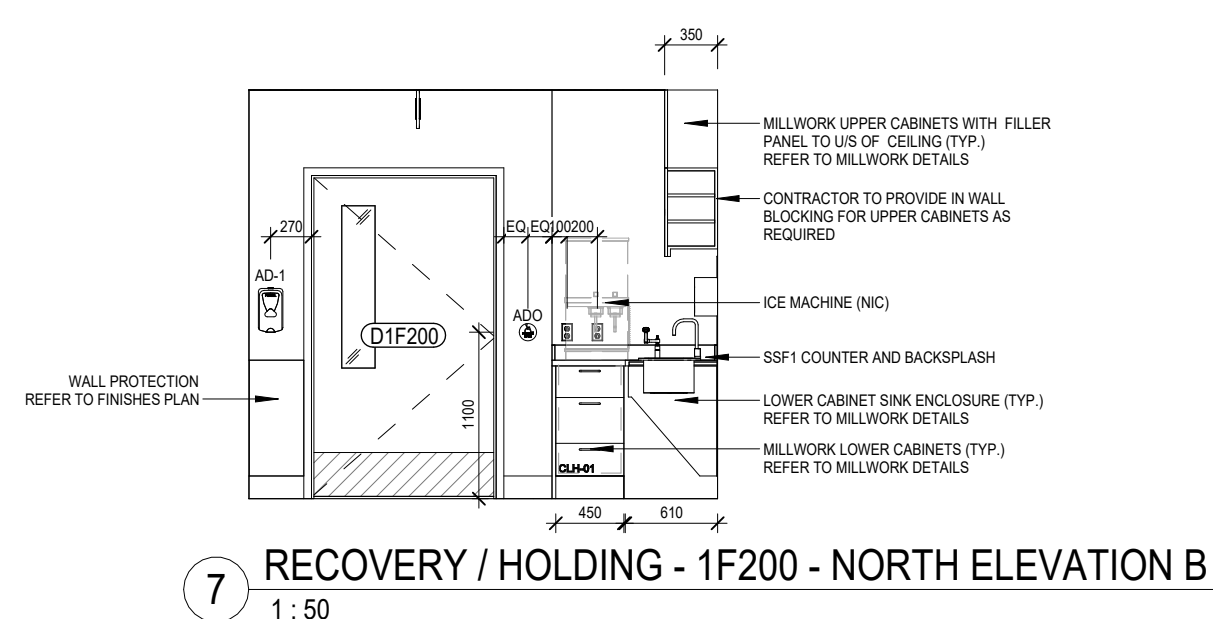
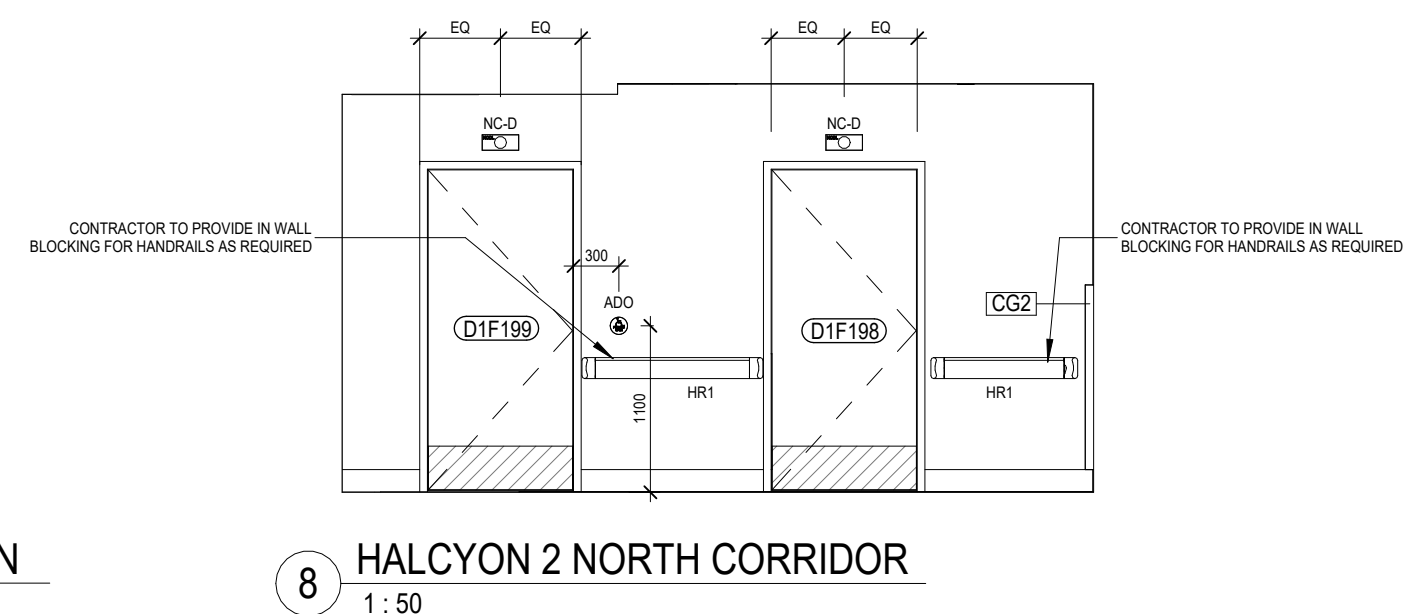
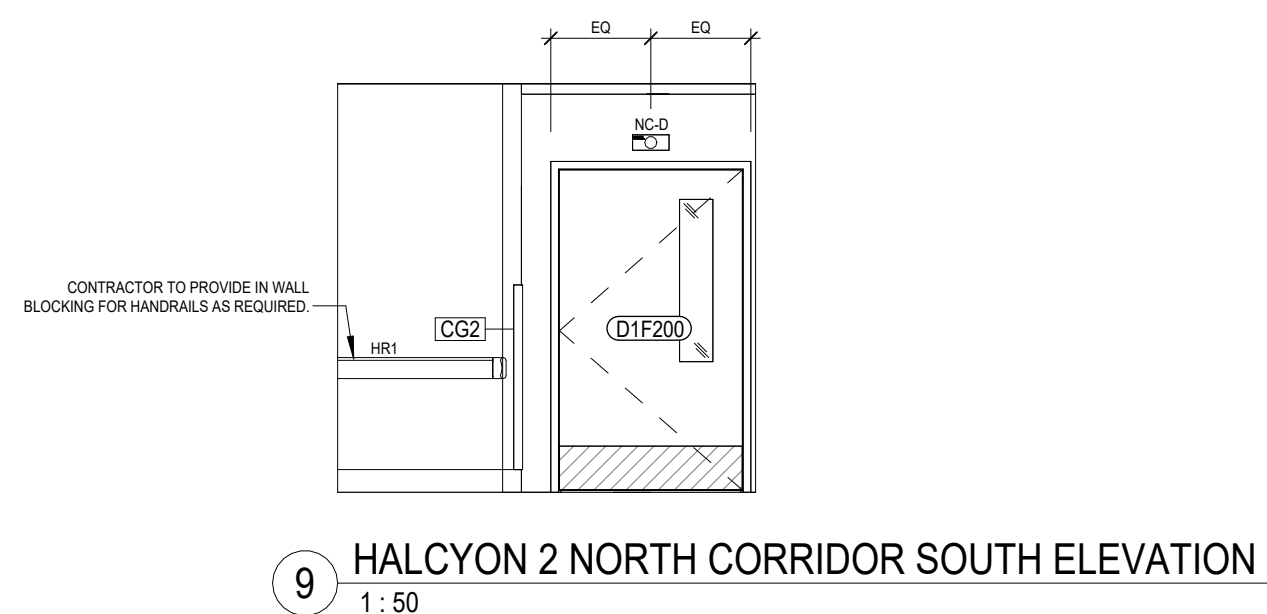
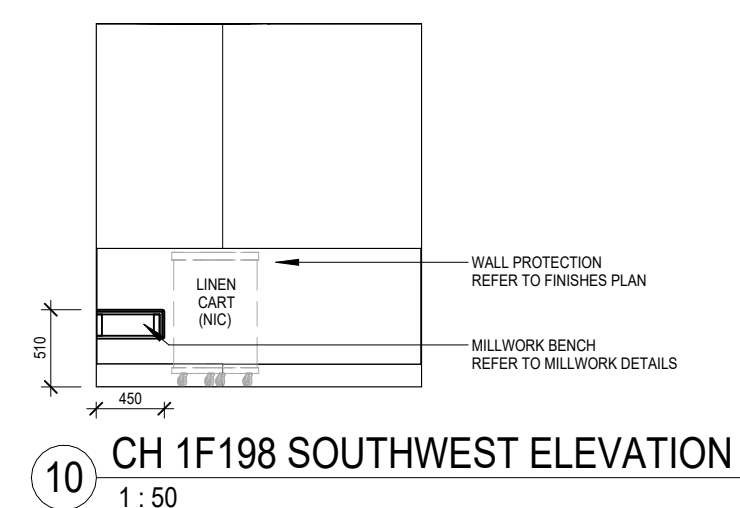
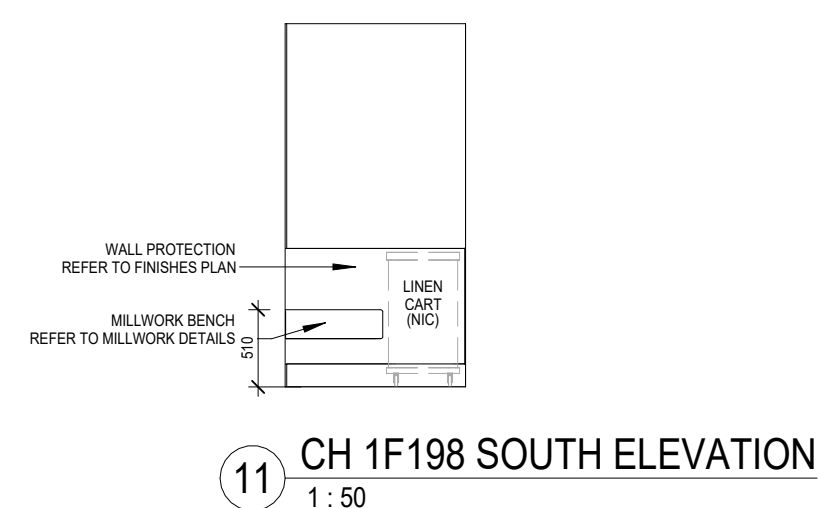
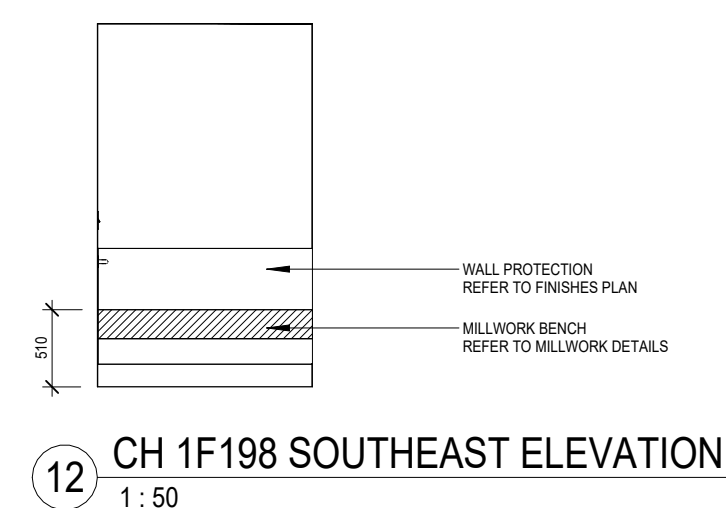
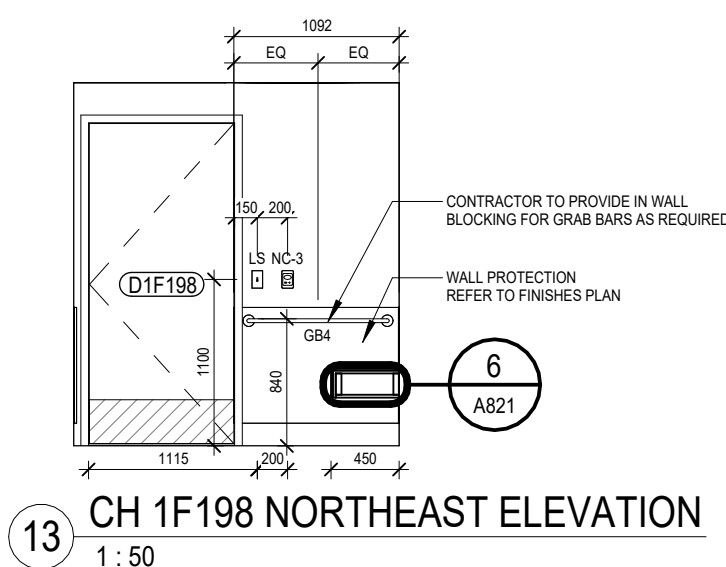

LEGEND - ELEVATIONS

 FEATURE PAINT. REFER TO FINISHES PLAN

CLIENT:

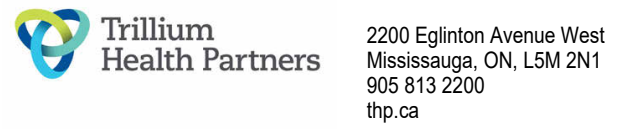

CONSULTANT:



EAL:



This drawing, as an instrument of service, is the property of Cumulus Architects Inc., the copyright in the same being reserved to them. No reproduction is allowed without the permission of Cumulus Architects Inc. and when made must bear its name.

This drawing is not to be scaled. The contractor is to verify dimensions and data noted herein for conformity with the conditions on site and is responsible for reporting in writing any discrepancy to Cumulus Architects Inc. for adjustment.

Cumulus will not be liable for any claims or damages arising from the unauthorized use of this drawing or any portion thereof.

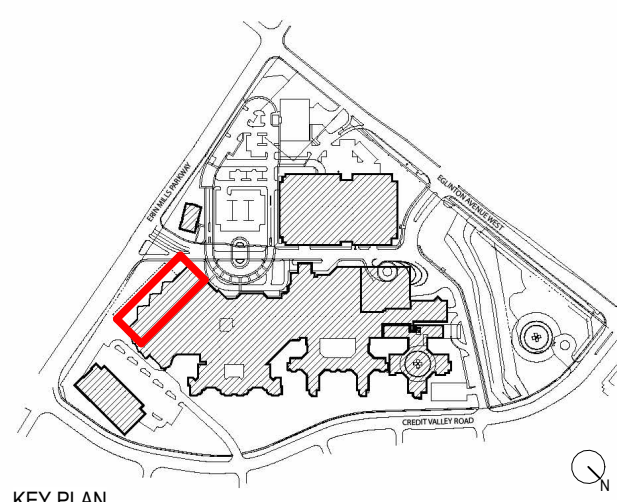

ELEVATIONS ABBREVIATION LEGEND

AD	ANTISEPTIC DISPENSER
AO	AUTOMATIC DOOR OPENER
AFS	AIR FILTRATION STATION
BW	BLANKET WARMER
CB	CODE BLUE
CG	CORNER SOUNDER
CH	COAT HOOK
CR	CARD READER
LPO	LINE POWER OFF SWITCH
EQ	EQUAL
EX	EXISTING
FHC	FIRE HOSE CABINET
FRB	FOLDABLE ROLL BOARD
HB	HIGH BAY
GLD	GLOVE DISPENSER
HK	HOUSEKEEPING
HS	HUMAN RESOURCE STATION
HME	HUMAN MACHINE INTERFACE
HND	HAND
LPS	LAST PERSON OUT SWITCH
LTO	LIGHT SWITCH
MIR	MIRROR
MSU	MEDICAL SERVICE UNIT
NTC	NOT TO BE EXTRACT
NR	NURSE CALL
OX	OXYGEN (MED. GAS)
OC	OCCLUSIVE SENSOR
PEB	PUSH BUTTON OPERATOR
PH	PAMPHLET HOLDER
PL	PLASTIC TABLET
PTD	PAPER TOWEL DISPENSER
PR	PRINTED LABEL
RJ	RELAY JUNCTION BOX
SC	SHIPS CONTAINER
SO	SOAP DISPENSER
T	THERMISTAT
TPC	TOWEL PAPER DISPENSER
VAC	VACUUM (MED. GAS)
WB	WHITE BOARD
W	WASTE WATER
ZWB	ZONE VALVE BOX (MED. GAS)

NOTE: FOR MSN DETAILS, REFER TO A1001

6	Issued for Tender	2025/12/
5	Issued for Building Permit	2025/12/
4	Issued For MOH 2.3 Resubmission	2025/06/
2	Issued For MOH 2.3 Costing	2024/09/

NO	DESCRIPTION	DATE
SHEET REVISION		

PROJECT:
Oncology Radiation Treatment Expansion
2200 Eglinton Ave W,
Mississauga, ON L5M 2N1

TITLE: INTERIOR ELEVATIONS
PHASE 2

PROJECT NO: 23010	DRAWING NO: A805
CHECKED: Checker	

LEGEND - ELEVATIONS

FEATURE PAINT. REFER TO FINISHES PLAN

CLIENT:

Trillium Health Partners
2200 Eglinton Avenue West
Mississauga, ON L5M 2N1
905 813 2200
thp.ca

CONSULTANT:

CUMULUS ARCHITECTS INC.
160 Pears Ave. - Suite 300
Toronto, ON M5R 3P8
416-539-0763
www.cumulusarch.com

SEAL:



This drawing, as an instrument of service, is the property of Cumulus Architects Inc. the copyright in the same being reserved to them. No reproduction is allowed without the permission of Cumulus Architects Inc. and when made must bear its name.

This drawing is not to be scaled. The contractor is to verify dimensions and data noted herein for conformity with the conditions on site and is responsible for reporting in writing any discrepancy to Cumulus Architects Inc. for adjustment.

Cumulus will not be liable for any claims or damages arising from the unauthorized use of this drawing or any portion thereof.

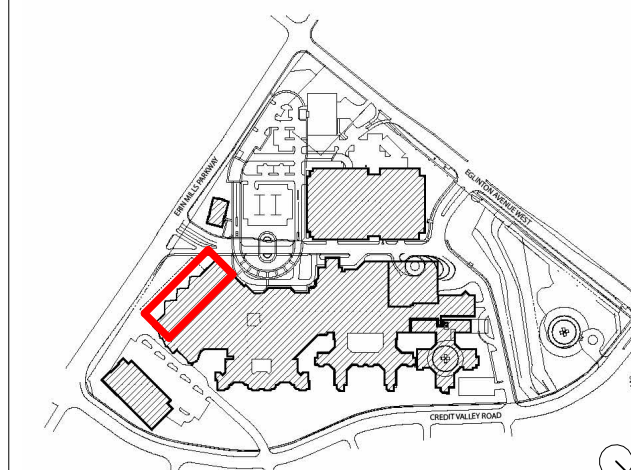

KEY PLAN

ELEVATIONS ABBREVIATION LEGEND

AD ANTISEPTIC DISPENSER
ADO AUTOMATIC DOOR OPENER
BFS BOTTLE FILLING STATION
BIF BLANKET FIRMER
CB CODE BLUE
CG CORNER GUARD
CH COAT HOOK
CR CARD READER
EPO EMERGENCY POWER OFF SWITCH
EQ EQUAL
EX EXISTING
FHC FIRE HOSE CABINET
FNB FOLDABLE ROLL BOARD
GB GIBB BAR
GD GLOVE DISPENSER
HK HOLEKEEPING
HHS HAND HYGIENE STATION
HM HUMAN MACHINE INTERFACE
HR HAND RAIL
LPO LAST PERSON OUT SWITCH
LS LIGHT SWITCH
MR MIRROR
MSU MEDICAL SERVICE UNIT
NC NOT IN CONTRACT
NC NURSE CALL
O OXYGEN (MED. GAS)
OS OCCUPANCY SENSOR
PROS PUSH BUTTON OPERATOR SYSTEM
PH PAMPHLET HOLDER
PL PLASTIC LAMINATE
PTD PAPER TOWEL DISPENSER
PK PRINTER OUTLET
RUB RELAY JUNCTION BOX
SC SHARPS CONTAINER
SD SOAP DISPENSER
TC THERMOSTAT
TPO TPO TOWEL DISPENSER
V VACUUM (MED. GAS)
WB WHITE BOARD
WR WASTE RECEPTACLE
ZVB ZONE VALVE BOX (MED. GAS)

NO	DESCRIPTION	DATE
6	Issued for Tender	2025/12/16
5	Issued for Building Permit	2025/12/02
4	Issued For MOH 2.3 Resubmission	2025/06/20
2	Issued For MOH 2.3 Costing	2024/09/13

SHEET REVISION

PROJECT:
Oncology Radiation Treatment Expansion
2200 Eglinton Ave W,
Mississauga, ON L5M 2N1

TITLE:
INTERIOR ELEVATIONS
PHASE 2

PROJECT NO:
23010
CHECKED:
Checker

DRAWING NO:
A806

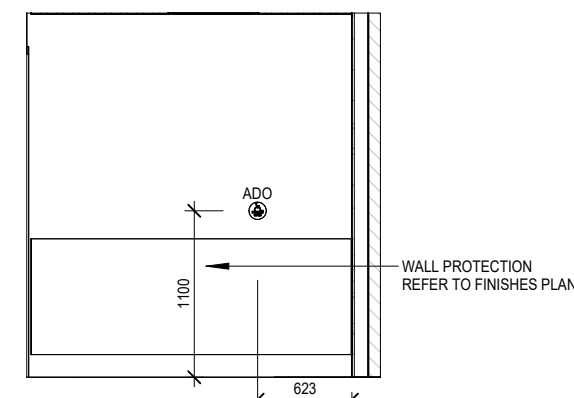

12 CH 1F205 NORTH ELEVATION
1 : 50

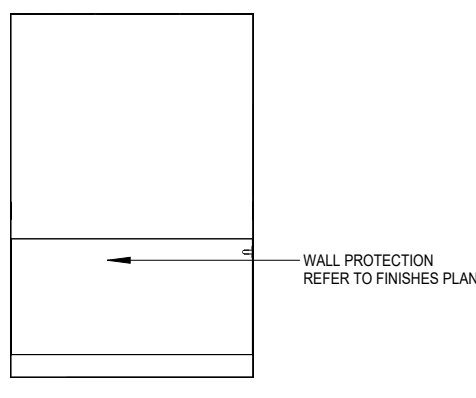

11 CH 1F205 EAST ELEVATION
1 : 50

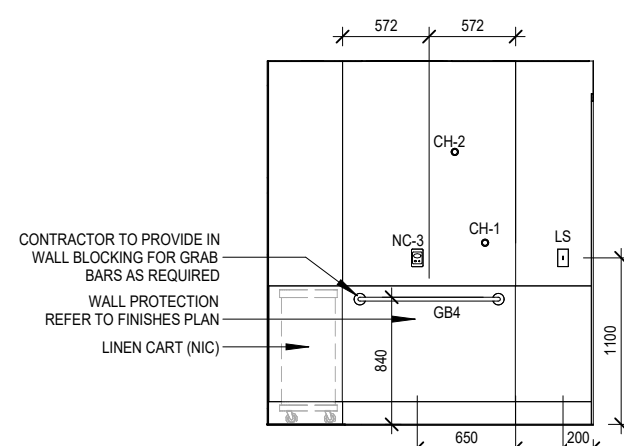

10 CH 1F205 - SOUTH ELEVATION
1 : 50

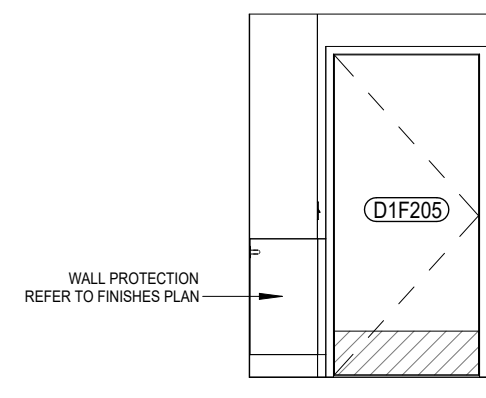

9 CH 1F205 WEST ELEVATION
1 : 50

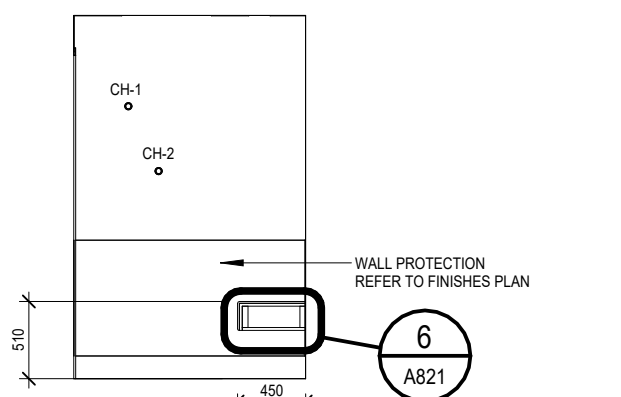

8 CH 1F206 NORTH ELEVATION
1 : 50

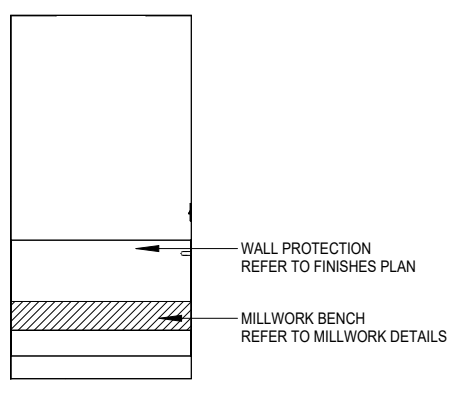

7 CH 1F206 EAST ELEVATION
1 : 50

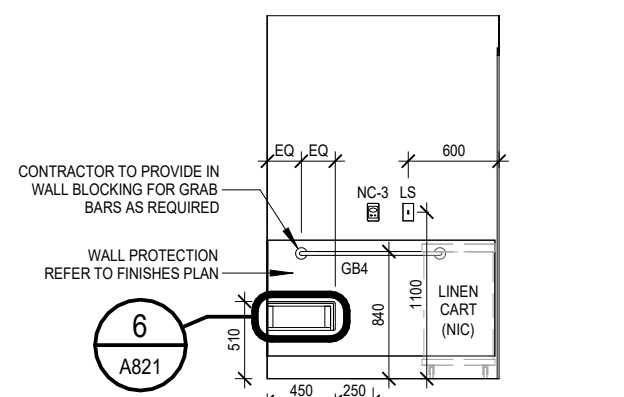

6 CH 1F206 SOUTH ELEVATION
1 : 50

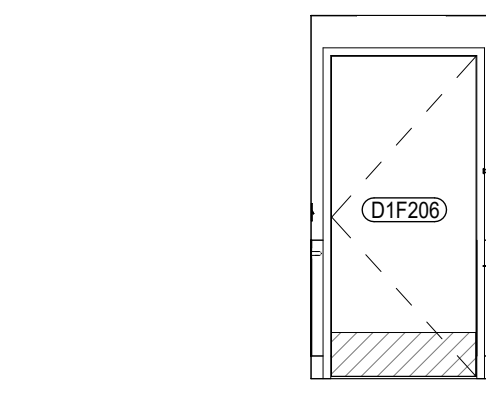

5 CH 1F206 WEST ELEVATION
1 : 50

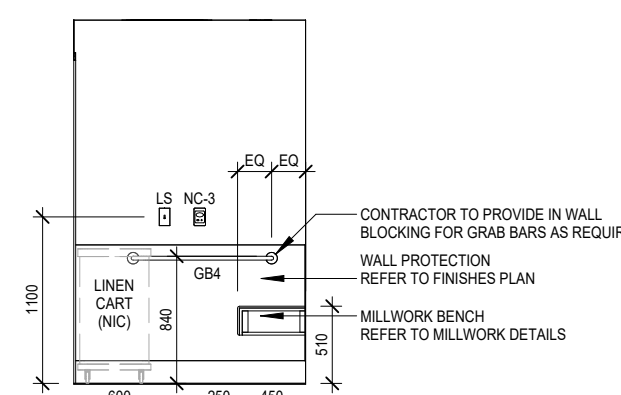

4 CH 1F207 - NORTH ELEVATION
1 : 50

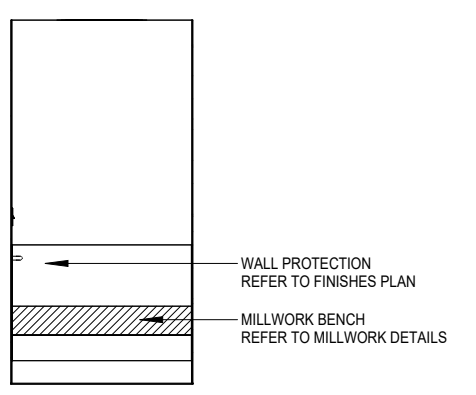

3 CH 1F207 - EAST ELEVATION
1 : 50

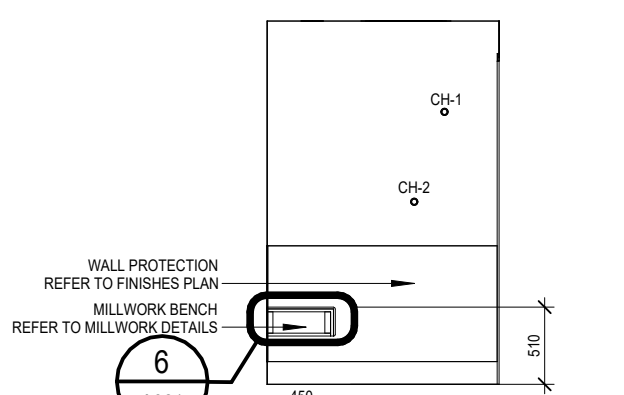

2 CH 1F207 SOUTH ELEVATION
1 : 50

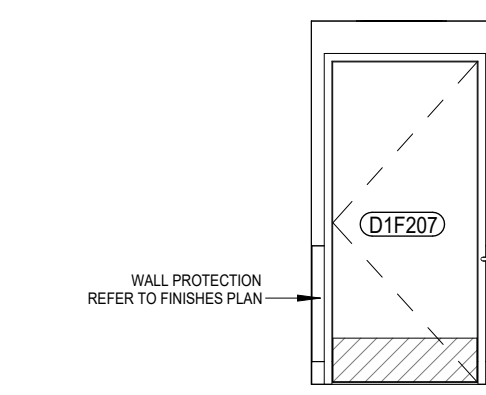

1 CH 1F207 WEST ELEVATION
1 : 50

 FEATURE PAINT. REFER TO FINISHES PLAN

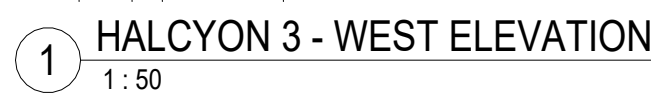
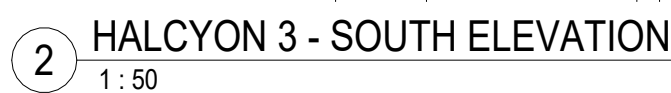
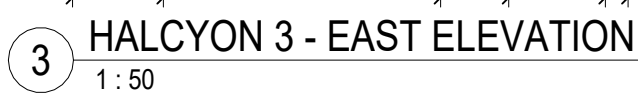
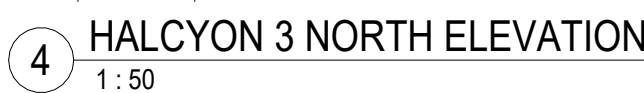

AD	ANTISETTLE DISPENSER
ADO	AUTOMATIC DOOR OPENER
AW	WATER
BW	BLANKET WARMER
CB	CODE BLUE
CG	CORNER GUARD
CH	COAT HOOK
CR	CARD READER
CPD	COMBINATION POWER OFF SW
EQ	EQUAL
EXT	EXTINGUISHING
FHC	FIRE HOSE CABINET
FRB	FOLDABLE ROLL BOARD
GR	GROUNDS
GD	GLOVE DISPENSER
HK	HOLSEKEEPER
HM	HAND HYGIENE
HMI	HUMAN MACHINE INTERFACE
HS	HAND SIGNAL
LPO	LAST PERSON OUT SWITCH
LS	LIGHT SWITCH
MSU	MEDICAL SERVICE UNIT
NC	NOT IN SERVICE
NIC	NURSE CALL
OS	OXYGEN (MED. GAS.)
OS	OCCUPANCY SENSOR
PROBS	PUSH BUTTON OPERATOR
PH	PAMPHLET HOLDER
PL	PLASTIC
PTD	PAPER TOWEL DISPENSER
RE	RELAY
RUB	RELAY CANTONER
SC	SHARPS CONTAINER
SCD	SOAC DISPENSER
TC	THERMOSTAT
TPO	TOILET PAPER DISPENSER
UCL	ULTRASONIC CLEANER
WB	WHITE BOARD
WRT	WATER RESISTANT TAPE
ZVB	ZONE VALVE BOX (MED. GAS.)

A807

 FEATURE PAINT. REFER TO FINISHES PLAN



Cumulus will not be liable for any claims or damages arising from the unauthorized use of this drawing or any portion thereof.



AD	ANTISEPTIC DISPENSER
ADO	AUTOMATIC SOAP DISPENSER
BO	BOTTLE FILLING STATION
BR	BRASS
CH	CHORE BLUE
CG	CORNER GUARD
CH	CHOCK HOOK
CR	CARGO RELEASER
EPO	EMERGENCY POWER OFF SWITCH
EQ	EQUAL
EX	EXTINGUISH
FHC	FIRE PROOF CABINET
FIB	FOLDABLE ROLL BOARD
GB	GRAB BAR
GO	GLOVE DISPENSER
HC	HAND CARRYING CONTAINER
HM	HUMAN MACHINE INTERFACE
LP	LAST PERSON OUT SWITCH
LS	LIGHT SWITCH
MR	MIRROR
MSU	MEDICAL SERVICE UNIT
NC	NOT IN CONTRACT
NR	NURSE CALL
OD	OXYGEN NEED
OS	OCCUPANCY SENSOR
PROB	PUMP/BUTTON OPERATOR SYSTEM
PH	PANEL/HOLDER
PL	PLASTIC LAMINATE
PTD	PAPER TOWEL DISPENSER
PT	PRINTER (OUTLET)
RLB	RELAY ACTION BOX
SL	SOAP DISPENSER
SO	SOAP DISPENSER
TD	TOWEL DISPENSER
TPD	TOWEL PAPER DISPENSER
WV	WALL VALVE GAS
WB	WHITE BOARD
WR	WATER RESISTANCE
ZVB	ZONE VALVE BOX (MED. GAS)

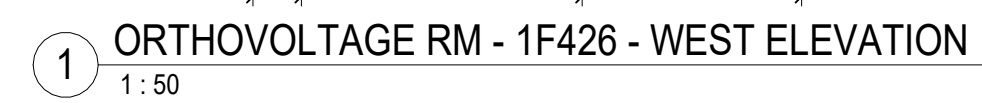
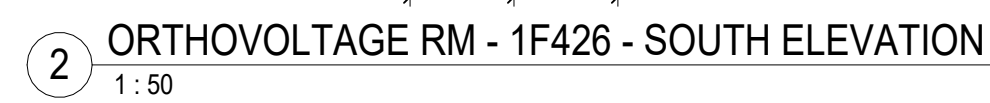
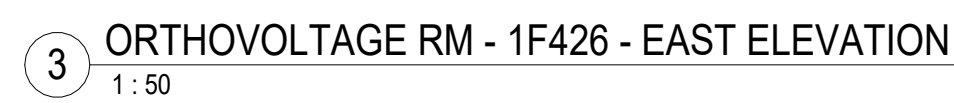
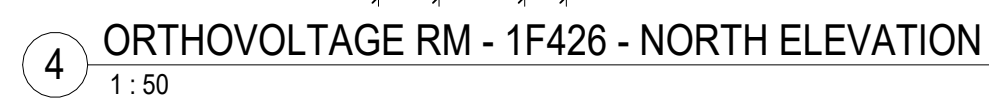

PROJECT:
Oncology Radiation Treatment Expansion
2200 Eglinton Ave W,
Mississauga, ON L5M 2N1

PROJECT NO: 23010	DRAWING NO: A808
CHECKED: Checker	

A808

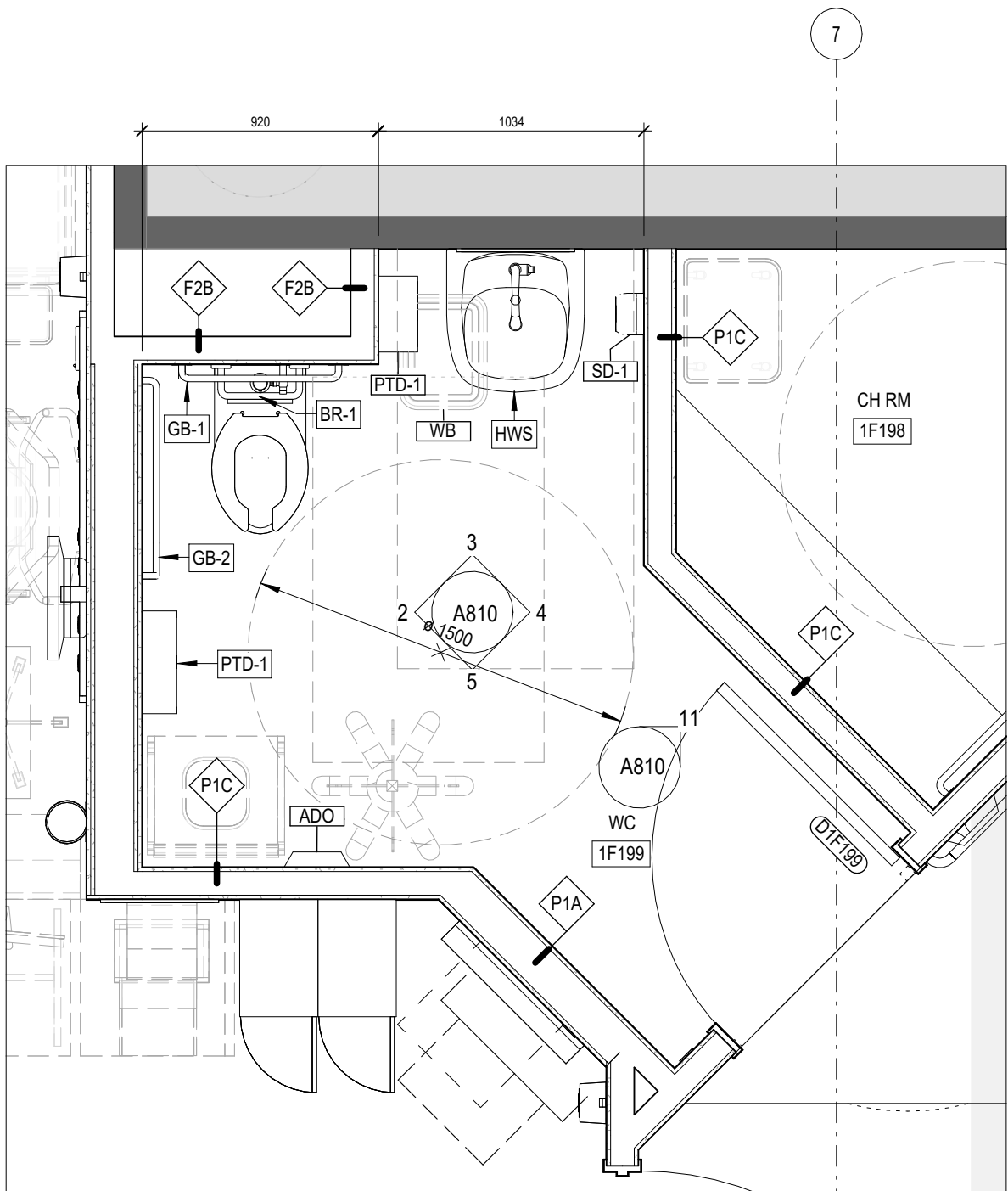

1 FLOOR PLAN - LEVEL 1 WEST - Phase 2 WASHROOM
1 : 25

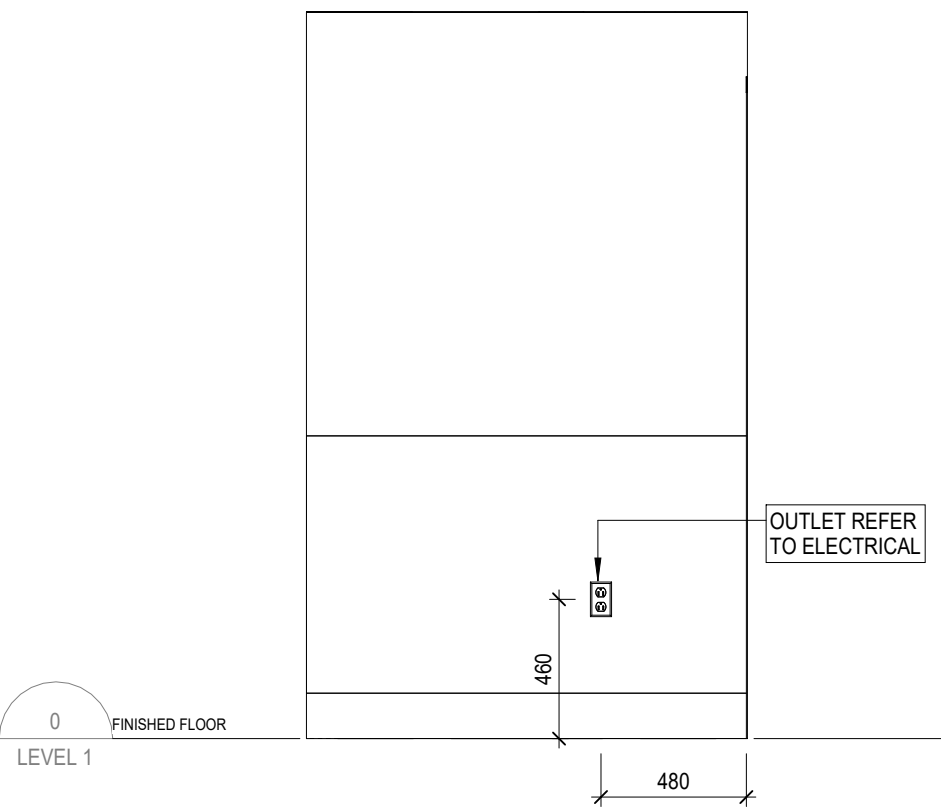

11 HALCYON 2 - PATIENTS WASHROOM 1
1 : 25

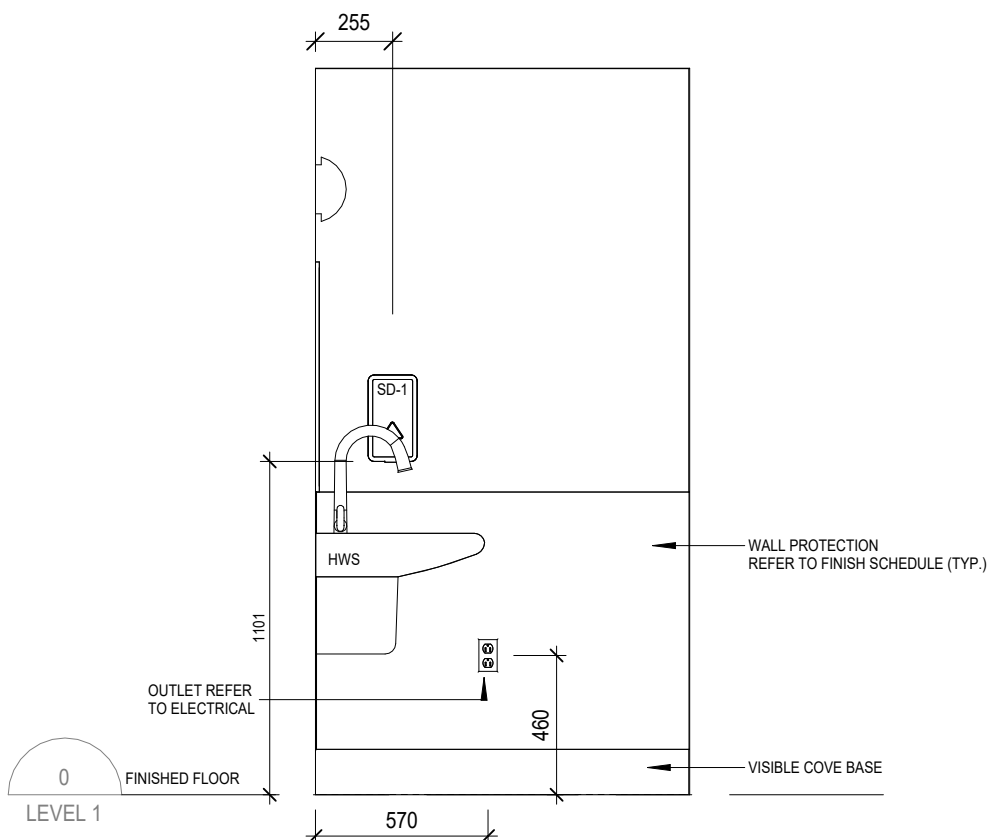

4 HALCYON 2 - PATIENTS WASHROOM N
1 : 25

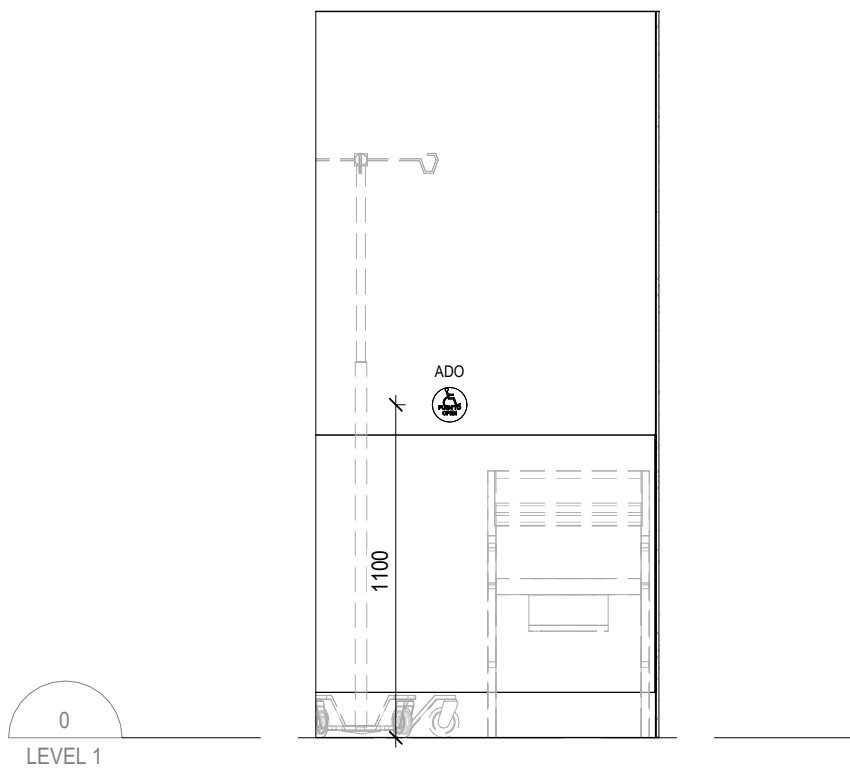

5 HALCYON 2 - PATIENTS WASHROOM E
1 : 25

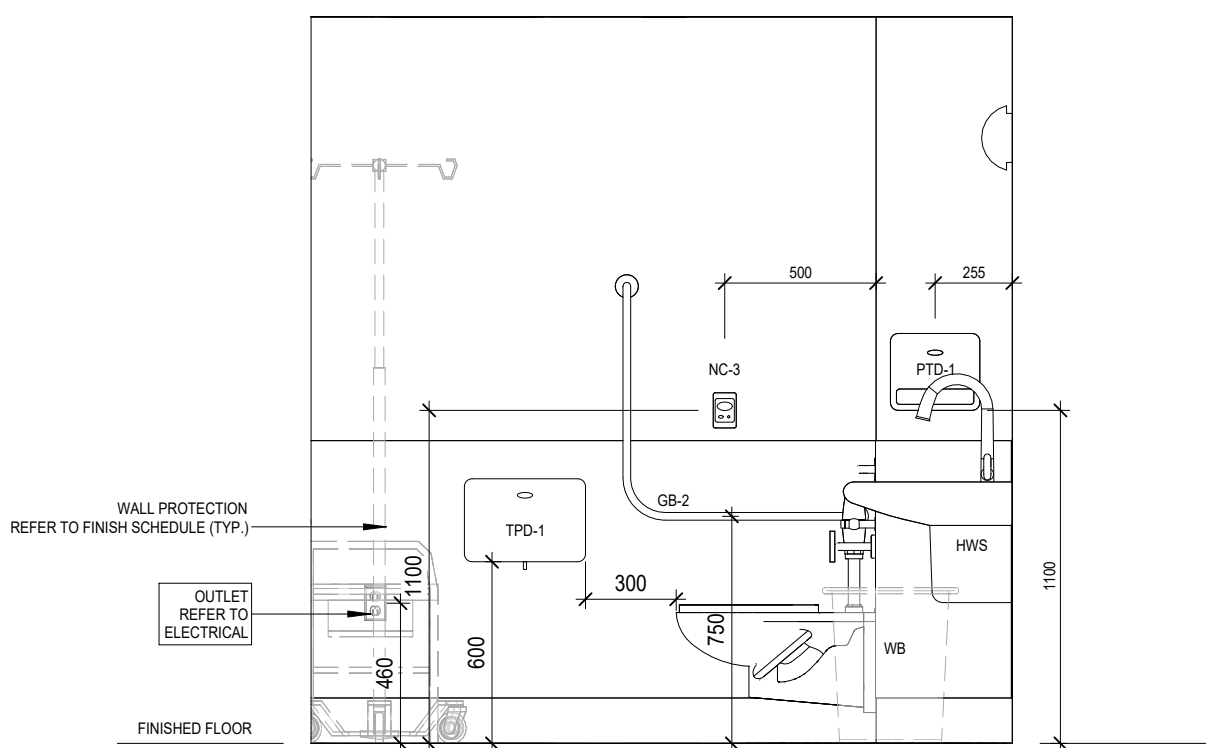

2 HALCYON 2 - PATIENTS WASHROOM S
1 : 25

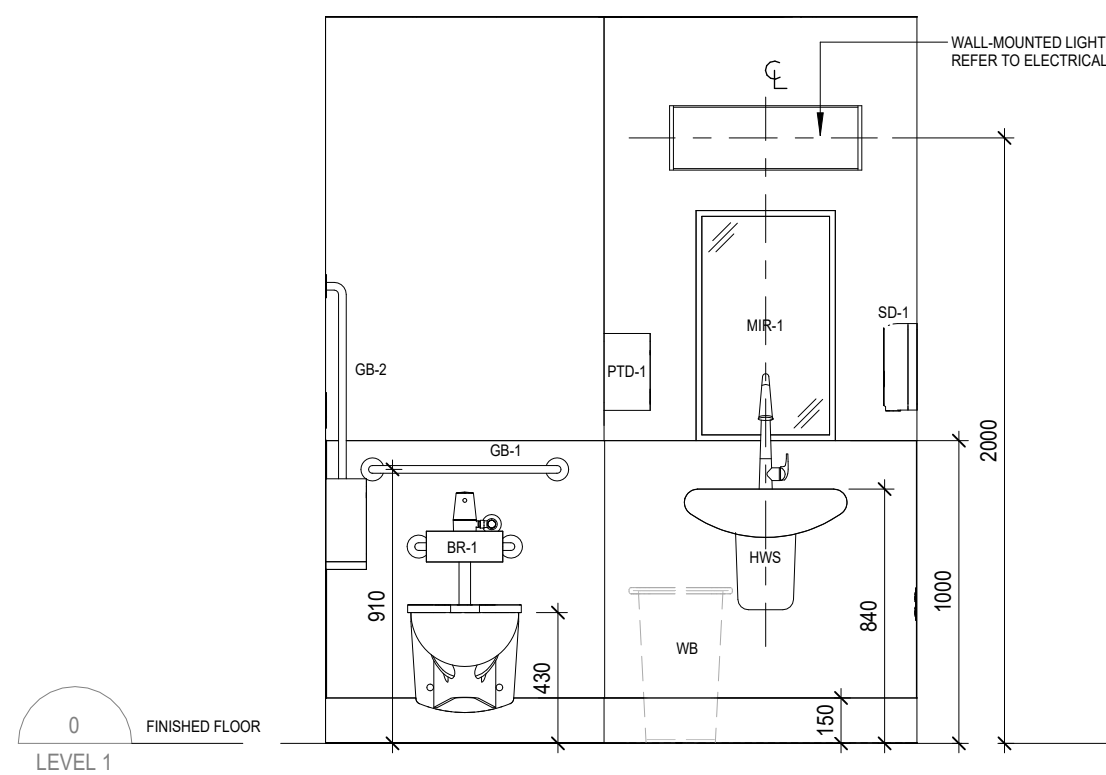

3 HALCYON 2 - PATIENTS WASHROOM W
1 : 25

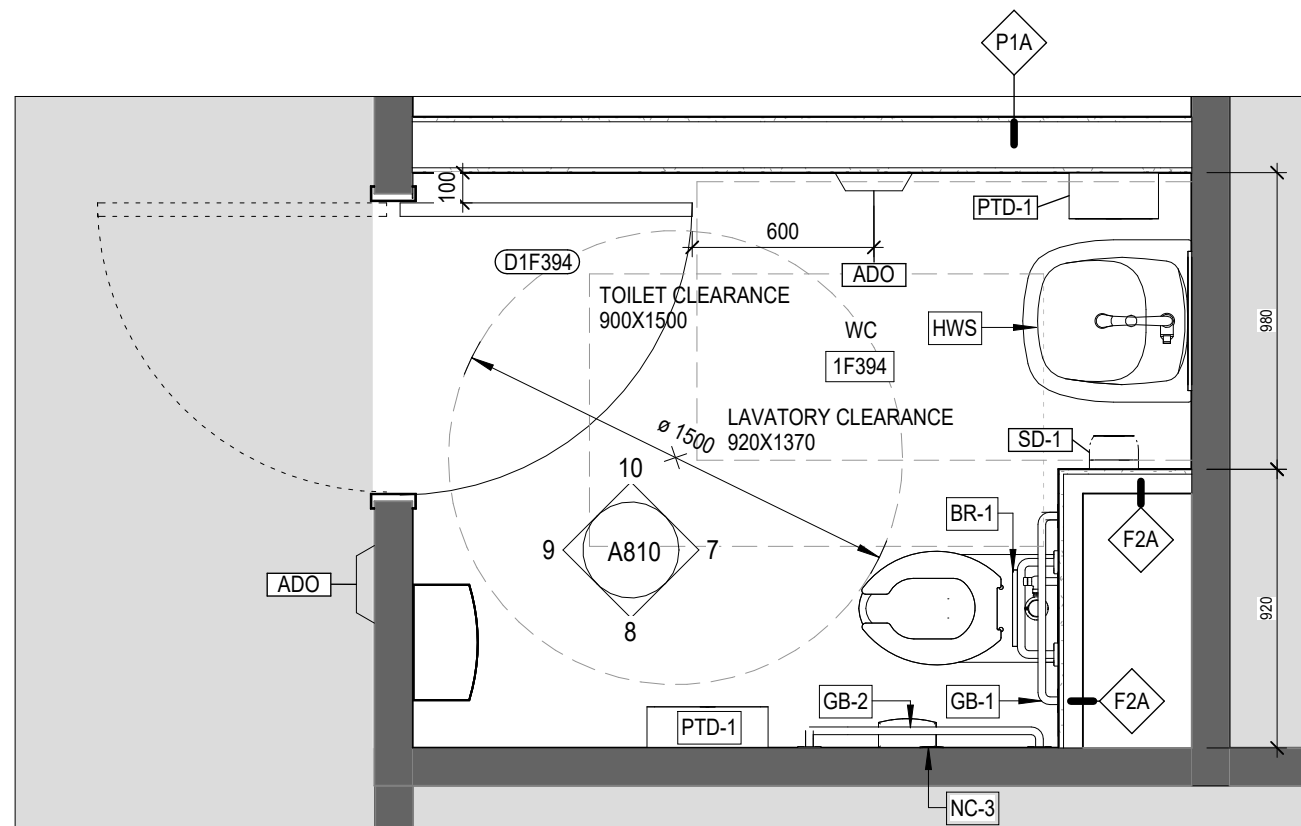

6 FLOOR PLAN - LEVEL 1 WEST - Phase 3 WASHROOM
1 : 25

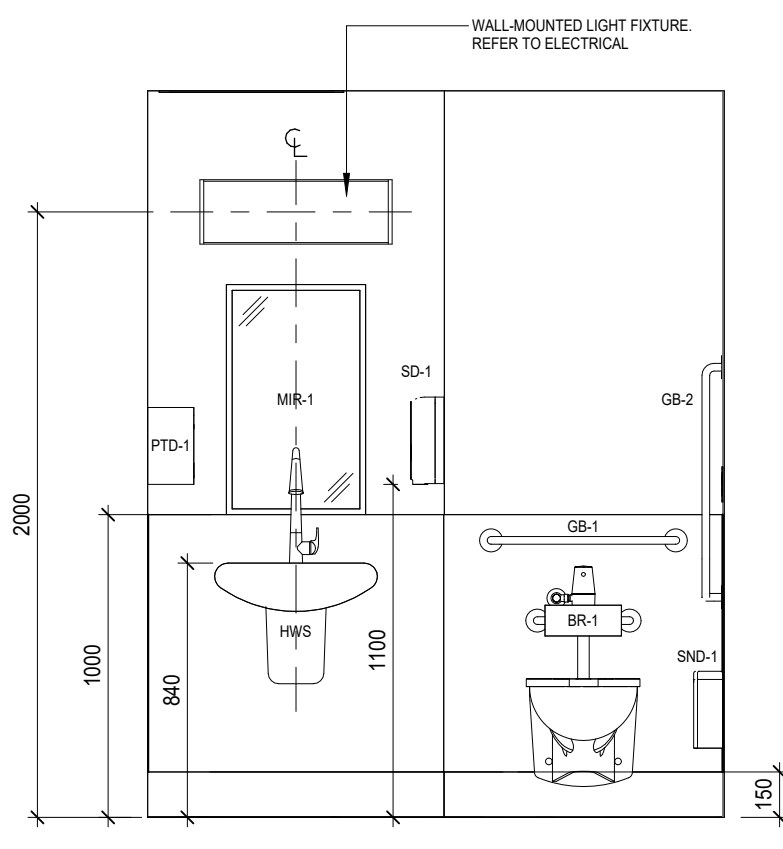

7 ELEVATION - PATIENTS WASHROOM N
1 : 25

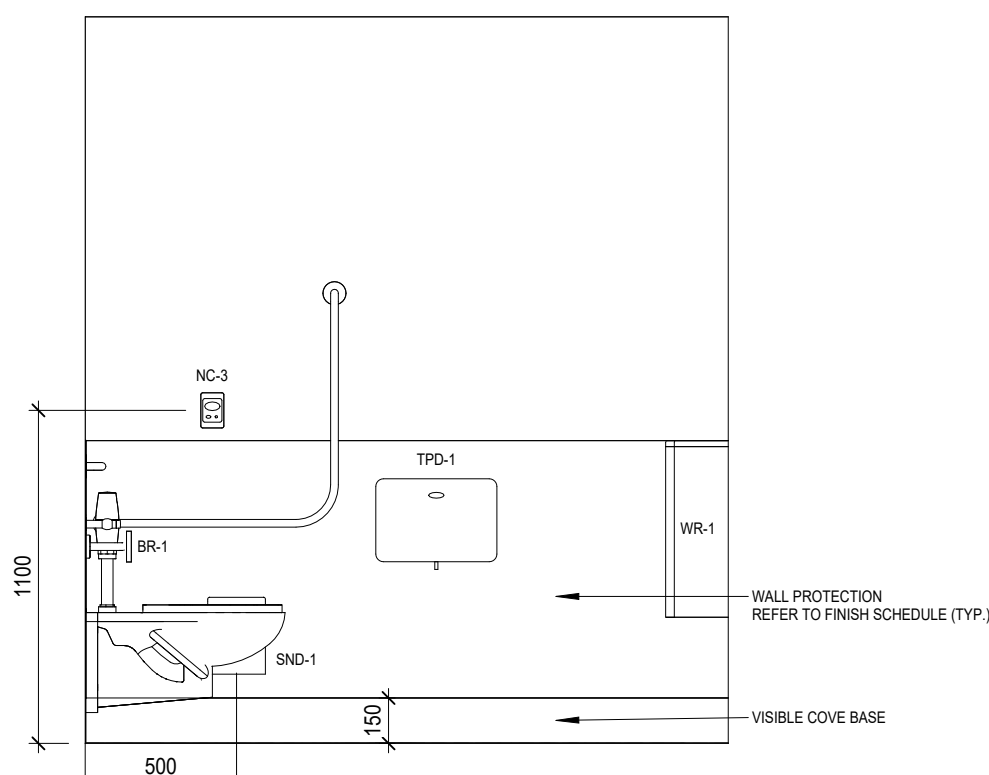

8 ELEVATION - PATIENTS WASHROOM E
1 : 25

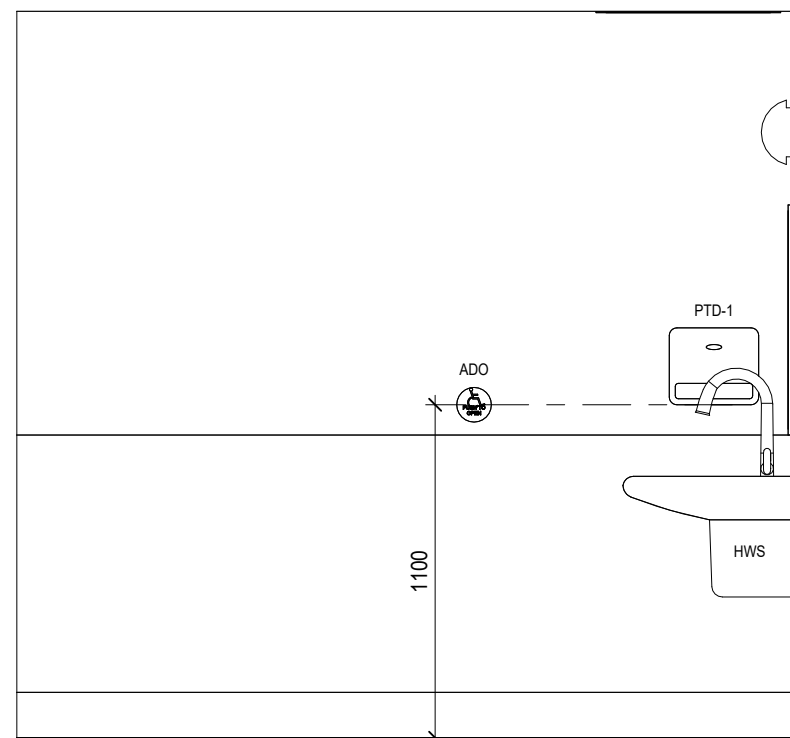

10 ELEVATION - PATIENTS WASHROOM W
1 : 25

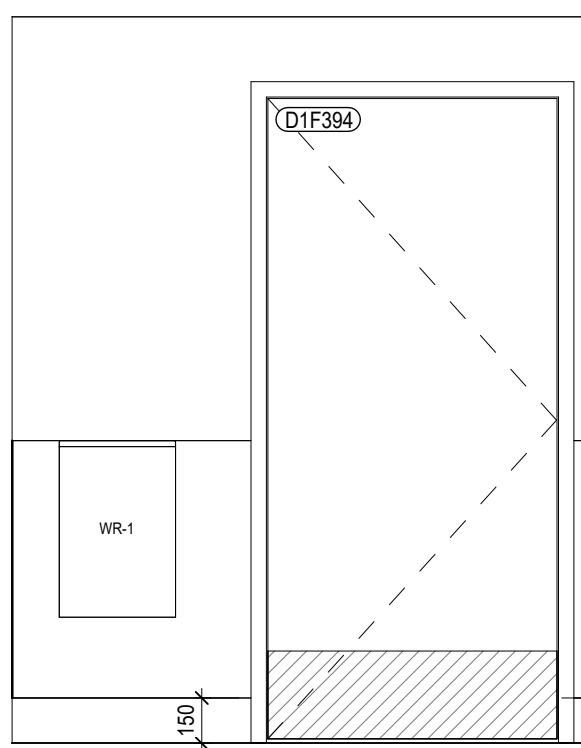

9 ELEVATION - PATIENTS WASHROOM S
1 : 25

UNIVERSAL WASHROOM NOTES (APPLIES TO ALL UNIVERSAL WASHROOMS)

UNIVERSAL WASHROOM OPERATION:

- WHEN NOT IN USE, SIGNS ARE NOT ILLUMINATED, HORNS ARE OFF AND DOOR IS NOT LOCKED.
- A PERSON CAN ENTER BY OPENING THE DOOR MANUALLY OR BY DEPRESSING THE "PUSH TO OPEN" PUSH BUTTON OUTSIDE AND DOOR OPENS AUTOMATICALLY.
- ONCE INSIDE, PERSON TO DEPRESS "PUSH TO LOCK" BUTTON INSIDE AND ACTIVATES ELECTRIC STRIKE AND LOCKS THE DOOR AND ILLUMINATES THE "OCCUPIED" SIGN.
- TO EXIT, PERSON TO DEPRESS "PUSH TO OPEN" PUSH BUTTON WHICH DEACTIVATES ELECTRIC STRIKE AND OPENS THE DOOR AND TURNS OFF THE "OCCUPIED" SIGN.
- IF THE PERSON REQUIRES ASSISTANCE, PERSON PASSES EMERGENCY ASSISTANCE PULL STATION TO ACTIVATE EXTERNAL AND INTERNAL ILLUMINATED FLASHING SIGNS AND INTERNAL AND EXTERNAL HORNS.
- A RESPONDER TO THE "ASSISTANCE REQUIRED" SIGNAL OPERATES THE EXTERNAL KEY SWITCH TO RELEASE THE ELECTRIC STRIKE ALLOWING ENTRY INTO THE WASHROOM.
- ONCE INSIDE THE RESPONDER CAN DEPRESS THE RESET BUTTON TO TURN OFF BOTH INSIDE AND OUTSIDE HORNS AND FLASHING SIGNS.
- "OCCUPIED" SIGN REMAINS ILLUMINATED UNTIL THE "PUSH BUTTON TO EXIT" PUSH BUTTON IS DEPRESSED.

NOTE:

- ELECTRICAL TO PROVIDE THE FOLLOWING AND REGULAR AND LOW VOLTAGE POWER, TRANSFORMERS, DOOR CONTACTS, RELAY, CONDUITS AND WIRING (REFER TO ELECTRICAL).
- ELECTRICAL TO PROVIDE POWER FOR WALL MOUNTED ADULT CHANGE TABLE (REFER TO ELECTRICAL).
- WHERE SPACE AND PROVISIONS PROVIDED FOR WALL MOUNT FUTURE ADULT CHANGE TABLE, GURNEY IS BROUGHT INTO WASHROOM WHEN NEEDED AND REMOVED AFTER USE UNTIL A PERMANENT ADULT CHANGE TABLE IS INSTALLED.

TYPICAL WASHROOM NOTES (APPLIES TO ALL WASHROOMS)

NOTES:

- PROVIDE BACKING IN WALL FOR WALL MOUNTED ACCESSORY FIXTURES AS REQUIRED - TYP.
- PROVIDE AT GRAB BARS CONTINUOUS REINFORCING BACK UP - MIN. 8" HIGH 18 GAUGE SHEET METAL BACKING FASTENED TOP AND BOTTOM EACH-1 STUD (TYP.) ALONG LENGTH TO WALL STUDS IN NEW WALLS.
- REFER TO ARCHITECTURAL FOR TYPICAL MOUNTING HEIGHTS AND DISTANCES FOR TOILETS, SINKS, GRAB BARS, TOILET TISSUE DISPENSERS, PAPER TOWEL DISPENSERS, SOAP DISPENSERS, COAT HOOKS AND OTHER ACCESSORIES.
- WHERE DIMENSIONS ARE SHOWN WITH CL, THEY ARE DIMENSIONED TO THE CENTRE LINE OF FIXTURES.
- REFER TO REFLECTED CEILING PLAN FOR CEILING HEIGHTS - TYP.

LEGEND:

- PB PANIC BUTTON
- ES ELECTRIC STRIKE BY HARDWARE DIVISION. ELECTRICAL TO TIE INTO FIRE ALARM SYSTEM TO UNLOCK UPON ACTIVATION OF FIRE ALARM.
- IS1 ILLUMINATED EXTERNAL "OCCUPIED" SIGN BY HARDWARE DIVISION
- EHS1 CEILING MOUNTED EXTERNAL EMERGENCY ASSISTANCE HORN/STROBE COMBINATION BY HARDWARE DIVISION
- EHS2 CEILING MOUNTED INTERNAL EMERGENCY ASSISTANCE HORN/STROBE COMBINATION BY HARDWARE DIVISION
- ADO AUTOMATIC DOOR OPERATOR BY HARDWARE DIVISION
- EPB EMERGENCY ASSISTANCE PUSH BUTTON/RIBBON PANIC STRIP AND EMERGENCY CALL SYSTEM SIGNAGE ABOVE BY HARDWARE DIVISION. PROVIDE WALL MOUNTED LAMACOID SIGNS THAT CONTAIN THE WORDS "IN THE EVENT OF AN EMERGENCY PUSH EMERGENCY BUTTON AND AUDIBLE AND VISUAL SIGNAL WILL ACTIVATE" IN LETTERS AT LEAST 25mm HIGH WITH A 5mm STROKE AND THAT IS POSTED ABOVE EMERGENCY PUSH BUTTON/RIBBON PANIC STRIP.

CLIENT:

Trillium Health Partners
2200 Eglinton Avenue West
Mississauga, ON L5M 2N1
905 813 2200
thp.ca

CONSULTANT:

CUMULUS ARCHITECTS INC.
160 Pears Ave. - Suite 300
Toronto, ON M5R 3P8
416-539-0763
www.cumulusarch.com

SEAL:



This drawing, as an instrument of service, is the property of Cumulus Architects Inc. the copyright in the same being reserved to them. No reproduction is allowed without the permission of Cumulus Architects Inc. and when made must bear its name.

This drawing is not to be scaled. The contractor is to verify dimensions and data noted herein for conformity with the conditions on site and is responsible for reporting in writing any discrepancy to Cumulus Architects Inc. for adjustment.

Cumulus will not be liable for any claims or damages arising from the unauthorized use of this drawing or any portion thereof.

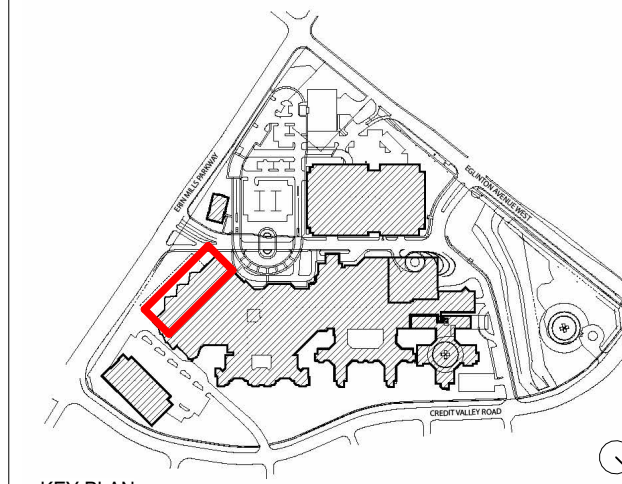

KEY PLAN

ELEVATIONS ABBREVIATION LEGEND

- AD ANTISEPTIC DISPENSER
- ADO AUTOMATIC DOOR OPERATOR
- BFS BOTTLE FILLING STATION
- BY BLANKET WARMER
- CB CODE BLUE
- CG CORNER GARAGE
- CH COAT HOOK
- CR CARD READER
- EPO EMERGENCY POWER OFF SWITCH
- EQ EQUAL
- EX EXISTING
- FHC FIRE HOSE CABINET
- FNB FOLDABLE ROLL BOARD
- GB GRAB BAR
- GD GLOVE DISPENSER
- HK HOLEKEEPING
- HHS HAND HYGIENE STATION
- HMA HUMAN MACHINE INTERFACE
- HR HAND RAIL
- LPO LAST PERSON OUT SWITCH
- LS LIGHT SWITCH
- MR MIRROR
- MSU MEDICAL SERVICE UNIT
- NC NOT IN CONTRACT
- NC NURSE CALL
- O OXYGEN (MED. GAS)
- OS OCCUPANCY SENSOR
- PROS PUSH BUTTON OPERATOR SYSTEM
- PH PAMPHLET HOLDER
- PL PLASTIC LAMINATE
- PTD PAPER TOWEL DISPENSER
- PO PAPER OUTLET
- RUB RELAY JUNCTION BOX
- SC SHARP CONTAINER
- SD SOAP DISPENSER
- TC THERMOSTAT
- TPD TOILET PAPER DISPENSER
- V VACUUM (MED. GAS)
- WB WHITE BOARD
- WR WASTE RECEPTACLE
- ZVB ZONE VALVE BOX (MED. GAS)

NO	DESCRIPTION	DATE
6	Issued For Tender	2025/12/16
5	Issued For Building Permit	2025/12/02
4	Issued For MOH 2.3 Resubmission	2025/06/20
2	Issued For MOH 2.3 Costing	2024/09/13

SHEET REVISION

PROJECT:

Oncology Radiation Treatment Expansion
2200 Eglinton Ave W,
Mississauga, ON L5M 2N1

TITLE:

WASHROOM DETAILS

PROJECT NO:

23010

CHECKED:

Checker

DRAWING NO:

A810

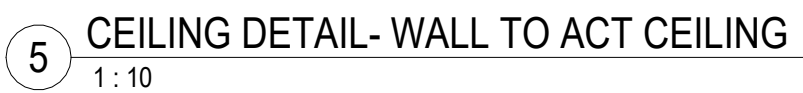
DRAWING NO:

A812

WOOD CASEWORK - CABINET UPPERS

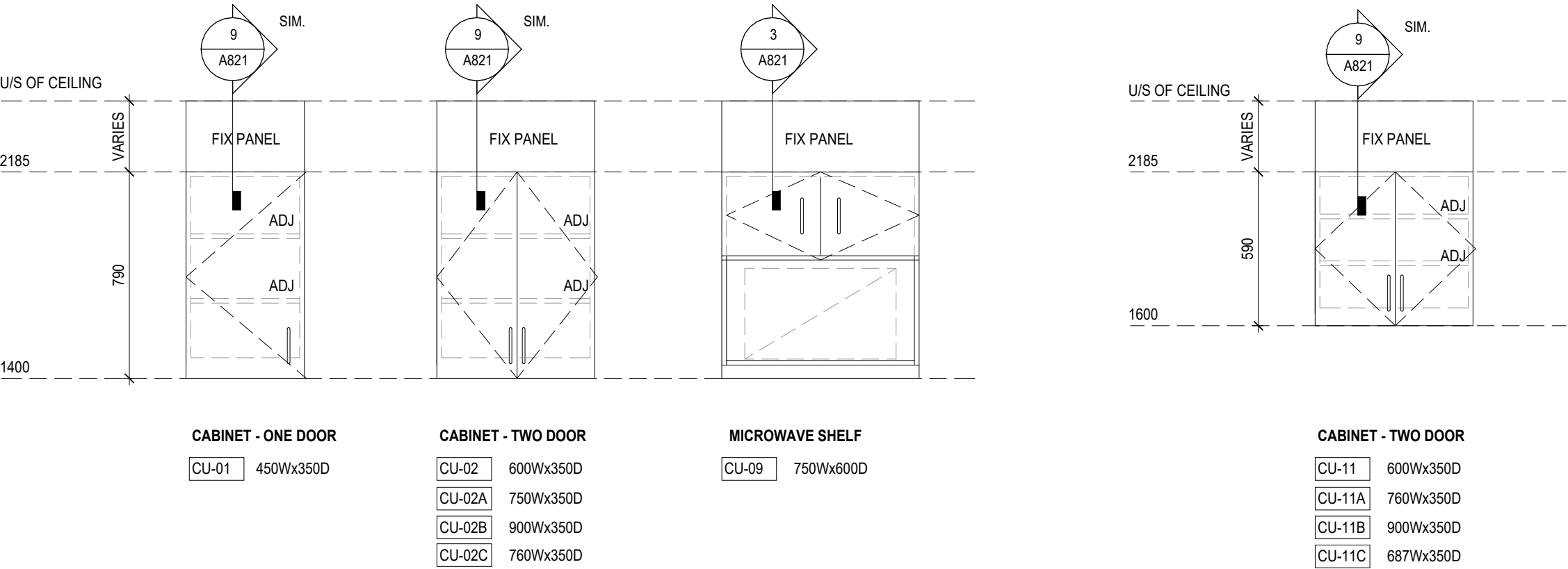

WOOD CASEWORK - INTERMEDIATE / END GABLES

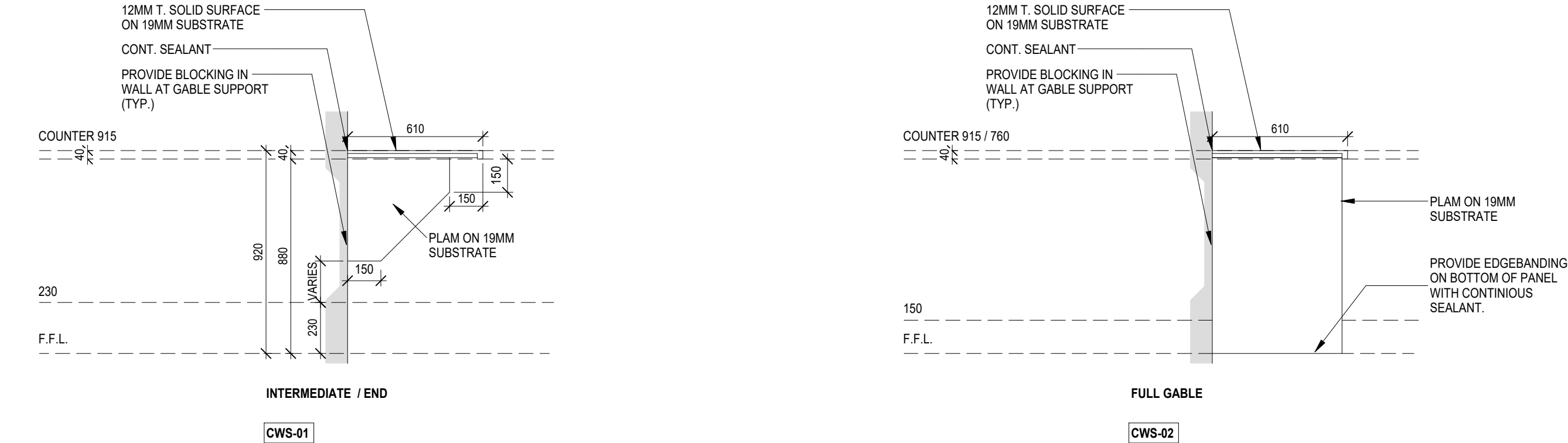

WOOD FINISH CASEWORK - LOWERS

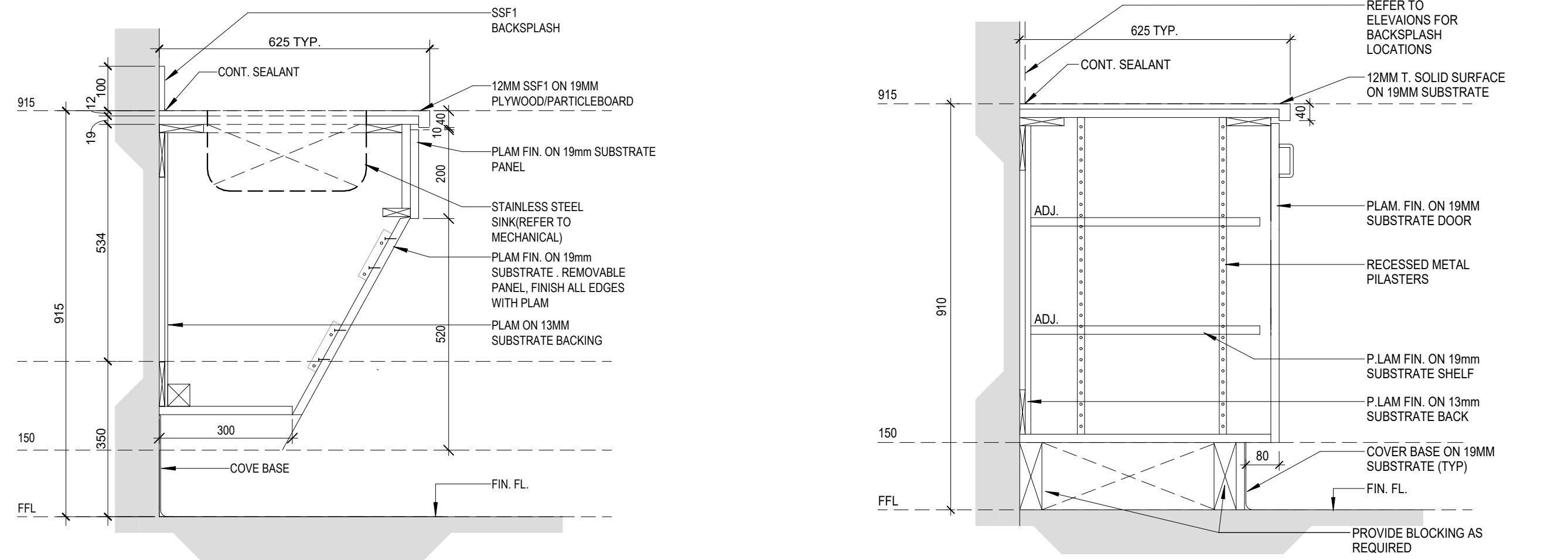
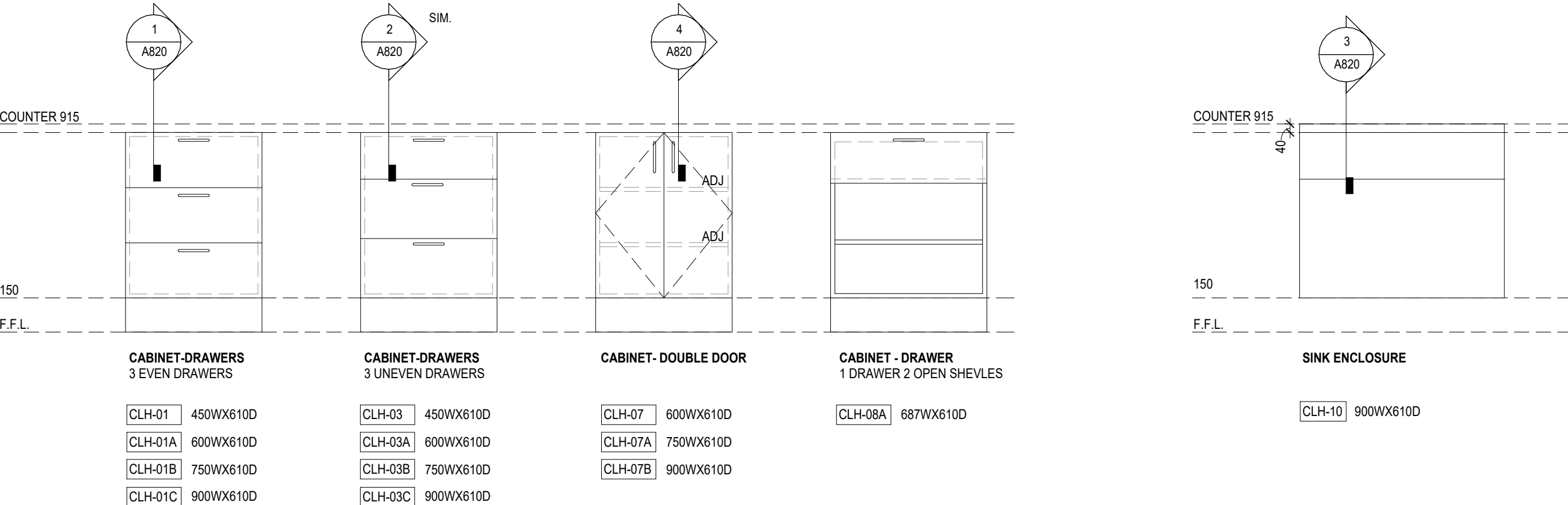

WOOD CASEWORK - FULL HEIGHT

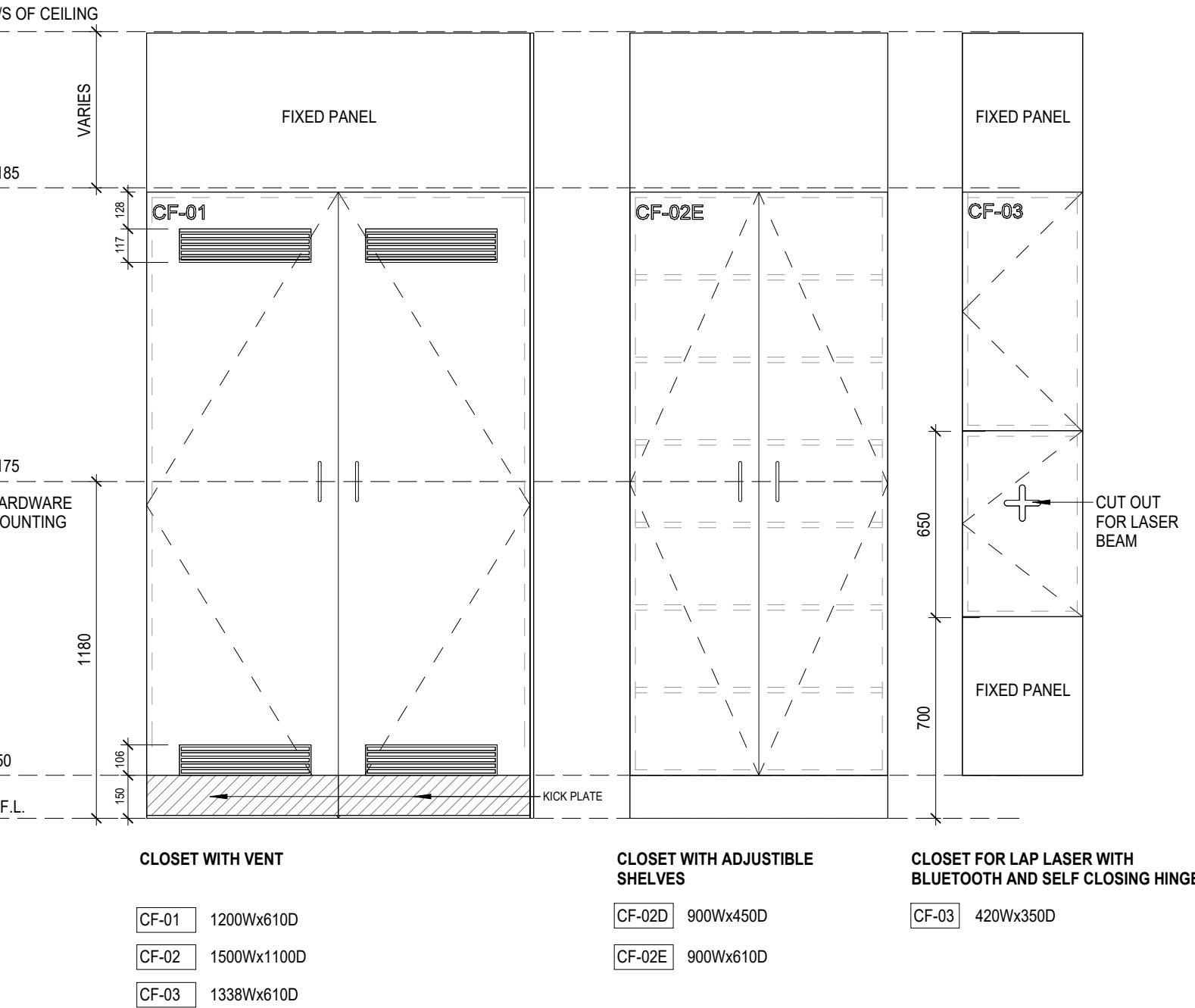

CASEWORK - LOCKERS

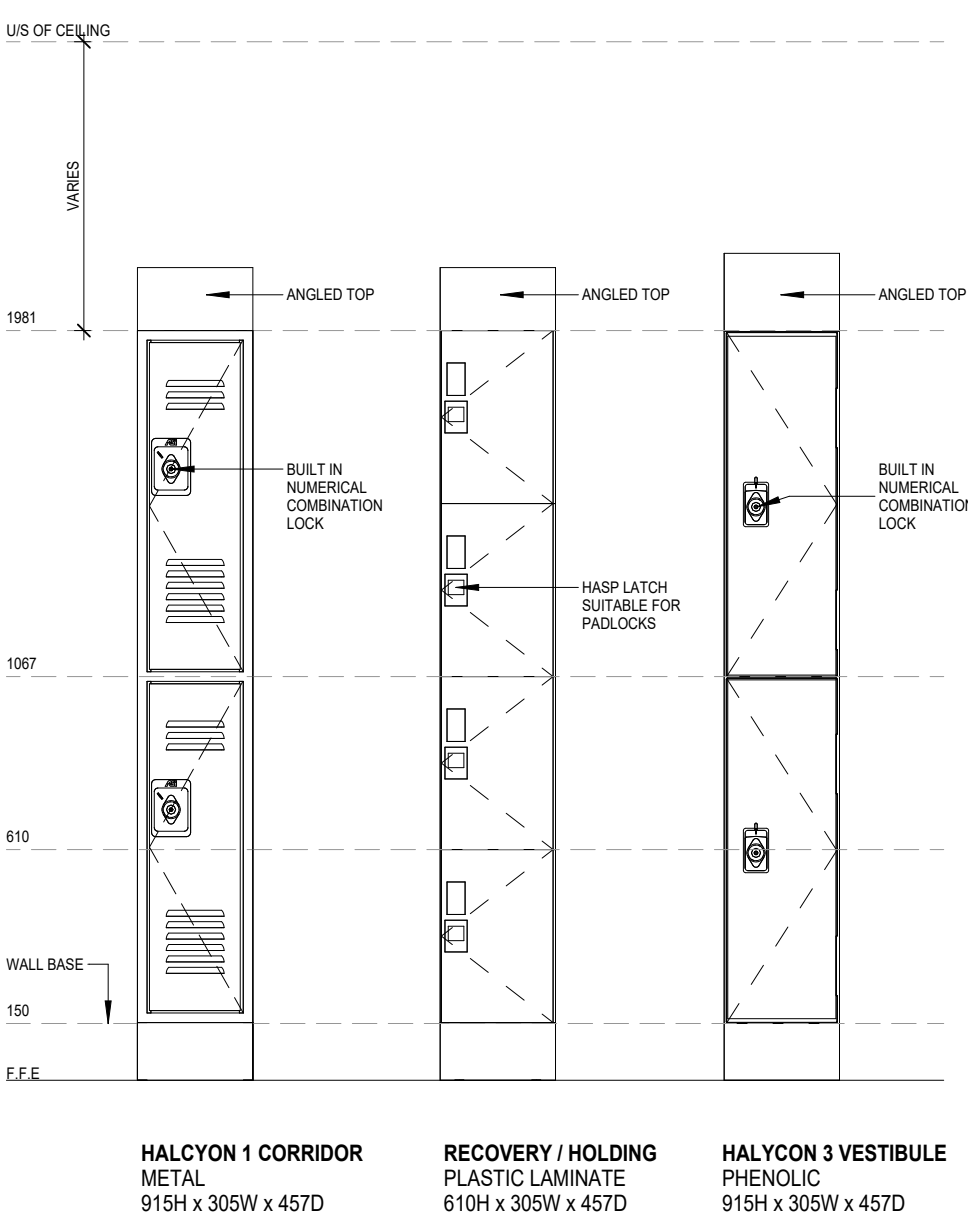

3 LOWER CABINET - SINK ENCLOSURE
1:10

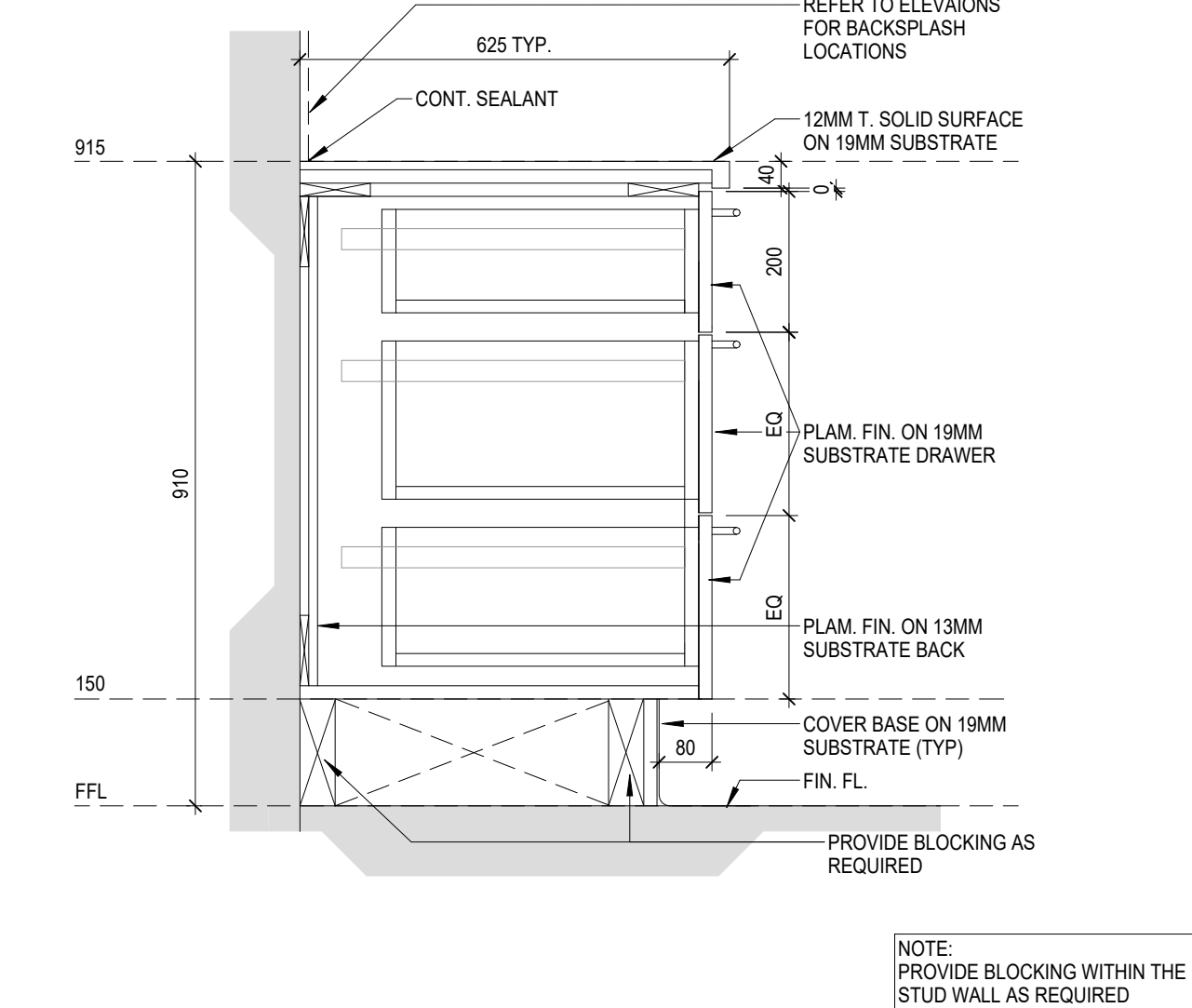

2 LOWER CABINET 2-1 DRAWERS
1:10

4 LOWER CABINET DOOR 915
1:10

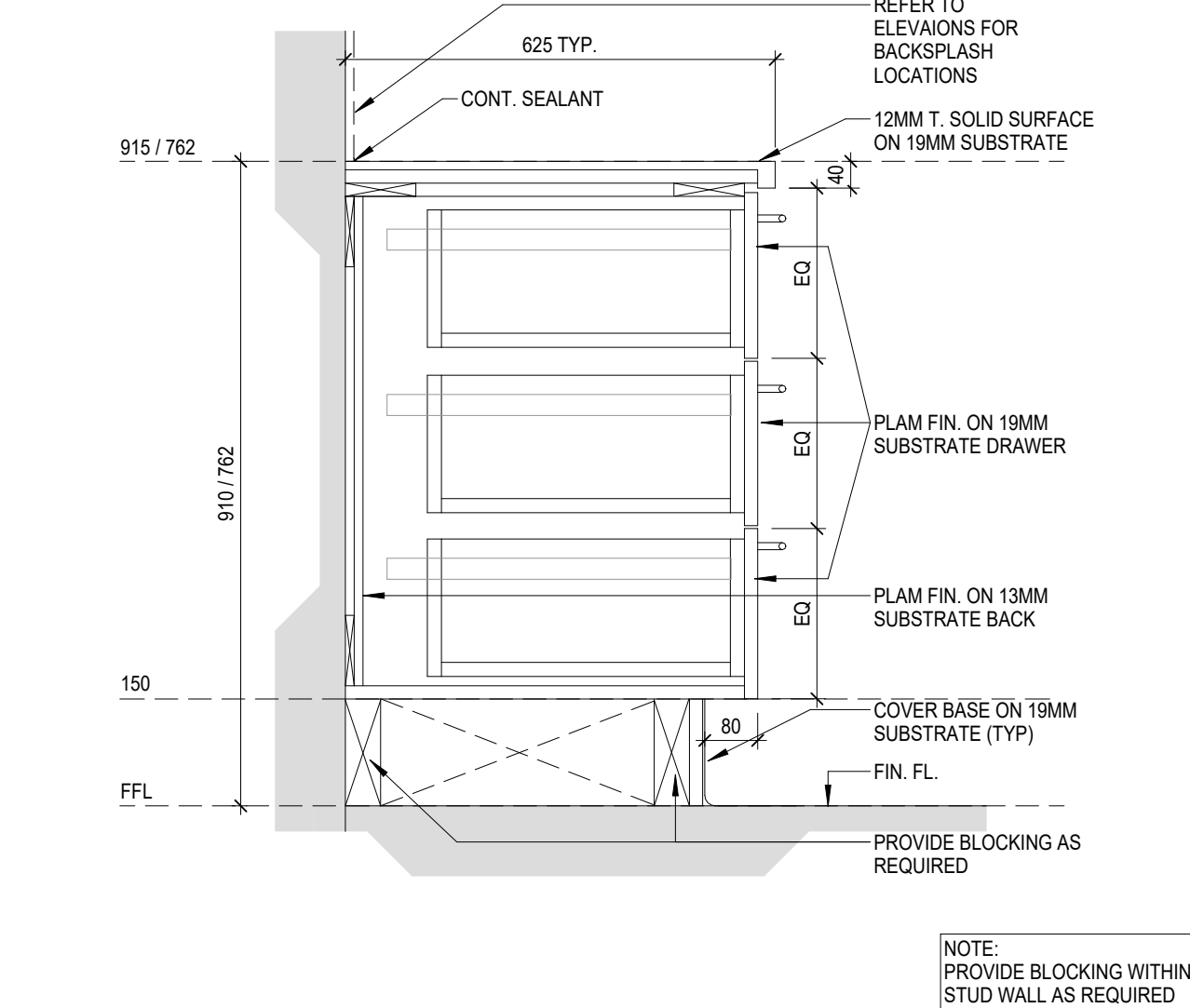

CLIENT:

Trillium Health Partners
2200 Eglinton Avenue West
Mississauga, ON L5M 2N1
905 813 2200
thp.ca

CONSULTANT:

CUMULUS ARCHITECTS INC.
160 Pears Ave. - Suite 300
Toronto, ON M5R 3P8
416-539-0763
www.cumulusarch.com

SEAL:



This drawing, as an instrument of service, is the property of Cumulus Architects Inc. the copyright in the same being reserved to them. No reproduction is allowed without the permission of Cumulus Architects Inc. and when made must bear its name.

This drawing is not to be scaled. The contractor is to verify dimensions and data noted herein for conformity with the conditions on site and is responsible for reporting in writing any discrepancy to Cumulus Architects Inc. for adjustment.

Cumulus will not be liable for any claims or damages arising from the unauthorized use of this drawing or any portion thereof.

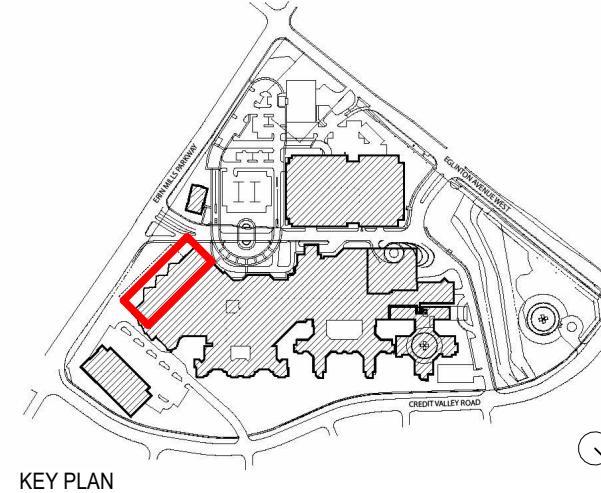

KEY PLAN

NO	DESCRIPTION	DATE
6	Issued for Tender	2025/12/16
5	Issued for Building Permit	2025/12/02
4	Issued For MOH 2.3 Resubmission	2025/06/20
2	Issued For MOH 2.3 Costing	2024/09/13
1	Issued For MOH 1.3/2.1/2.2	2023/10/18

SHEET REVISION

PROJECT:
Oncology Radiation Treatment Expansion
2200 Eglinton Ave W,
Mississauga, ON L5M 2N1

TITLE:
TYPICAL CASEWORK &
MILLWORK

PROJECT NO:

23010

CHECKED:

Checker

DRAWING NO:

A820

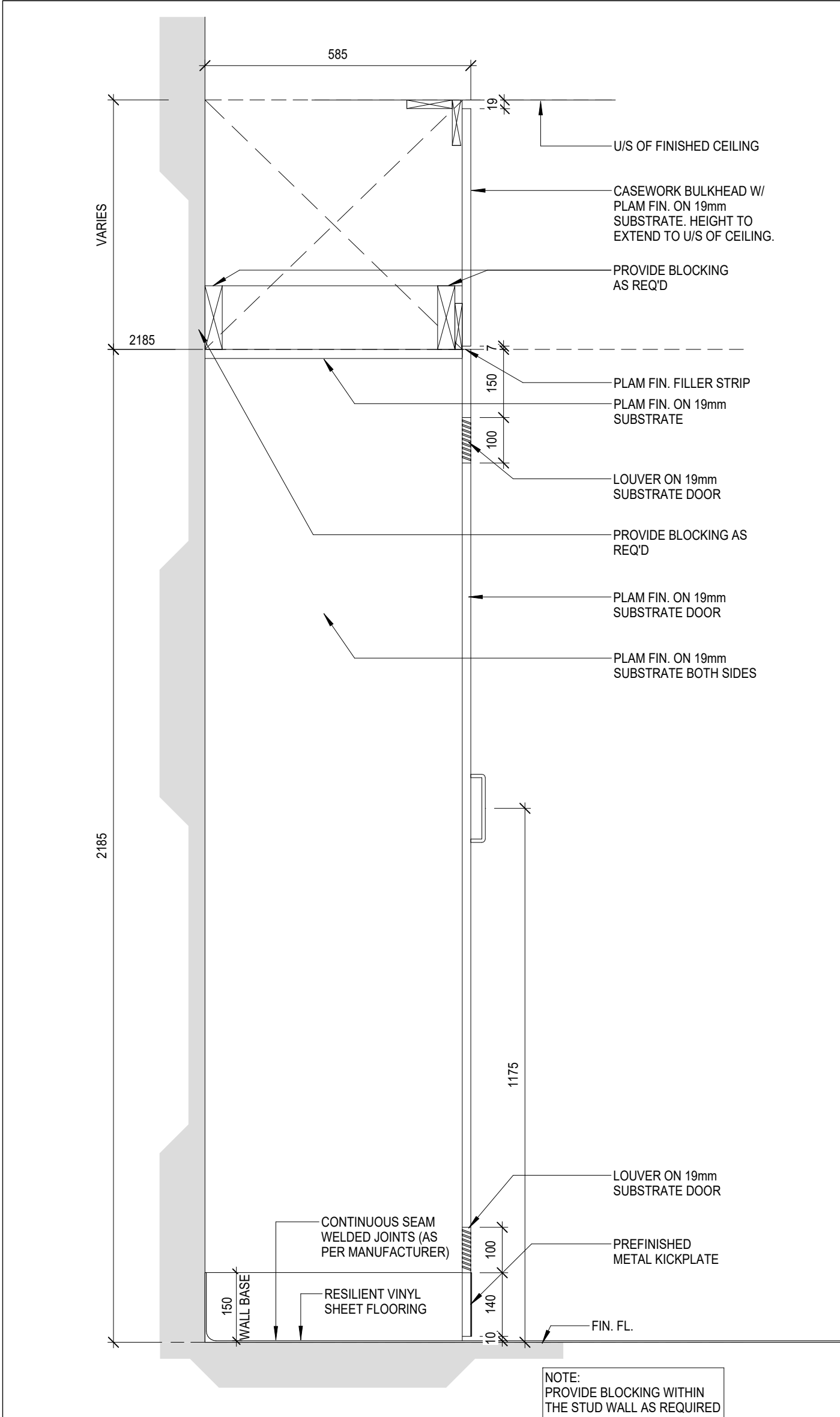

12 CABINET CF-01- SECTION
1 : 10

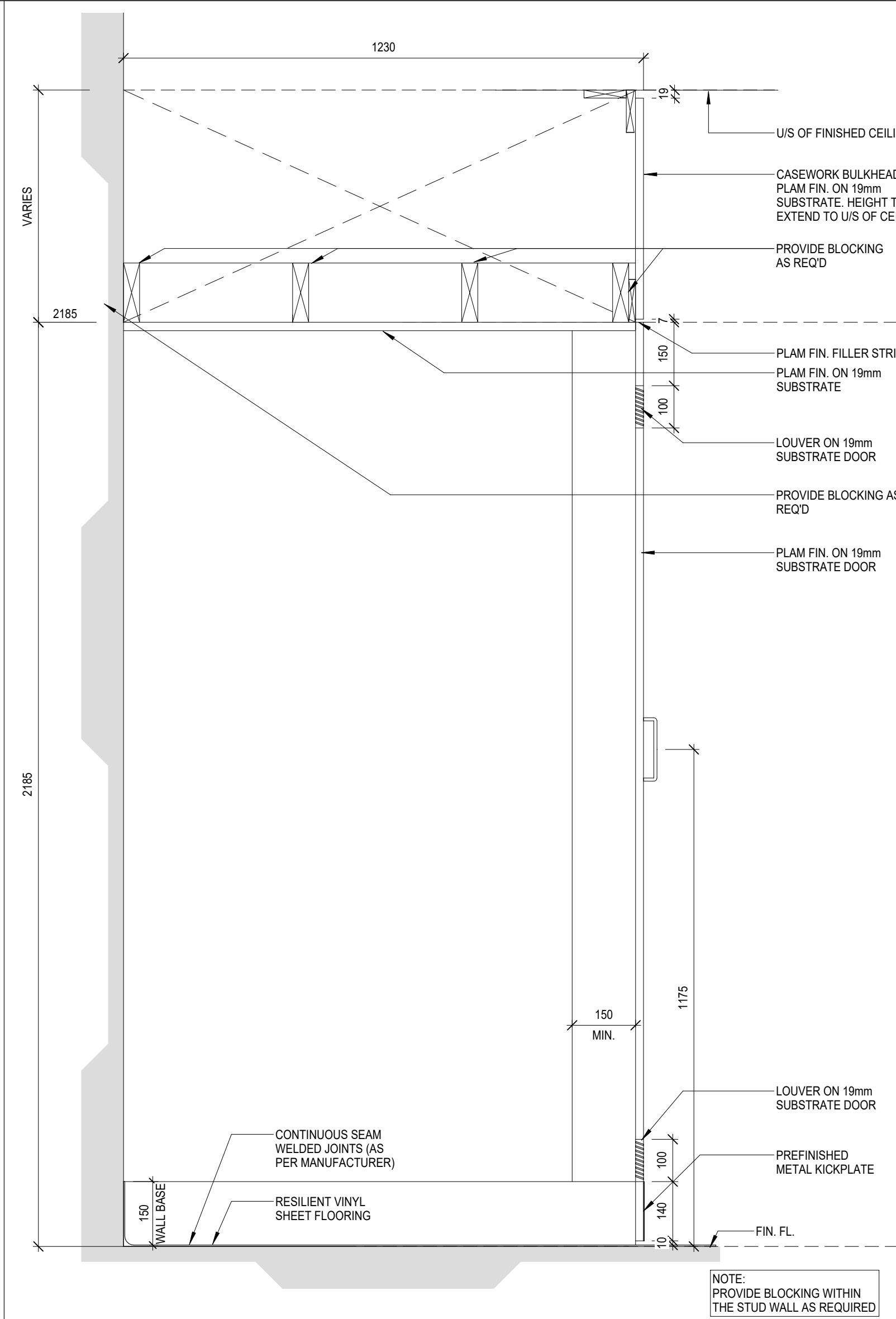

11 CABINET CF-02 - SECTION
1 : 10

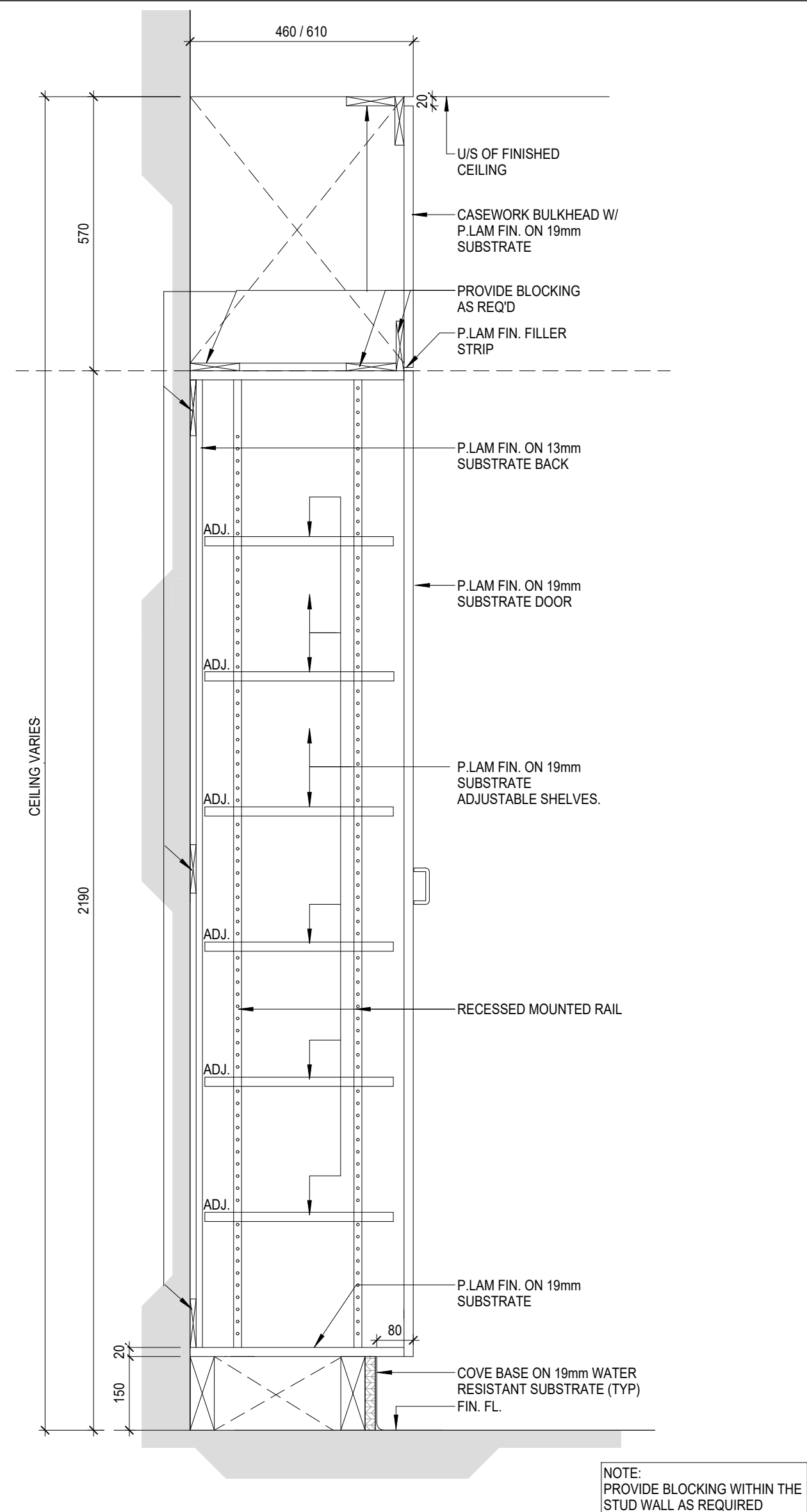

10 FULL CABINET DOOR
1 : 10

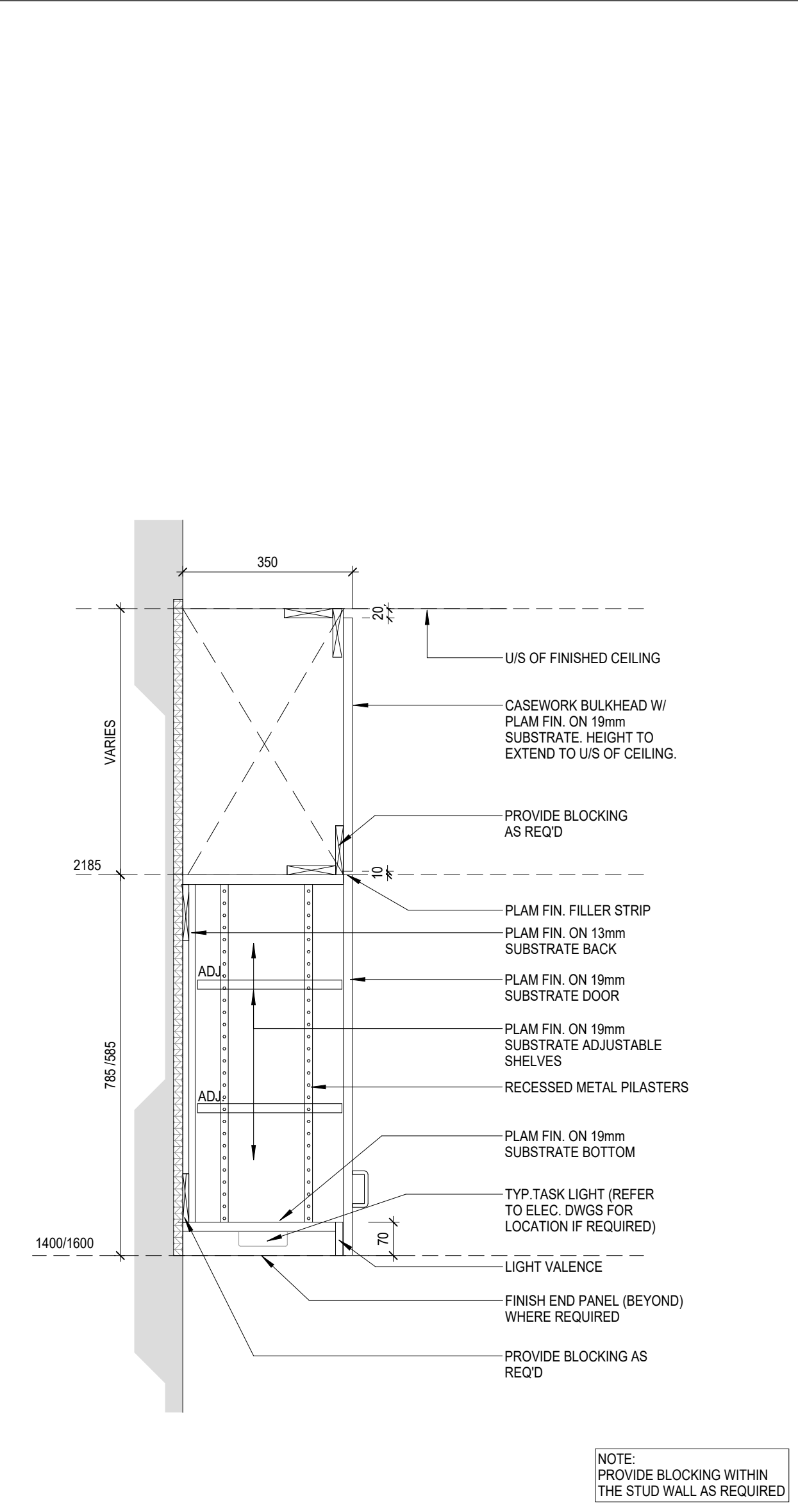

9 UPPER CABINET- SECTION
1 : 10

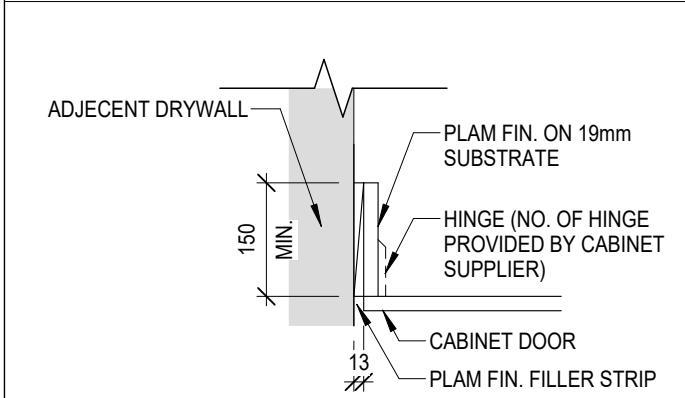

8 CABINET DOOR JAMB 1 - PLAN
1 : 10

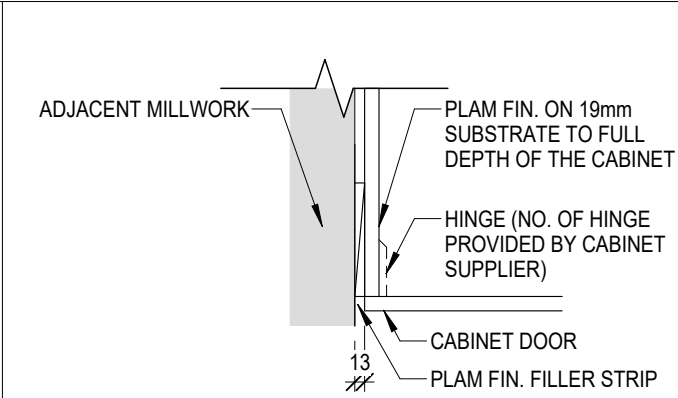

7 CABINET DOOR JAMB 2 - PLAN
1 : 10

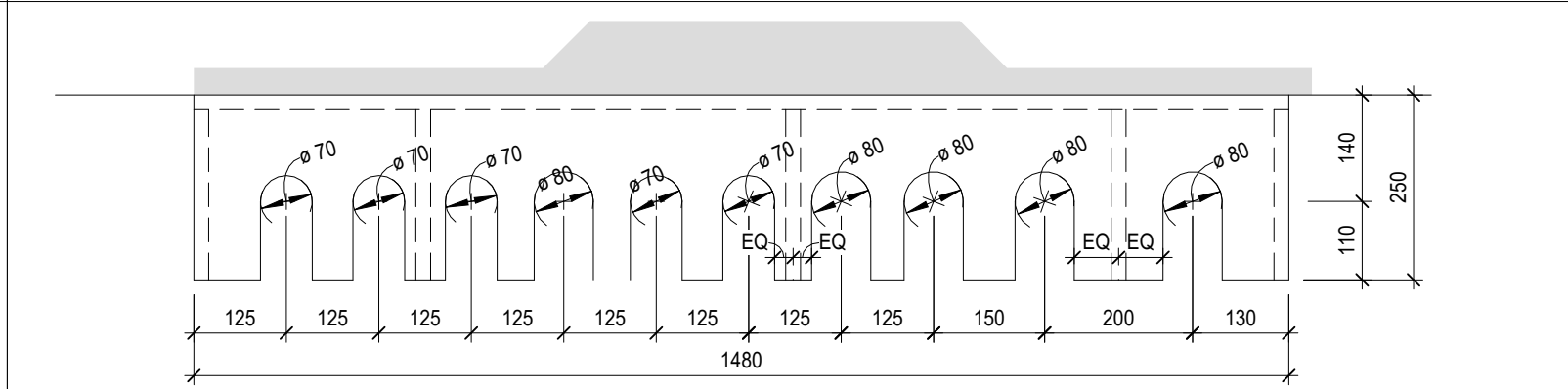

5 APPLICATOR SHELF PLAN
1 : 10

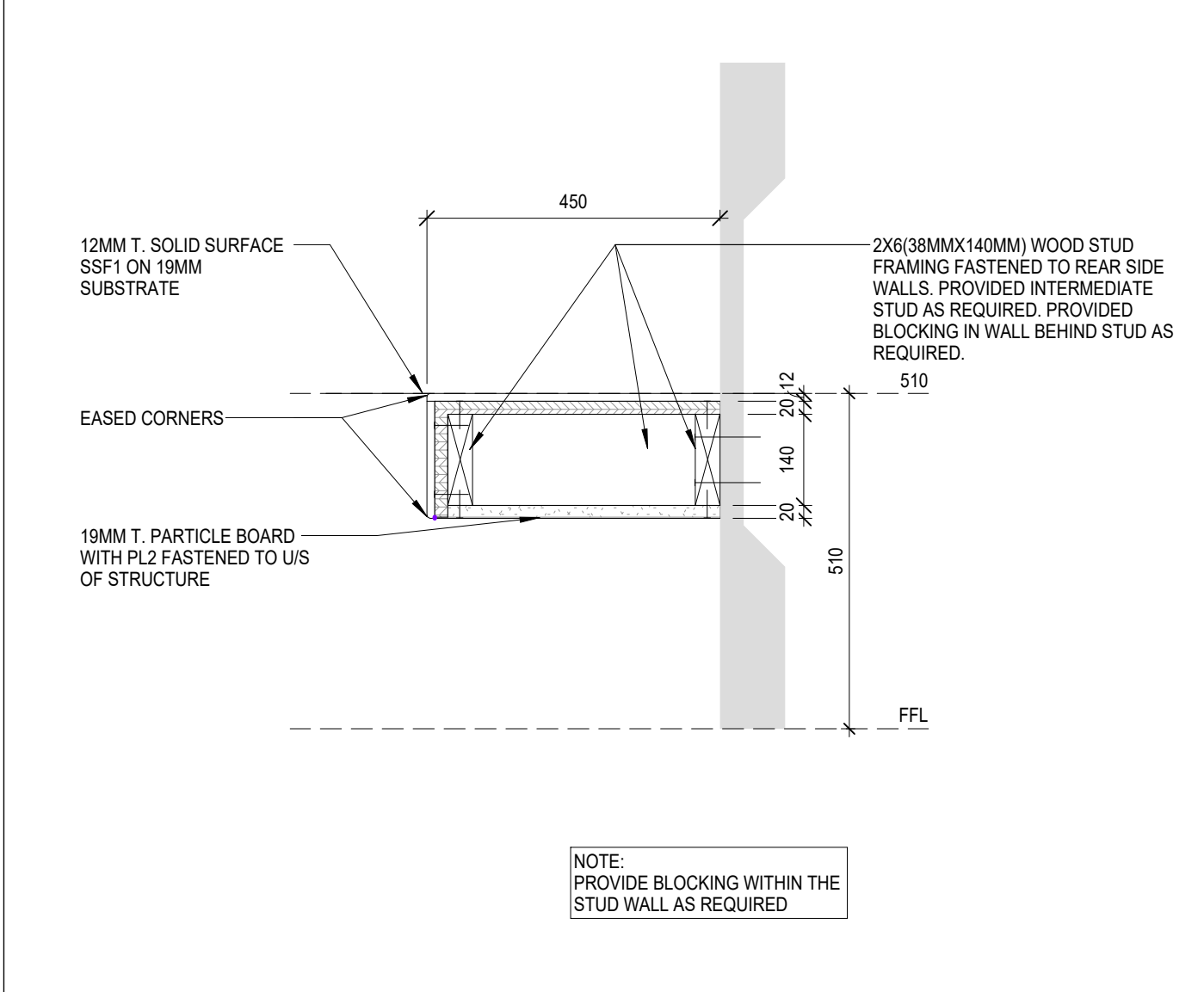

6 CHANGE ROOM BENCH DETAIL- SECTION
1 : 10

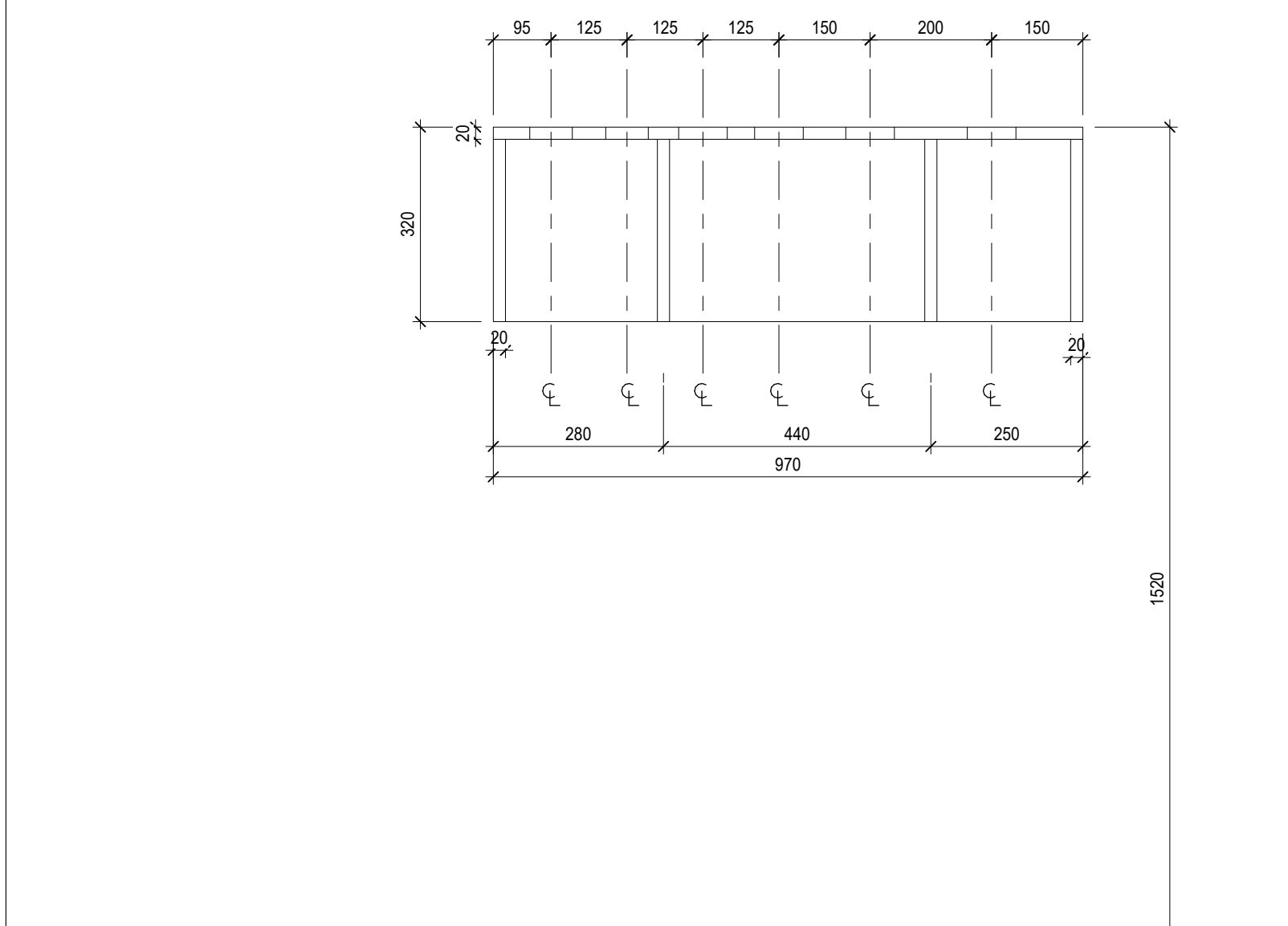

4 APPLICATOR SHELF
1 : 10

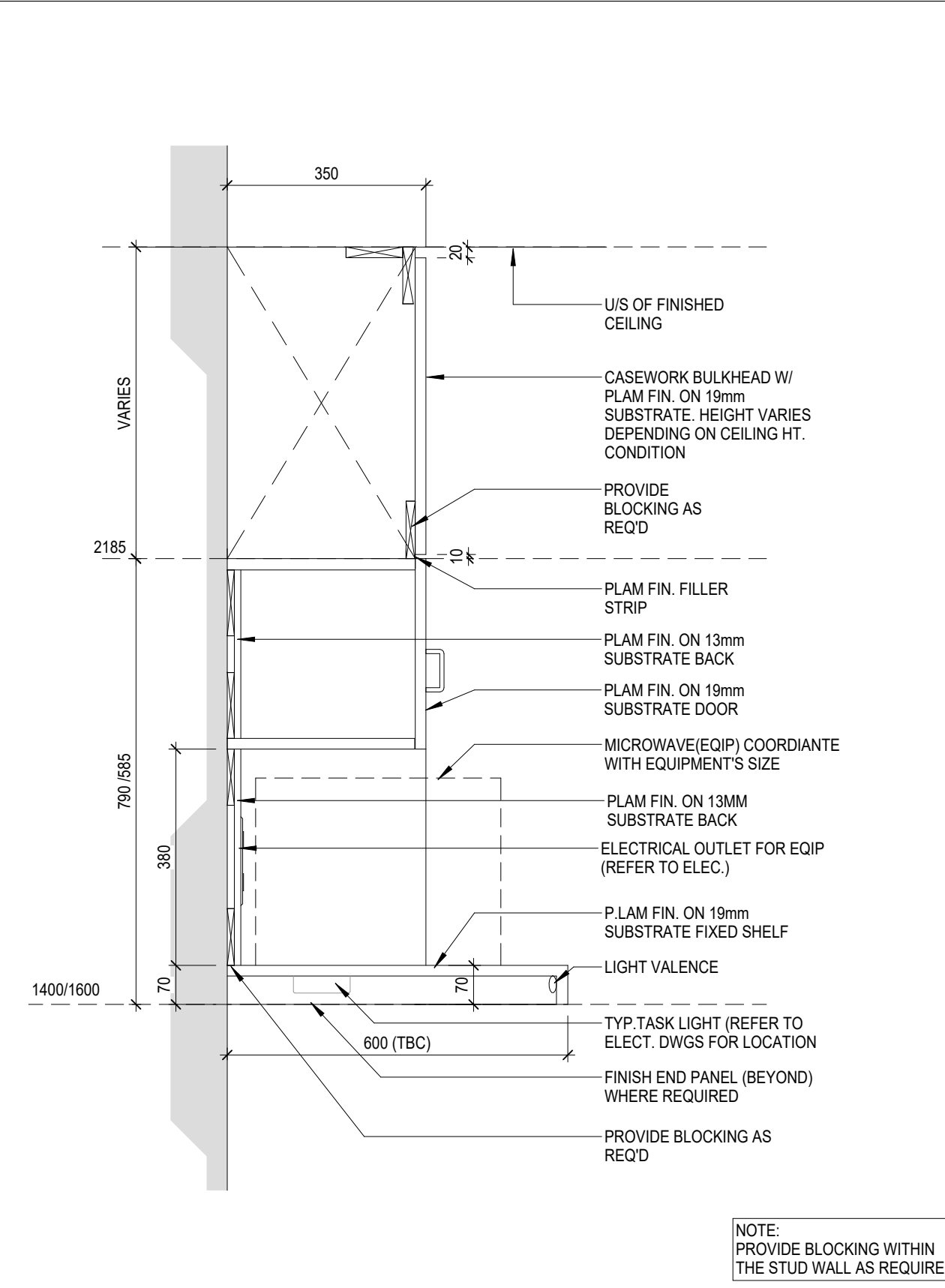

3 UPPER CABINET-SECTION W MICROWAVE
1 : 10

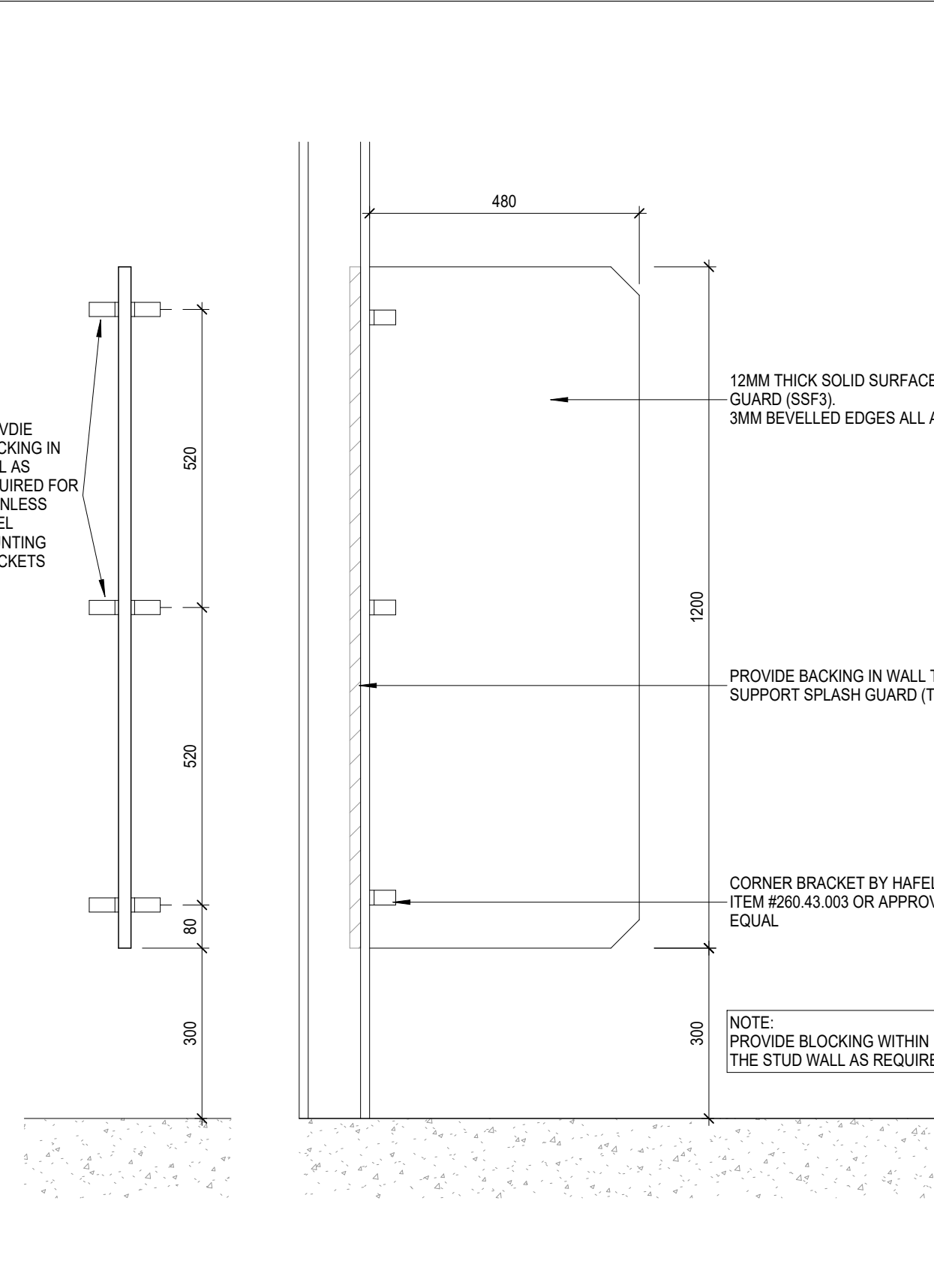

2 SPLASH GUARD FRONT
1 : 10

1 SPLASH GUARD SIDE
1 : 10

CLIENT:

Trillium Health Partners
2200 Eglinton Avenue West
Mississauga, ON L5M 2N1
905 813 2200
thp.ca

CONSULTANT:

CUMULUS ARCHITECTS INC.
160 Pears Ave. - Suite 300
Toronto, ON M5R 3P8
416-539-0763
www.cumulusarch.com

SEAL:

ONTARIO ASSOCIATION OF ARCHITECTS
Joseph Szaszkiwicz
Licence 6085

This drawing, as an instrument of service, is the property of Cumulus Architects Inc. the copyright in the same being reserved to them. No reproduction is allowed without the permission of Cumulus Architects Inc. and when made must bear its name.

This drawing is not to be scaled. The contractor is to verify dimensions and data noted herein for conformity with the conditions on site and is responsible for reporting in writing any discrepancy to Cumulus Architects Inc. for adjustment.

Cumulus will not be liable for any claims or damages arising from the unauthorized use of this drawing or any portion thereof.

KEY PLAN

NO	DESCRIPTION	DATE
6	Issued for Tender	2025/12/16
5	Issued for Building Permit	2025/12/02
4	Issued For MOH 2.3 Resubmission	2025/06/20
2	Issued For MOH 2.3 Costing	2024/09/13
1	Issued For MOH 1.3/2.1/2.2	2023/10/18

SHEET REVISION

PROJECT:
Oncology Radiation Treatment Expansion
2200 Eglinton Ave W,
Mississauga, ON L5M 2N1

TITLE:
TYPICAL CASEWORK & MILLWORK SECTION

PROJECT NO:
23010

CHECKED:
Checker

DRAWING NO:
A821

A1000

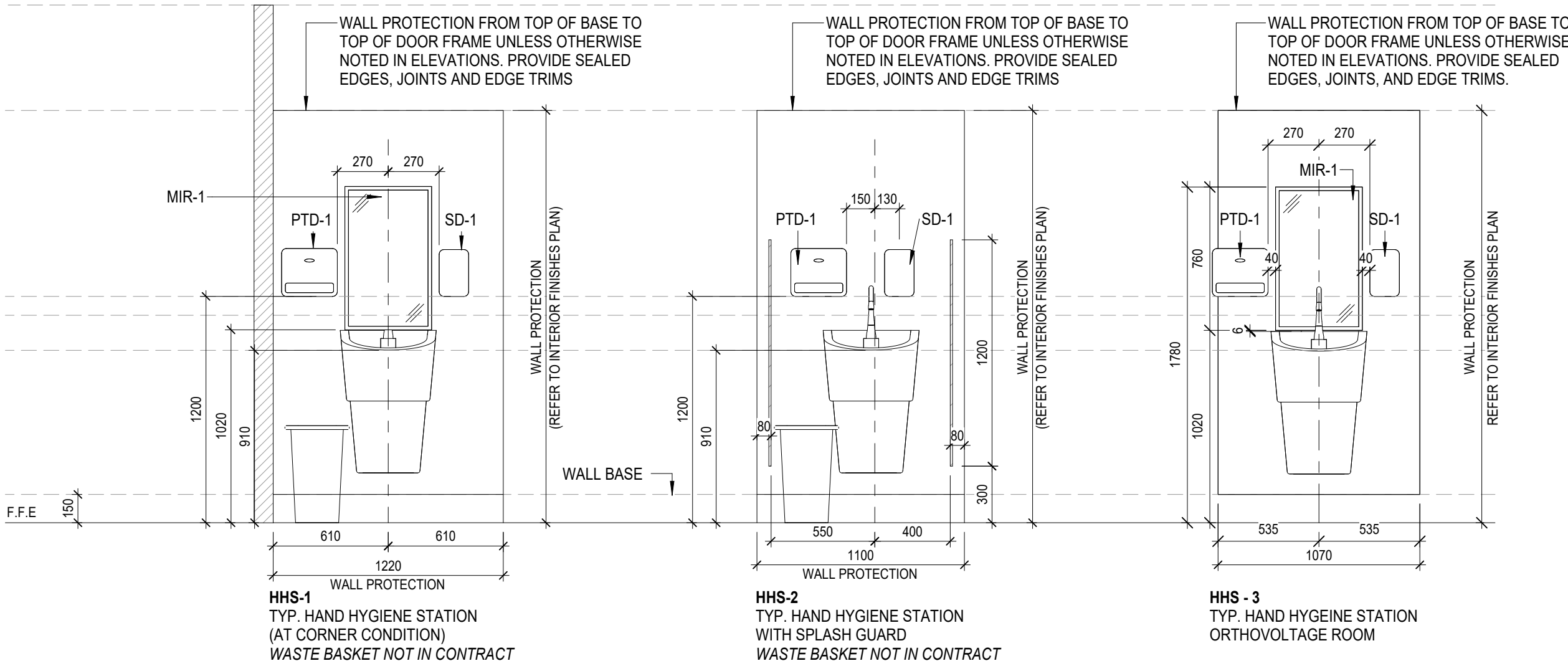

HAND HYGIENE SINK STATION TYPES

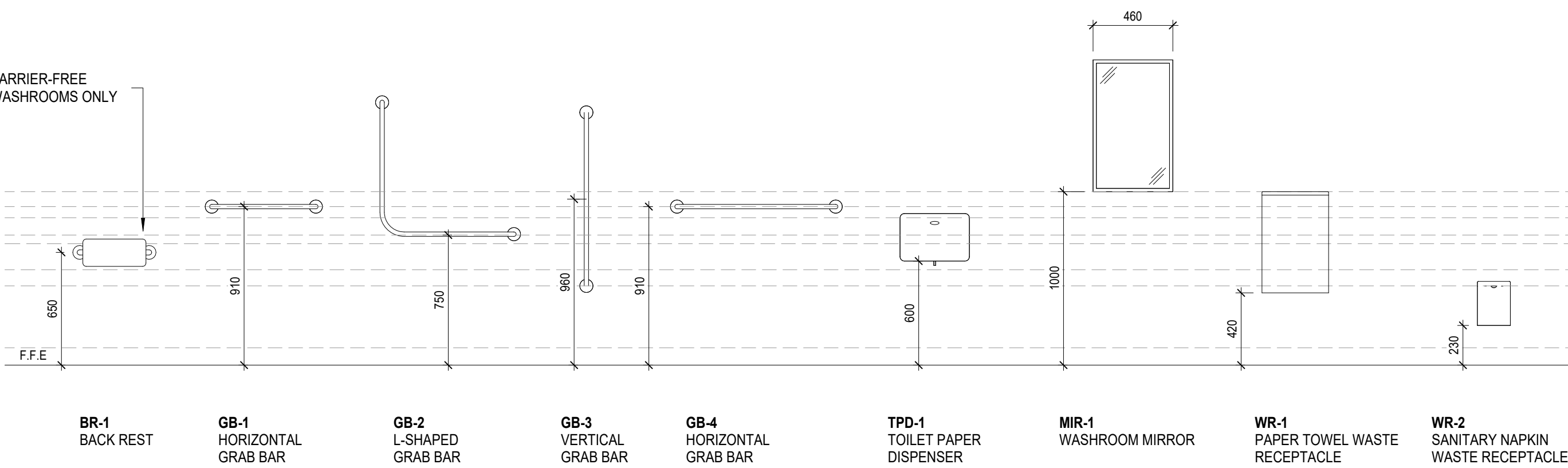

WASHROOM FIXTURES & ACCESSORIES

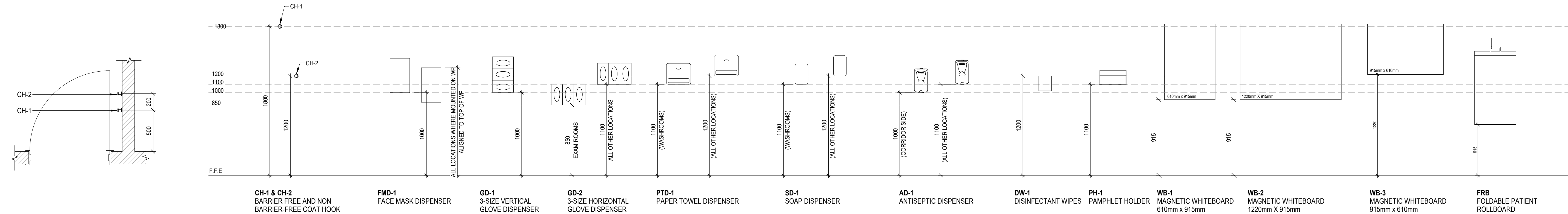

COAT HOOKS TYP. AT SWING DOOR

ROOM ACCESSORIES

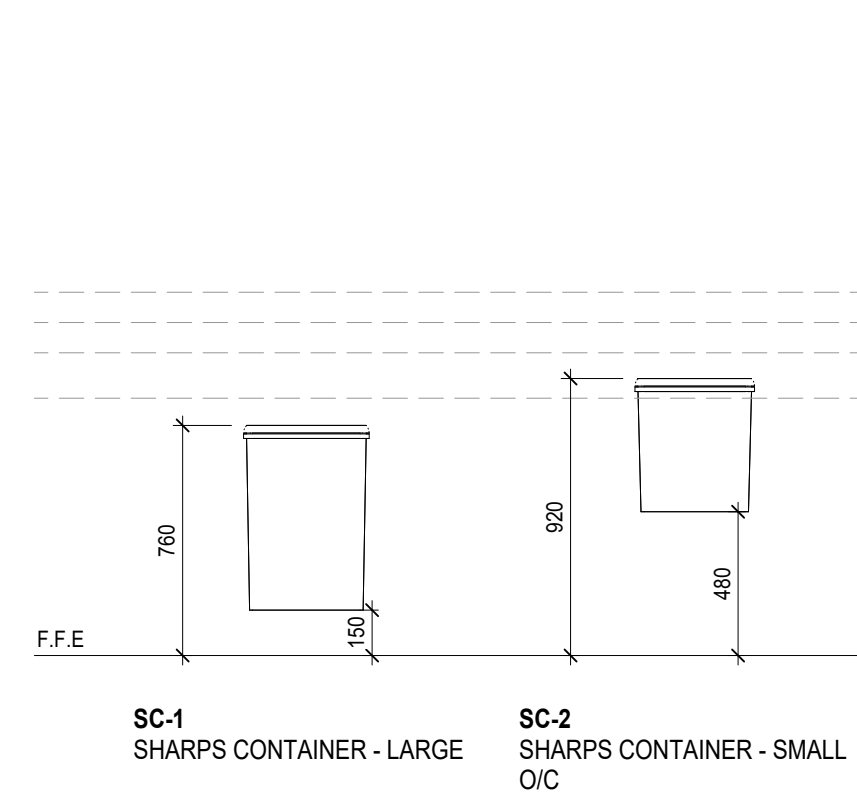

ROOM ACCESSORIES

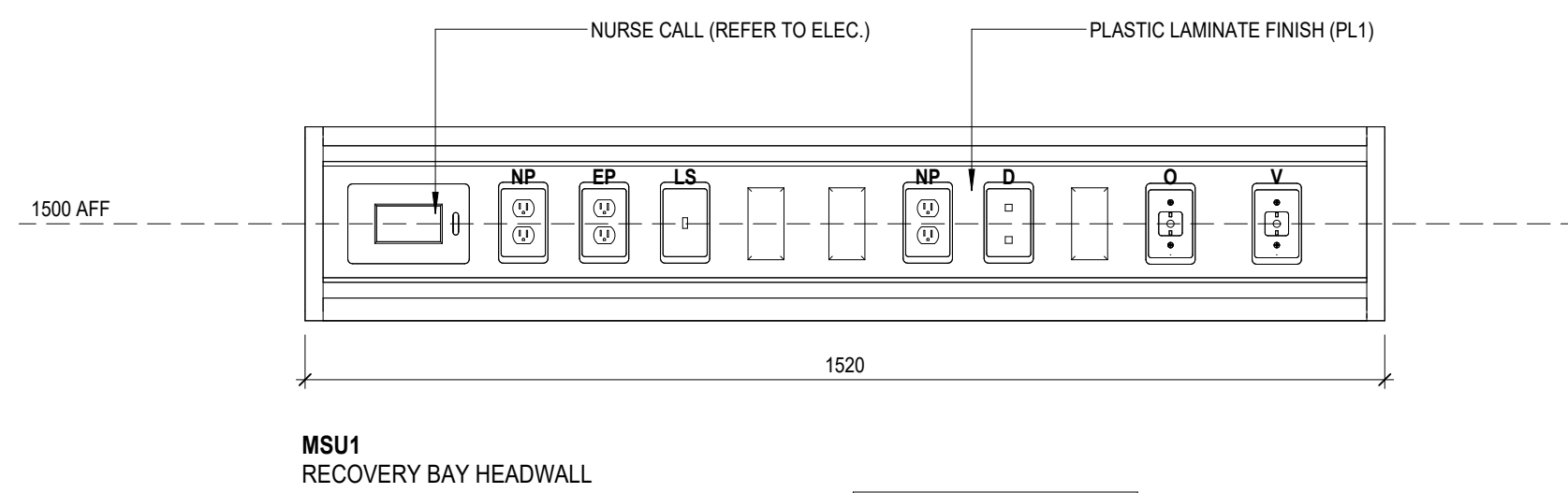

MEDICAL SERVICE UNIT TYPES (MSU)
1:10

LEGEND

EP = EMERGENCY POWER
NP = NORMAL POWER
D = DATA
DS = DIMMER SWITCH
ER = EQUIPMENT RAIL
FP = BLANK PLATE
O = OXYGEN GAS
V = VACUUM

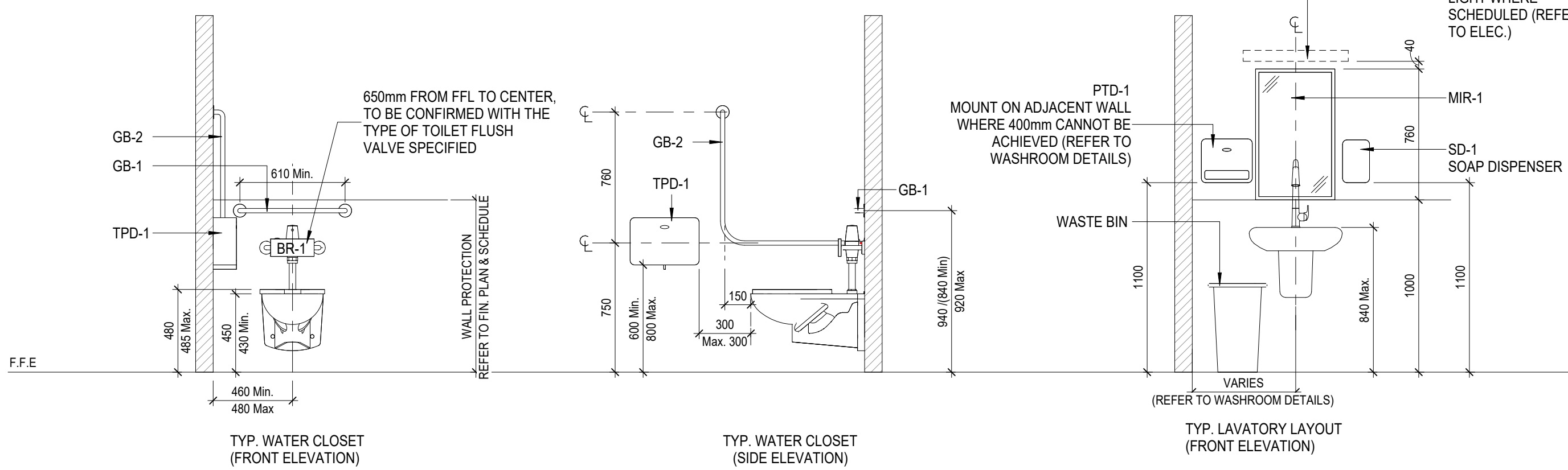

WASHROOM FIXTURES & ACCESSORIES

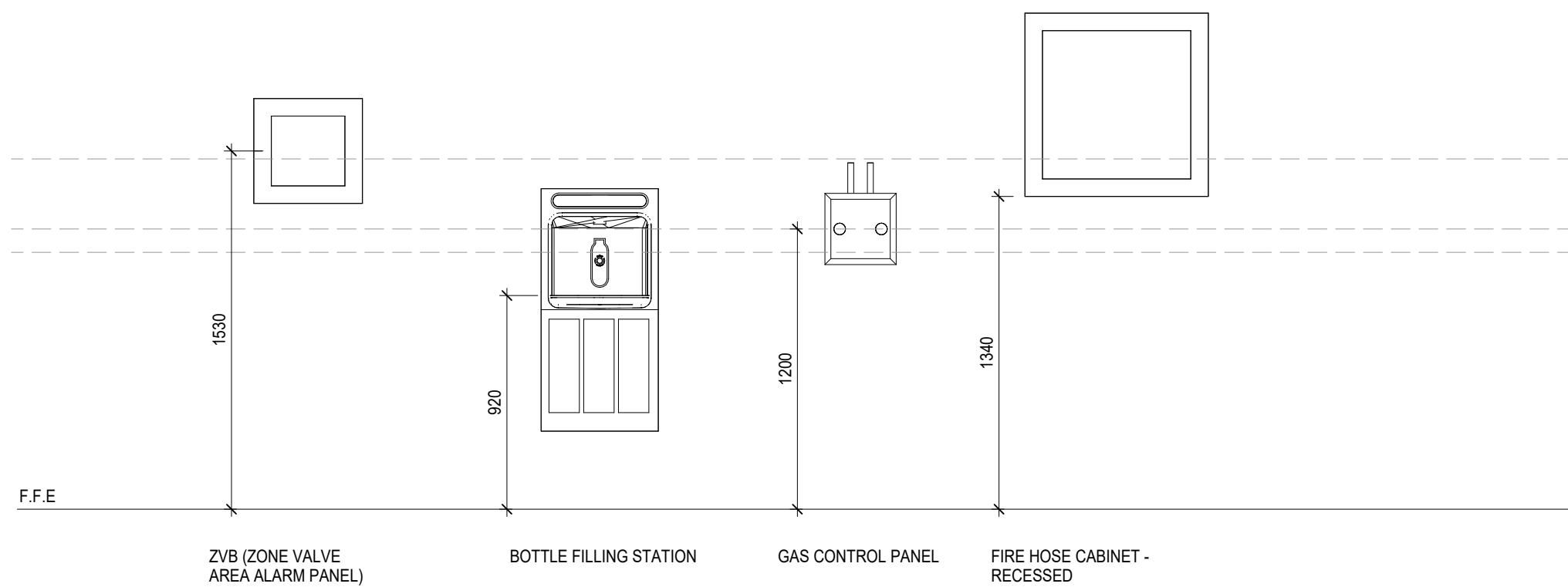

MECHANICAL DEVICES
NOTE: REFER TO MECHANICAL DRAWINGS

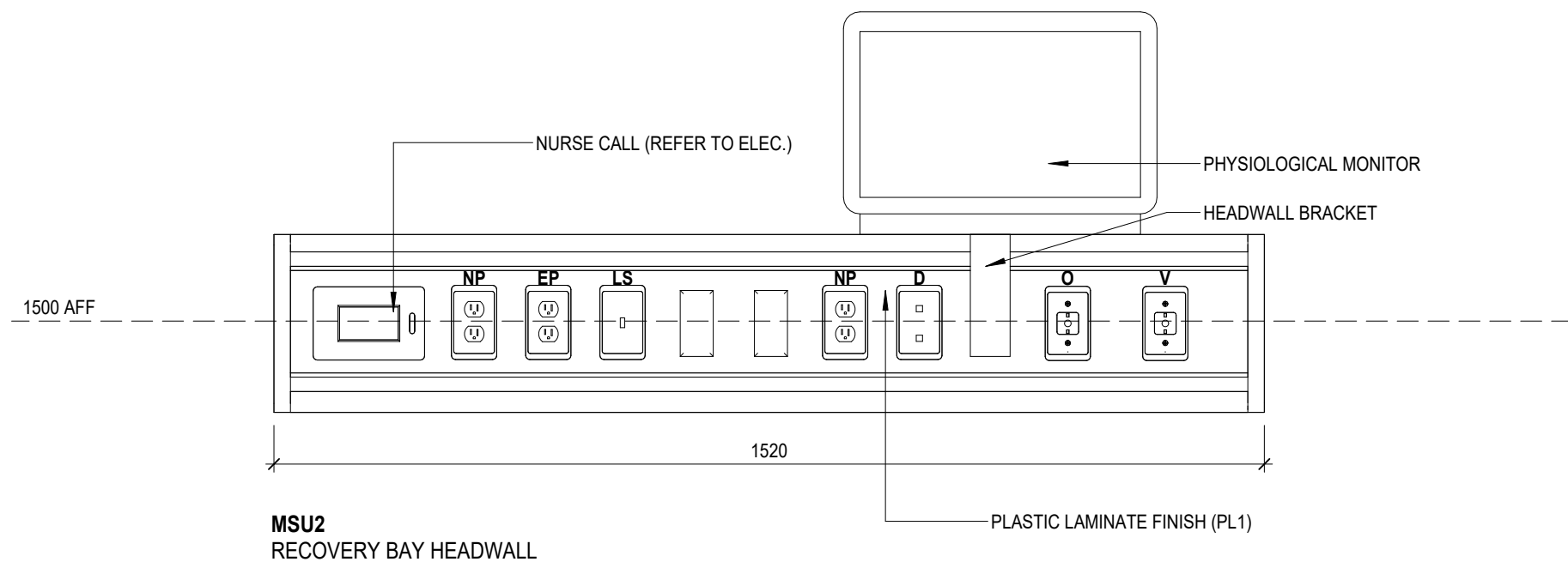

MSU2 RECOVERY BAY HEADWALL

CLIENT:

Trillium Health Partners
2200 Eglinton Avenue West
Mississauga, ON, L5M 2N1
905 813 2200
thp.ca

CONSULTANT:

CUMULUS ARCHITECTS INC.
160 Pears Ave. - Suite 300
Toronto, ON M5R 3P8
416-539-0763
www.cumulusarch.com

SEAL:



This drawing, as an instrument of service, is the property of Cumulus Architects Inc. the copyright in the same being reserved to them. No reproduction is allowed without the permission of Cumulus Architects Inc. and when made must bear its name.

This drawing is not to be scaled. The contractor is to verify dimensions and data noted herein for conformity with the conditions on site and is responsible for reporting in writing any discrepancy to Cumulus Architects Inc. for adjustment.

Cumulus will not be liable for any claims or damages arising from the unauthorized use of this drawing or any portion thereof.

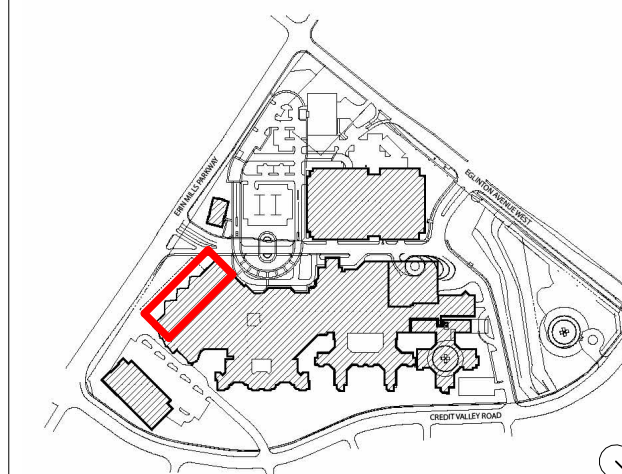

KEY PLAN

NO	DESCRIPTION	DATE
6	Issued For Tender	2025/12/16
5	Issued for Building Permit	2025/12/02
4	Issued For MOH 2.3 Resubmission	2025/06/20
2	Issued For MOH 2.3 Costing	2024/09/13

SHEET REVISION

PROJECT:
Oncology Radiation Treatment Expansion
2200 Eglinton Ave W,
Mississauga, ON L5M 2N1

TITLE:

MOUNTING HEIGHTS

PROJECT NO:
23010
CHECKED:
Checker

DRAWING NO:

A1001